



HI-TEC[®]



2023 CATALOG
SPRING/SUMMER

OUTDOOR APPAREL



WATERPROOF Water resistance is a feature that specifies the resistance of a given laminate to water. Water resistance parameters are given in millimetres water column, which specifies the maximum amount of water against which the laminate is able to protect us. The higher the water resistance value, the more resistant is the material to leaking.



BREATHABILITY Breathability is given in grams of water vapour which the laminate is able to discharge to the 1 m² surface within 24h. The higher this value, the better the breathability of the laminate.



2-LAYER LAMINATION The membrane is laminated with outer layer, and from the inner side it is connected to separate lining.



2.5-LAYER LAMINATION The membrane is connected with outer layer and from the inner side there is additional print applied to the lamination.



3-LAYER LAMINATION The membrane, inner and outer side are laminated together.



DWR COATING DWR (DURABLE WATER REPELLENT) - top treatment applied to fabrics to ensure high water resistance. Thanks to the additional hydrophobic coating water droplets are suspended and roll off the outer layer of the fabric.



3 IN 1 JACKET The 3-in-1 jacket is a jacket with a detachable fleece or softshell, allows the use of it in three different ways.



2 IN 1 PANTS Possibility to attach the legs ensures adaptability to weather conditions.



FEATHERS/DOWN Feather, down or mix filling provides lightness and excellent thermal insulation properties of clothing.



TAPED SEAMS Taped seams provide higher water resistance parameters.



WATERPROOF ZIPPER Zippers covered with additional laminate provide better protection of the clothing against soaking.



TWO-WAY ZIPPER The zipper allows zip up clothes in two directions.



4 WAY STRETCH Stretchy material which significantly increases your comfort and does not constrain your movements due to its 4-direction elasticity.



RIP STOP Fabric reinforced with additional strong fibre ensures the resistance of the fabric to chafing and tear.



VENTILATION Ventilation openings in the clothing are responsible for proper air circulation and evaporation of moisture on the outside.



LEGS ZIPPED Zippers in trouser legs make it easier to put on and take off your shoes.



POWDER SKIRT Powder skirt prevents snow from getting under the outer layer of the clothing and retains the heat inside the jacket.



LEGS POWDER SKIRT Internal powder skirts in the legs protect against the ingress of snow under the pants and into the shoes, thus protecting against heat loss.



REMOVABLE HOOD Possibility to remove the hood.



REMOVABLE BRACES Possibility to remove the braces.



SKIPASS POCKET Comfortable pocket located in the sleeve of the jacket allows for quick and efficient use of the skipass.



DRY POCKET The practical pocket inside the jacket protects the items by getting wet.



THUMB HOLES Internal, elastic cuffs with thumb holes protect hands against cold and keep heat inside the jacket.



REFLECTIVE ELEMENTS Reflective elements increase safety during active leisure.



QUICKDRY Synthetic materials are characterised by a short drying time, which ensures comfort during and after exercise.



MICROFLEECE LINED Microfleece lining increases the thermal comfort of the clothing.



PACKED INTO A COVER Jacket packed into a cover becomes compact and easier to transport.



RECYCLED Recycled material used.



BAMBOO PADDING Padding use bamboo fibers

THERMOACTIVE UNDERWEAR



AIRWAY Used synthetic materials ensure free air flow, which provides the user with a feeling of comfort while practicing various physical activities.



QUICKDRY Synthetic materials are characterised by a short drying time, which ensures comfort during and after exercise.



SEAMLESS Seamless clothing provides a very good moisture transport, while ensuring dryness and maintaining thermal comfort regardless of the level of activity.



COOL DRY Advanced polyester fibers quickly wick moisture away. They provide thermal comfort, do not irritate the skin and are anti-allergic.

ACTIVE APPAREL



AIRWAY Used synthetic materials ensure free air flow, which provides the user with a feeling of comfort while practicing various physical activities.



QUICKDRY Synthetic materials are characterised by a short drying time, which ensures comfort during and after exercise.



SEAMLESS Seamless clothing provides a very good moisture transport, while ensuring dryness and maintaining thermal comfort regardless of the level of activity.



REFLECTIVE ELEMENTS Reflective elements increase safety during active leisure.



BUILT-IN-BRA The built-in bra increases comfort during physical exertion.



MOLDED CUPS Moulded cups sewn permanently into womenswear ensure the comfort of use. They do not move and ensure good moisture discharging.



REMOVABLE MOLDED CUPS Removable moulded cups in the womenswear improve comfort and allow for adjusting it to the different needs of the female users.



ADJUSTABLE STRAPS Adjustable bra straps allow for individual matching, ensuring perfect support of the bust.



AUDIO POCKET Comfortable pocket for an mp3 player, phone, documents, and other small items.



BACK POCKET Applied in the clothing is used for hiding the necessary items.



INNER POCKET Leggings built-in waist pocket, useful and comfortable during training.



BUILT-IN BRIEFS Built-in linen pants increase the comfort of use during training. They provide excellent moisture discharge, dry quickly, do not cause allergies, and are resistance to bacteria and fungi.



MICROFLEECE LINED Microfleece lining increases the thermal comfort of the clothing.



WINDPROOF The material that ensures windproofness.



THINSULATE The application of Thinsulate microfibre ensures better thermal comfort than the conventional synthetic fibres. As a result, the clothing breathes and dries quickly while maintaining lightness.



MICROFLEECE LINED Microfleece lining increases the thermal comfort of the clothing.



WRIST ELASTIC STRAPS Comfortable, flexible wristbands are a practical solution when practicing winter sports.



REFLECTIVE ELEMENTS Reflective elements increase safety during active leisure.



SEAMLESS No seams or their minimization in the clothing provides comfort and convenience of use and eliminates the possibility of abrasions during physical activity.



COOL DRY Advanced polyester fibers quickly wick moisture away. They provide thermal comfort, do not irritate the skin and are anti-allergic.



ANTI-BACTERIAL The applied material has antibacterial properties.



3-PACK Set of three pieces.



MERINO WOOL Merino wool provides thermal comfort during exercise. It is lightweight, quick-dry, and keeps fresh longer. Provides comfort owing to the delicate and fine thread structure.



ELASTIC Flexibility provide comfort and fit.

SHOES



WARM BOOTS Shoes insulated from the inside.



WATERPROOF MEMBRANE Waterproof, windproof, and breathable membrane sock inside the shoe provides optimum performance and comfort. The membrane allows free circulation of water vapour, reducing its condensation inside the shoe and ensures protection of the shoe against rain and snow, thereby maintaining the thermal comfort of feet during exercise.



ACTIVGUARD An innovative membrane as an additional stretchable and durable layer inside the shoe guarantees waterproofness and keep dry feet even in the most extreme conditions (even to 4hours of constant, static immersing in the water). Provides high level of air circulation what guarantees appropriate microclimate for feet during many hours of exercising.



LEATHER Shoes made of leather are breathable and soft, and adapt to the shape of the foot. Owing to these properties, they are more comfortable and breathable.



ACTION LEATHER Type of leather, characterized by high air permeability and high resistance to scratches and scrapes. Action leather is covered with polyurethane finish, thanks to which shoes adapt to your feet, protect against water and do not stretch excessively.



SYNTHETIC MATERIAL Shoes made of a synthetic material (PVC, PU, TPU, rubber) are easy to maintain, offer a large range of colours and designs.



SOFTSHELL Synthetic material of a softshell type is resistant to moisture, provides good ventilation, and resistance to damage. Shoes made of this material are lightweight, breathable, and with proper impregnation it also protects against rain.



KNITTING Shoes made of knitted textile perfectly fitting to your feet. They are lightweight and breathable.



TEXTILE This fabric is based on a network of natural and artificial fibers - footwear utilising it proves to be lighter and more breathable.



MESH Synthetic mesh provides excellent breathability of the footwear. Owing to this, the footwear is lighter and quickly discharges moisture to the outside of the upper.



VIBRAM Vibram soles are characterised by high adhesion, durability and resistance to abrasion and cracking. The system of grooves facilitates cleaning and resistance to low temperatures makes the Vibram soles appreciated by many manufacturers of athletic footwear.



RB RUBBER Sole made of RB rubber is slip resistant, flexible, and waterproof. It perfectly insulates the foot from the ground, which significantly increases thermal comfort on cold days.



TPR RUBBER Thermoplastic rubber is characterised by high strength and resistance to low temperatures. The sole made of this material is durable and wear resistant.



EVA PHYLON Thanks to innovative manufacturing technology, EVA Phylon foam is extremely light, flexible and has excellent cushioning properties.

APPAREL ACCESSORIES



AIRWAY Used synthetic materials ensure free air flow, which provides the user with a feeling of comfort while practicing various physical activities.



QUICKDRY Synthetic materials are characterised by a short drying time, which ensures comfort during and after exercise.



WATERPROOF The plastic layer (PE or TPU) between the shell and insulation ensures waterproofness.



EVA FOAM EVA foam adapts perfectly to the foot. It is lightweight and flexible, thereby providing excellent cushioning while maintaining a small weight.



HI-POLY Breathable, lightweight and antibacterial foam. Perfect shock-resistance and comfort.



REMOVABLE INSOLE The possibility of removing the insole.
WATER DRAINAGE SYSTEM This technology allows water to quickly drain out of your shoes.



REFLECTIVE ELEMENTS Reflective elements increase safety during active leisure.

IMPREGNATION/ CLEANING/ CARE AGENT



CLEANING AGENT Active substances contained in the line of cleaning agents intensively clean and protect dirty surfaces. They renew the original properties of cleaned surfaces and prepare them for impregnation.



CARE AGENT The line of care agent nourishes, restores color and refreshes the structure of the material.



IMPREGNATION AGENT The impregnation agent form a layer resistant to water and dirt, without blocking the air permeability of materials.



DEODORANT Refreshes and prevents the formation of unpleasant odors inside the footwear.



CLOTHING EQUIPMENT / ACCESSORIES SHOES Assortment group dedicated to cleaning, conditioning and impregnating agents.



WASHING MACHINE Cleaning and impregnating agents intended for washing in a washing machine.

OUTDOOR EQUIPMENT

SLEEPING BAG



SLEEPING BAG SIZE Size of sleeping bags divided into Mummy-Shape Sleeping Bags and Envelope-Shape Sleeping Bags.



PACKED SIZE Size when packed.



KG Total weight of the product.



TEMPERATURE The temperature range which takes into account the minimum, comfortable, and maximum temperature for a given sleeping bag.



DOUBLE INSULATED Double lining combined with partial stitching significantly improves the thermal parameters of the sleeping bag.

SLEEPING PAD



DIMENSION The dimensions take

into account the length, width and thickness of the mat / mats.



PACKED SIZE Size when packed.



KG Total weight of the product.

TENT



SINGLE-WALL Tent with single-wall.



DOUBLE-WALL Tent with a double wall: breathable and waterproof.



WATERPROOF RAIN FLY Water resistance is a feature that specifies the resistance of a given laminate to water. Water resistance parameters are given in millimetres water column, which specifies the maximum amount of water against which the laminate is able to protect us. The higher the water resistance value, the more resistant is the rain fly to leaking.



TAPED SEAMS Taped seams provide higher water resistance parameters.



WATERPROOF FLOOR The floor made of PE plastic is characterized by high water resistance. Water resistance parameters are given in millimetres water column, which specifies the maximum amount of water against which the laminate is able to protect us.



UV PROOF The material is resistant to UV radiation.



CAPACITY Number of persons that the tent chamber can accommodate.



SOLARPROOF The flysheet is covered with a metallic layer that limits overheating of the tent.



PACKED SIZE Size when packed.



WEIGHT Total weight of the product.

POLES



ULTRA LIGHT Carbon fibers from which the trekking poles are made ensure lightness and high stiffness of the poles.



3 SECTIONS Three-section poles are a compromise between stability and durability. They are versatile and easy to transport.



INLOCK SYSTEM Internal locking system in Nordic Walking and Trekking poles, operating according to the right-hand rule. Additional advantages are durability and anti-shock system.



OUTLOCK SYSTEM External locking system in Nordic Walking and Trekking poles, acting as a quick connector. It does get stuck, is easy to use with gloves, and less strength is needed to fasten it.



OUTCHECK LOCK External locking system in Nordic Walking and Trekking poles, acting as a quick connector. It does get stuck, is easy to use with gloves, and less strength is needed to fasten it.



ANTI-SHOCK SYSTEM Anti-shock system of the pole reduces the force with which a hand influences the pole, thereby increasing the comfort of use, while saving your wrists and arms.



DURABLE RUBBER TIPS Replaceable rubber tips enable the adjustment of the poles to a given activity, and additionally dampen vibrations when the pole hits the ground.



WIDIA Heads made of sintered carbide (widia) are very durable and work well even on hard rocks.



ADJUSTABLE STRAPS Adjustable straps of the poles partially support the body weight, effectively relieving the wrists and forearms.

OUTDOOR ACCESSORIES

GAITERS



WATER AND DUST RESISTANT Resistance to water, dust, and other contaminations.



RIP STOP Fabric reinforced with additional strong fibre ensures the resistance of the fabric to chafing and tear.

SPORT ACCESSORIES

THERMOS/WATER BOOTLE ETC.



VACUUM INSULATION Vacuum insulation applied in Thermoses or thermal cups ensures long lasting heat of the liquid, using low thermal conductivity of the vacuum between the vessel walls.



STAINLESS STEEL Stainless steel of which the inner walls of the thermos or thermal cup are made is resistant to high temperatures and corrosion.



QUICK STOPPER The quick opening and closing system is practical in any conditions.



ANTI-LEAK Locking system that prevents fluid leakage.



BPA FREE Product doesn't contain Bisphenol-A.

LIGHTING



LUMENS The amount of light produced by the flashlight.



WHITE LEDS LED lamp emitting white light. LEDs are resistant to shock and impacts. They are characterised by durability and longer working time.



RED LEDS LED lamp emitting red light. LEDs are resistant to shock and impacts. They are characterised by durability and longer working time.



3 LIGHT FUNCTION Three lighting modes.



WATERPROOF IPX3 IPX3 offers protection from a splash of water under pressure of 80-100kN/m2 at a rate of 10L/min at an angle of up to 60 degrees for at least 5 minutes and protects from entering the casing objects above 1mm.



BATTERY INCLUDED Set includes batteries.

TOWEL / PICNIC BLANKET



TWO-SIDED Owing to the two-sided material, the towel becomes more durable, thicker and more versatile.

SUNGLASSES



UV400 UV400 filter ensures 100% protection against UVA and UVB solar radiation.



UV FILTER The filter category determines the degree of light permeability. The higher the category, the lower the light permeability. Category 3 means 8-18% light permeability. Cat. 2: 18-43%, cat. 1: 43-80%, cat. 0: 80-100%.



POLARIZATION The polarizing coating eliminates reflections, improves contrast, ensures clarity of vision and protects eyes from radiation.



POLY CARBONATE The polycarbonate from which the lenses are made is a durable, unbreakable material, resistant to scratches and UV radiation.



REVO The REVO coating perfectly reflects ultraviolet radiation, eliminates reflections, improves contrast and gives the lenses a characteristic rainbow color.



TR90 FRAME Grilamid TR90 of which the frames are made ensures lightness, elasticity and strength of the glasses.

BIKE ACCESSORIES

HELMETS



IN-MOULD The technology based on injection moulding of the helmet. Prevents the inner and outer layer of the helmet from disintegrating, thereby ensuring durability and solid workmanship.



ADJUSTMENT SYSTEM System allowing for individual adjustment of the helmet size with the use of a knob.



REMOVABLE VISOR Removable visor allows for the adjustment of the helmet to the individual needs of the user.



VENTILATION HOLES The ventilation holes in the helmet guarantee free air flow. The more holes there are, the faster the removal of moisture outside the helmet and thus higher comfort while driving.



ANTI-INSECT MESH The mesh in the ventilation holes of the helmet protects against insects.



REMOVABLE PADS Removable pads in the helmet allow for keeping them clean.

GLOVES



SHOCK-ABSORBING PADS Shock-absorbing pads of the cycling gloves applied at the points of the largest loads and pressure, are intended to mitigate the shocks while riding, thereby protecting the wrists against injuries.



PULL ON SYSTEM PULL ON SYSTEM for easier putting on gloves.



PULL OFF SYSTEM PULL OFF SYSTEM for easy gloves removal.



REFLECTIVE ELEMENTS Reflective elements increase safety during active leisure.

BAGGAGE

BACKPACK/ BAG ETC.



ERGONOMIC BACK Soft filling of the back panels ensures comfort and precise fit of the backpack, even under heavy load.



CARRYING SYSTEM Carrying system allowing for individual adjustment of braces, the hip and the chest belts.



ADJ SYSTEM Back length adjustable to the backpack user's height.



AIR COOLED SYSTEM Air Cooled system applied in the back part of the backpack provides high air circulation, ensuring perfect control of heat and moisture, leaving your back dry during active outdoor recreation.



AIRDUCT SYSTEM Back ventilation through a central air channel and mesh made of quick-drying material.



RAIN BAG COVER The rain cover hidden in the pocket on the bottom of the backpack effectively protects its contents from rain.



SHOE COMPARTMENT Compartment for shoes.



ORGANIZER Built-in pocket with multiple compartments is a perfect organizer for pens, notepad, and other small items.



LAPTOP POCKET Built-in laptop pocket or compartment.



H2O SYSTEM Opening in the backpack for a tube enabling the use of a waterskin.



AUDIO SYSTEM Opening in the backpack or in the bag for a headphone cable, allowing the use of an mp3 player or other audio equipment.



GLASSES POCKET A special pocket for glasses, usually filled with a soft padding, protecting the glasses against scratching.



WHISTLE Built-in whistle increases safety during trips.



VENTILATION Ventilation in the form of openings or mesh ensures good air flow and maintaining freshness.



REFLECTIVE ELEMENTS Reflective elements increase safety during active leisure.



RIP STOP The fabric reinforced with additional fiber ensures material resistance to abrasion and tearing.

SUITCASE



ABS HARD SHELL Suitcase made in hard shell technology, using durable ABS.



COMBINATION LOCK A code used in suitcases ensures protection of personal luggage against theft.



CABIN BAGGAGE A so-called cabin suitcase, that is a suitcase with the dimensions of hand luggage. Note: the dimensions of hand luggage vary depending on the airline.



360° WHEELS A system of wheels that allows you to rotate your suitcase around its axis.

RACKET SPORT



TABLE TENNIS PARAMETERS



BADMINTON PARAMETERS

HOWARD JACKET JACKET

SIZE: M-XXL

MATERIAL COMPOSITION:

SHELL: 100% POLYESTER

LINING: 100% POLYESTER

SPECIFICATION:

- WATERPROOF 10 000 mm H₂O
- BREATHABILITY 10 000 g H₂O/m²
- 2L MEMBRANE
- DWR COATING
- TAPED SEAMS
- VENTILATION
- 3IN1 SYSTEM
- REFLECTIVE ELEMENTS



BLACK



HOWARD 280 FLEECE FLEECE

SIZE: M-XXL

MATERIAL COMPOSITION:

SHELL: 100% POLYESTER, 280 g/m²

SPECIFICATION:

- 3IN1 SYSTEM



BLACK



TEMUCO LIGHT JACKET

SIZE: M-XXXL

MATERIAL COMPOSITION:
SHELL: 100% POLYESTER
LINING: 100% POLYESTER

- SPECIFICATION:
- WATERPROOF 8 000 mm H₂O
 - BREATHABILITY 5 000 g H₂O/m²
 - TAPED SEAMS
 - VENTILATION
 - REFLECTIVE ELEMENTS
 - DWR COATING



SKY CAPTAIN / BRILLIANT BLUE



DARKEST SPRUCE/ECRU OLIVE

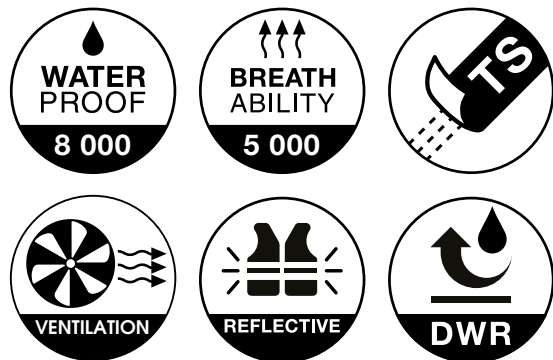

NEW PRODUCT

TEODORO LIGHT JACKET

SIZE: M-XXXL

MATERIAL COMPOSITION:

SHELL: 100% POLYESTER

LINING: 100% POLYESTER

SPECIFICATION:

- WATERPROOF 8 000 mm H₂O
- BREATHABILITY 5 000 g H₂O/m²
- TAPED SEAMS
- VENTILATION
- REFLECTIVE ELEMENTS
- DWR COATING



SKY CAPTAIN / BRILLIANT BLUE



TOMAN LIGHT JACKET

SIZE: S-XXL

MATERIAL COMPOSITION:
SHELL: 100% POLYESTER
LINING: 100% POLYESTER

SPECIFICATION:

- WATERPROOF: 3000 H₂O
- BREATHABILITY: 3000 g/H₂O/m²
- WINDPROOF
- WATER RESISTANT
- 2-LAYER LAMINATION
- DWR COATING
- REFLECTIVE ELEMENTS
- MICROFLEECE LINED

CERTIFICATES: OEKO-TEX®



ROOIBOS TEA/FIRED BRICK



ORATI LIGHT JACKET

SIZE: M-XXL

MATERIAL COMPOSITION:
SHELL: 100% POLYESTER
LINING: 100% POLYESTER

SPECIFICATION:

- WATERPROOF 5 000 mm H₂O
- BREATHABILITY 5 000 g H₂O/m²
- TAPED SEAMS
- VENTILATION
- REMOVABLE HOOD
- REFLECTIVE ELEMENTS
- DWR COATING



BLACK OLIVES/ANTHRACITE

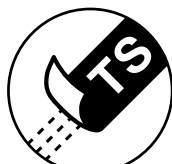

OSCAR LIGHT JACKET

SIZE: M-XXXL

MATERIAL COMPOSITION:

SHELL: 100% POLYESTER

LINING: 100% POLYESTER

SPECIFICATION:

- WATERPROOF 5 000 mm H₂O
- BREATHABILITY 5 000 g H₂O/m²
- TAPED SEAMS
- VENTILATION
- REMOVABLE HOOD
- REFLECTIVE ELEMENTS
- DWR COATING



BLACK



HIGH RISK RED/ANTHRACITE



CARSON QUILTED JACKET

SIZE: M-XXL

MATERIAL COMPOSITION:

SHELL: 100% NYLON

LINING: 100% POLYESTER

FILLING: 100% POLYESTER, 160 g/m²

SPECIFICATION:

- BAMBOO PADDING

- REFLECTIVE ELEMENTS

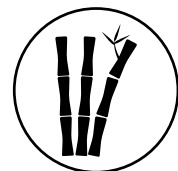

BLACK



MOLTEN LAVA/
FIRED BRICK

CASH QUILTED JACKET

SIZE: M-XXL

MATERIAL COMPOSITION:

SHELL: 100% NYLON

LINING: 100% POLYESTER

FILLING: 100% POLYESTER, 160 g/m²

SPECIFICATION:

- BAMBOO PADDING

- REFLECTIVE ELEMENTS

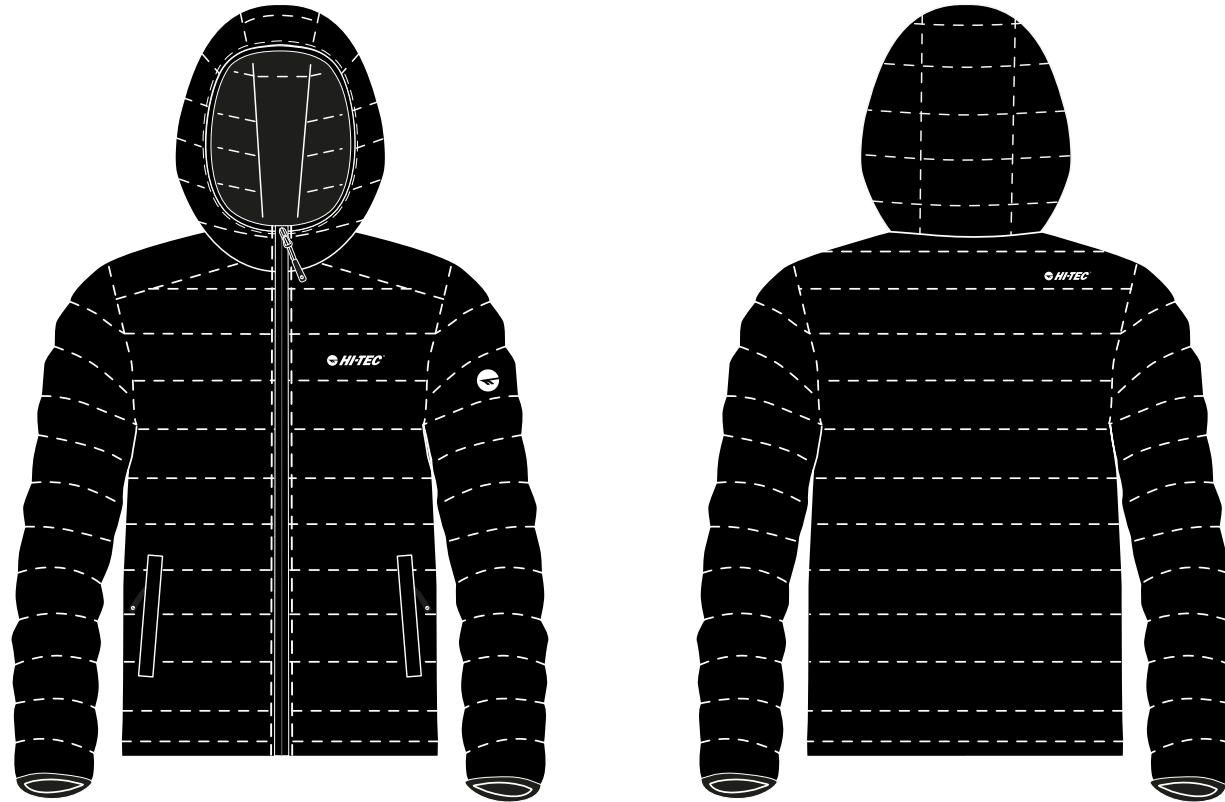

BLACK



NOVARA QUILTED JACKET

SIZE: M-XXL

MATERIAL COMPOSITION:

SHELL: 100% NYLON

LINING: 100% NYLON

FILLING: 100% POLYESTER, 160 g/m²

SPECIFICATION:

- REFLECTIVE ELEMENT



STRETCH LIMO



BLACK OLIVES/
ANTHRACITE

NAUM QUILTED JACKET

SIZE: M-XXL

MATERIAL COMPOSITION:

SHELL: 100% NYLON

LINING: 100% NYLON

FILLING: 100% POLYESTER, 160 g/m²

SPECIFICATION:

- REFLECTIVE ELEMENTS



STRETCH LIMO

NAVARO QUILTED JACKET

SIZE: S-XXL

MATERIAL COMPOSITION:

SHELL: 100% NYLON

LINING: 100% NYLON

FILLING: 160 g/m²

SPECIFICATION:

- DWR COATING
- REFLECTIVE ELEMENTS

CERTIFICATES: OEKO-TEX®



HAUTE RED/BLACK



LOVARA QUILTED JACKET

SIZE: M-XXL

MATERIAL COMPOSITION:

SHELL: 100% NYLON

LINING: 100% NYLON

FILLING: 160 g/m²

SPECIFICATION:

- DWR COATING
- REFLECTIVE ELEMENTS

CERTIFICATES: OEKO-TEX®

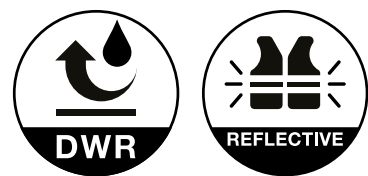

STRETCH LIMO



SKY CAPTAIN / BRILLIANT BLUE

MONTANO QUILTED JACKET

SIZE: M-XXL

MATERIAL COMPOSITION:

SHELL: 100% NYLON

LINING: 100% NYLON

FILLING: 100% POLYESTER, 160 g/m²

SPECIFICATION:

- RECYCLED PADDING
- REFLECTIVE ELEMENTS



SKY CAPTAIN / BRILLIANT BLUE



ANTHRACITE / CROCODILE

SANIS QUILTED VEST

SIZE: M-XXXL

MATERIAL COMPOSITION:

SHELL: 100% POLYESTER

LINING: 100% POLYESTER

FILLING: 100% POLYESTER, 100 g/m²

SPECIFICATION:

- REFLECTIVE ELEMENT



BLACK/BLACK

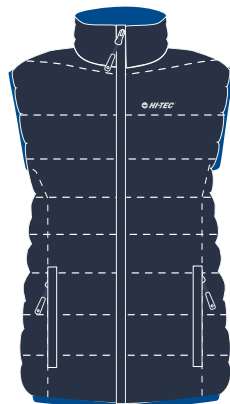

DRESS BLUES/LAPIS BLUE

SOLNIS QUILTED VEST

SIZE: M-XXL

MATERIAL COMPOSITION:

SHELL: 100% NYLON

LINING: 100% NYLON

FILLING: 100% POLYESTER, 160 g/m²

SPECIFICATION:

- REFLECTIVE ELEMENTS



STRETCH LIMO

SINLUS QUILTED VEST

SIZE: M-XXXL

MATERIAL COMPOSITION:

SHELL: 100% NYLON

LINING: 100% NYLON

FILLING: 100% POLYESTER, 160 g/m²

SPECIFICATION:

- REFLECTIVE ELEMENTS



MOONLIT OCEAN/BERING SEA



STRETCH LIMO



SOLNER QUILTED VEST

SIZE: M-XXXL

MATERIAL COMPOSITION:

SHELL: 100% NYLON

LINING: 100% NYLON

FILLING: 100% POLYESTER, 160 g/m²

SPECIFICATION:

- REFLECTIVE ELEMENTS



BLACK/DIVA BLUE



ANTHRACITE/
DECEMBER SKY

ORLANDO QUILTED VEST

SIZE: M-XXL

MATERIAL COMPOSITION:

SHELL: 100% NYLON

LINING: SOFTSHELL BONDED FLEECE 10000/1000,
94% POLYESTER, 6% ELASTANE

SPECIFICATION:

- MICROFLEECE LINED

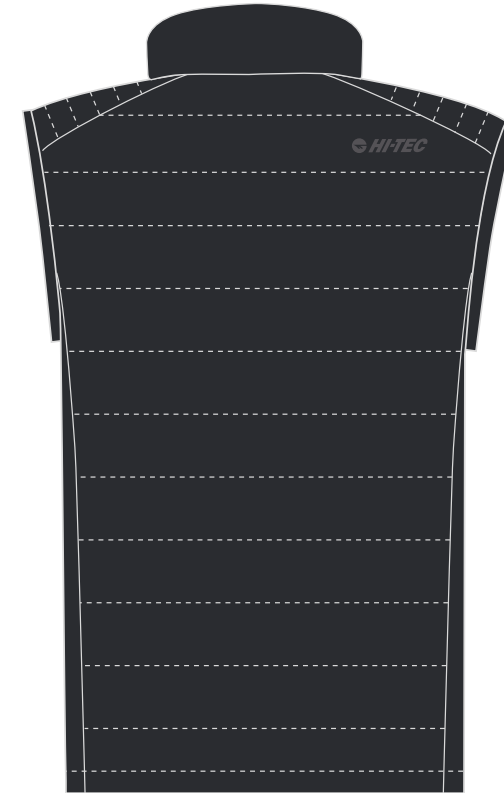
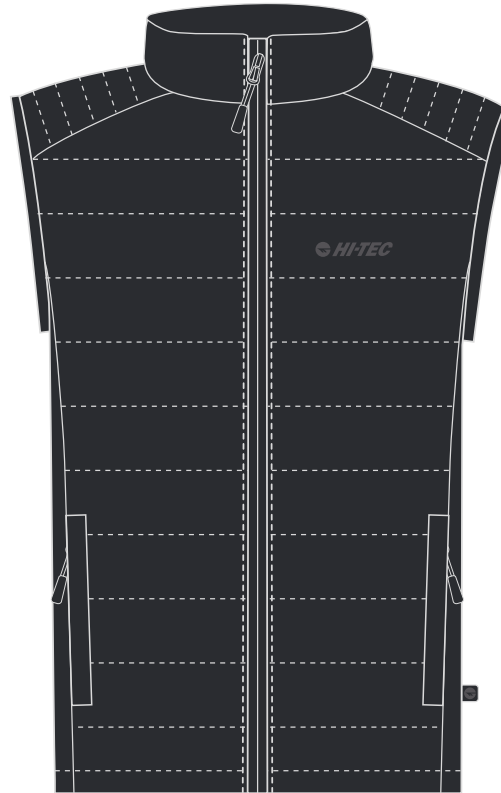

STRETCH LIMO



OCTAVIUS QUILTED VEST

SIZE: M-XXL

MATERIAL COMPOSITION:

SHELL: 100% NYLON

LINING: SOFTSHELL BONDED FLEECE 10000/1000,
94% POLYESTER, 6% ELASTANE

SPECIFICATION:

- MICROFLEECE LINED

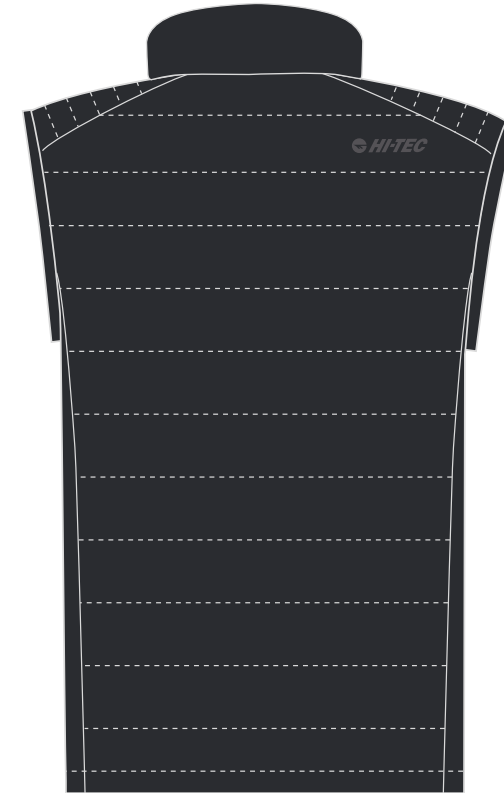
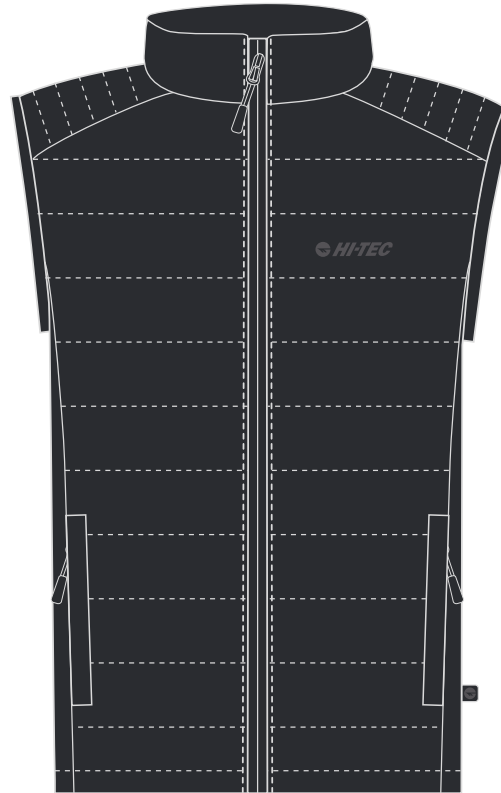

STRETCH LIMO



OCTAVIO SOFTSHELL VEST

SIZE: M-XXL

MATERIAL COMPOSITION:
100% POLYESTER

SPECIFICATION:
- DWR COATING
- MICROFLEECE LINED

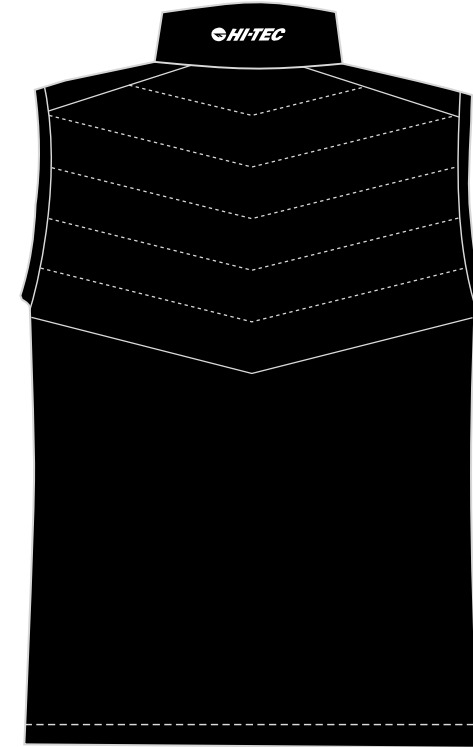
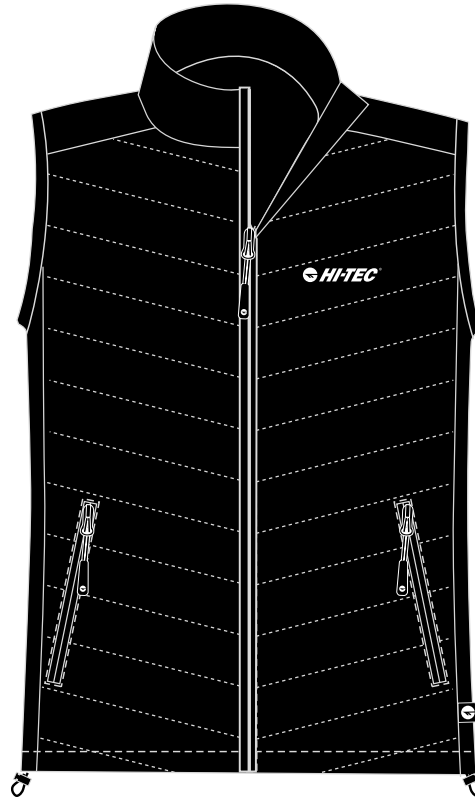

BLACK

LUMAN SOFTSHELL VEST

SIZE: S-XXXL

MATERIAL COMPOSITION:

SHELL: 94% POLYESTER, 6% ELASTANE

LINING: 100% POLYESTER

SPECIFICATION:

- REFLECTIVE ELEMENTS
- MICROFLEECE LINED

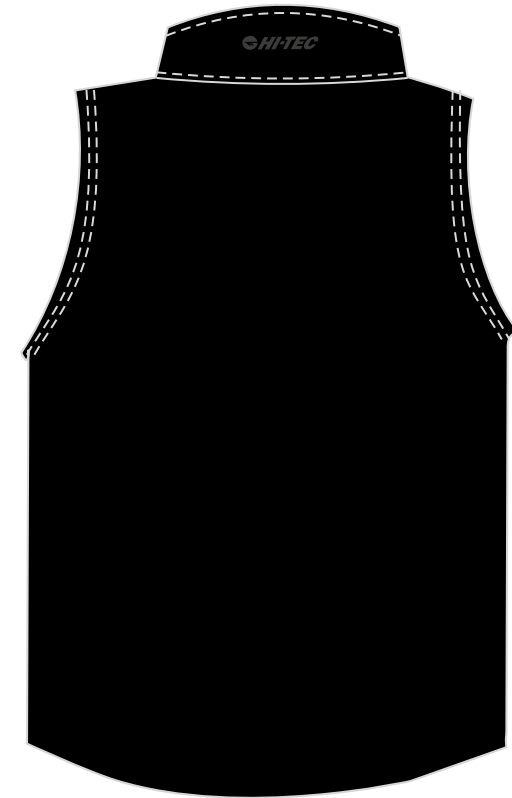
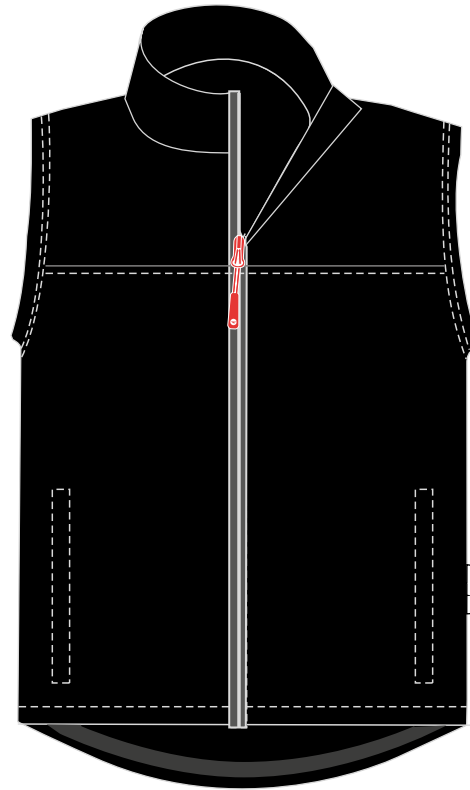

BLACK/ORANGE RED

 **RAGNAR** MICROFLEECE VEST

SIZE: M-XXXL

MATERIAL COMPOSITION:
100% POLYESTER, 135g/m²



BLACK

PRINCE II SOFTSHELL JACKET

SIZE: M-XXXL

MATERIAL COMPOSITION:

SOFTSHELL: 94% POLYESTER, 6% ELASTANE

SPECIFICATION:

- WATERPROOF 10 000 mm H₂O
- BREATHABILITY 5 000 g H₂O/m²
- WATERPROOF ZIPPER
- VENTILATION
- MICROFLEECE LINED



BLACK/BLACK/BLACK



NILS SOFTSHELL JACKET

SIZE: M-XXL

MATERIAL COMPOSITION:

SHELL: 94% POLYESTER, 6% ELASTANE

LINING: 100% POLYESTER

SPECIFICATION:

- WATERPROOF 10 000 mm H²O
- BREATHABILITY 1 000 g H²O/m²
- 3L MEMBRANE
- DWR COATING
- 4 WAY STRETCH
- VENTILATION
- REMOVABLE HOOD
- REFLECTIVE ELEMENTS



BLACK/BLACK

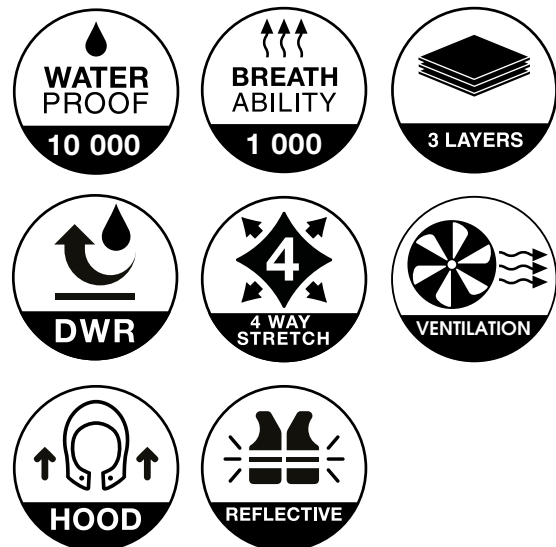

VIVID BLUE/BLACK



CLASSIC BLUE/ANTHRACITE



DARK FOREST

NICK SOFTSHELL JACKET

SIZE: M-XXL

MATERIAL COMPOSITION:

SHELL: 94% POLYESTER, 6% ELASTANE

LINING: 100% POLYESTER

SPECIFICATION:

- WATERPROOF 10 000 mm H²O
- BREATHABILITY 1 000 g H²O/m²
- VENTILATION
- REMOVABLE HOOD
- REFLECTIVE ELEMENTS
- DWR COATING
- 4 WAY STRETCH



VIVID BLUE/BLACK



NIKOLAS SOFTSHELL JACKET

SIZE: M-XXL

MATERIAL COMPOSITION:

SHELL: 94% POLYESTER, 6% ELASTANE

LINING: 100% POLYESTER

SPECIFICATION:

- WATERPROOF 10 000 mm H²O
- BREATHABILITY 1 000 g H²O/m²
- VENTILATION
- REMOVABLE HOOD
- REFLECTIVE ELEMENTS
- DWR COATING
- 4 WAY STRETCH



BLACK



NOXON SOFTSHELL JACKET

SIZE: M-XXL

MATERIAL COMPOSITION:

SHELL: 94% POLYESTER, 6% ELASTANE

LINING: 100% POLYESTER

SPECIFICATION:

- WATERPROOF 8 000 mm H₂O
- BREATHABILITY 1 000 g H₂O/m²
- REFLECTIVE ELEMENTS
- MICROFLEECE LINED
- 4 WAY STRETCH



IRON GATE / BLACK



MANS SOFTSHELL JACKET

SIZE: M-XXL

MATERIAL COMPOSITION:

SHELL: 94% POLYESTER, 6% ELASTANE

LINING: 100% POLYESTER

SPECIFICATION:

- WATERPROOF 8 000 mm H₂O
- BREATHABILITY 1 000 g H₂O/m²
- 3L MEMBRANE
- 4 WAY STRETCH
- VENTILATION
- REFLECTIVE ELEMENTS
- MICROFLEECE LINED

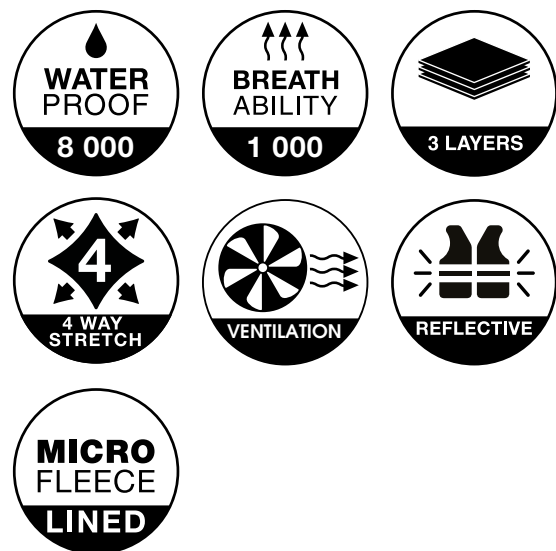

ROOIBOS TEA/SKY CAPTAIN



CLASSIC BLUE/SKY CAPTAIN

NEW PRODUCT

SAMIR SOFTSHELL JACKET

SIZE: S-XXL

MATERIAL COMPOSITION:

SHELL: 94% POLYESTER, 6% ELASTANE

LINING: 100% POLYESTER

SPECIFICATION:

- WATERPROOF 8 000 mm H²O
- BREATHABILITY 1 000 g H²O/m²
- 3L MEMBRANE
- RECYCLED FABRIC
- MICROFLEECE LINED



BLACK



CAEN SOFTSHELL JACKET

SIZE: M-XXXL

MATERIAL COMPOSITION:

SHELL: 94% POLYESTER, 6% ELASTANE

LINING: 100% POLYESTER

SPECIFICATION:

- WATERPROOF 8 000 mm H₂O
- BREATHABILITY 1 000 g H₂O/m²
- VENTILATION
- REFLECTIVE ELEMENTS
- MICROFLEECE LINED
- 4 WAY STRETCH



NAVY/ORANGE RED



BLACK



BLACK/SPICY ORANGE



DRESS BLUES/COPEL BLUE

KAORU SOFTSHELL JACKET

SIZE: S-XXL

MATERIAL COMPOSITION:

SHELL: 94% POLYESTER, 6% ELASTANE

LINING: 100% POLYESTER

SPECIFICATION:

- WATERPROOF 8 000 mm H₂O
- BREATHABILITY 1 000 g H₂O/m²
- 3L MEMBRANE
- 4 WAY STRETCH
- VENTILATION
- REFLECTIVE ELEMENTS
- MICROFLEECE LINED



MERLOT/HIGH RISK RED



BLACK INK / ANTHRACITE

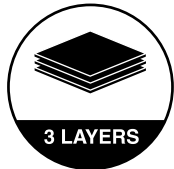

KARS SOFTSHELL JACKET

SIZE: M-XXXL

MATERIAL COMPOSITION:

SHELL: 94% POLYESTER, 6% ELASTANE

LINING: 100% POLYESTER

SPECIFICATION:

- WATERPROOF 8 000 mm H₂O
- BREATHABILITY 1 000 g H₂O/m²
- VENTILATION
- REFLECTIVE ELEMENTS
- MICROFLEECE LINED
- 4 WAY STRETCH



BLACK/BLACK



NARMO SOFTSHELL JACKET

SIZE: M-XXL

MATERIAL COMPOSITION:

SHELL: 94% POLYESTER, 6% ELASTANE

LINING: 100% POLYESTER

SPECIFICATION:

- WATERPROOF 8 000 mm H₂O
- BREATHABILITY 1 000 g H₂O/m²
- 3L MEMBRANE
- 4 WAY STRETCH
- REFLECTIVE ELEMENTS
- MICROFLEECE LINED



MOONLIT OCEAN MELANGE/MOONLIT OCEAN



STRETCH LIMO/
MICRO CHIP

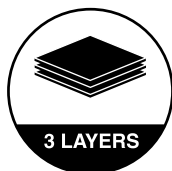

DERAI SOFTSHELL JACKET

SIZE: M-XXL

MATERIAL COMPOSITION:

SHELL: 94% POLYESTER, 6% ELASTANE

LINING: 100% POLYESTER

SPECIFICATION:

- WATERPROOF 10 000 mm H²O
- BREATHABILITY 1 000 g H²O/m²
- 3L MEMBRANE
- 4 WAY STRETCH
- VENTILATION
- REFLECTIVE ELEMENTS
- MICROFLEECE LINED



BLACK

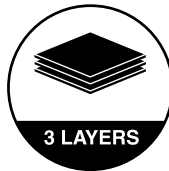

LINGEN SOFTSHELL JACKET

SIZE: M-XXXL

MATERIAL COMPOSITION:

SHELL: 94% POLYESTER, 6% ELASTANE

LINING: 100% POLYESTER

SPECIFICATION:

- WATERPROOF 8 000 mm H₂O
- BREATHABILITY 1 000 g H₂O/m²
- 3L MEMBRANE
- 4 WAY STRETCH
- VENTILATION
- REFLECTIVE ELEMENTS
- MICROFLEECE LINED



BLACK/BLACK



NAVY/ORANGE RED



TOREL SOFTSHELL JACKET

SIZE: M-XXL

MATERIAL COMPOSITION:

SHELL: 94% POLYESTER, 6% ELASTANE

SPECIFICATION:

- REFLECTIVE ELEMENTS



NAVY/BUE

 **HUASCO II 350** FLEECE

SIZE: S-XXL

MATERIAL COMPOSITION:

SHELL: 100% POLYESTER, 350 g/m²



BLACK/IRON GATE

 **HANIS 350** FLEECE

SIZE: M-XXXL

MATERIAL COMPOSITION:
SHELL: 100% POLYESTER, 350 g/m²



BLACK/IRON GATE

 **POLARIS** FLEECE

SIZE: M-XXL

MATERIAL COMPOSITION:

SHELL: 100% POLYESTER, 280 g/m²

LINING: 100% POLYESTER



BLACK



IRON GATE MELANGE

 **PORTO** FLEECE

SIZE: M-XXXL

MATERIAL COMPOSITION:

SHELL: 100% POLYESTER, 280 g/m²

LINING: 100% POLYESTER



NAVY



BLACK



EBONY MELANGE

 **MONROE** FLEECE

SIZE: M-XXXL

MATERIAL COMPOSITION:

SHELL: 100% POLYESTER, 280 g/m²



DARK RED/BLACK

 **MONAR** FLEECE

SIZE: M-XXXL

MATERIAL COMPOSITION:
SHELL: 100% POLYESTER, 280 g/m²



EBONY MELANGE/BLACK



VALLARANTA BLUE/
DARK BLUE/
SUN-DRIED TOMATO



DARK RED/BLACK



BLACK

 **KASIM** FLEECE

SIZE: M-XXL

MATERIAL COMPOSITION:

SHELL: 100% POLYESTER, 280 g/m²



ESTATE BLUE/ANTHRACITE



DARK RED/ANTHRACITE

 **NADER** FLEECE

SIZE: M-XXL

MATERIAL COMPOSITION:
SHELL: 100% POLYESTER, 280 g/m²

SPECIFICATION:
- REFLECTIVE ELEMENTS



STRETCH LIMO



DRESS BLUES

NEW PRODUCT

 **NAKLA** FLEECE

SIZE: M-XXL

MATERIAL COMPOSITION:

SHELL: 100% POLYESTER, 280 g/m²



BLACK

 **HENIS** FLEECE

SIZE: M-XXXL

MATERIAL COMPOSITION:

SHELL: 100% POLYESTER, 280 g/m²



EBONY MELANGE



BLACK



NAVY



BRILLIANT BLUE

 **CAMOLIN** FLEECE

SIZE: M-XXL

MATERIAL:
FLEECE: 100% POLYESTER, 190 g/m²



BLACK



ESTATE BLUE

 **CAMIL** BLOUSE

SIZE: M-XXL

MATERIAL COMPOSITION:

SHELL: 100% POLYESTER, 210 g/m²



SKY CAPTAIN/CLASSIC BLUE

 **CLAUS** BLOUSE

SIZE: M-XXL

MATERIAL COMPOSITION:

SHELL: 100% POLYESTER, 210 g/m²



SKY CAPTAIN/CLASSIC BLUE

ANON PANTS

SIZE: S-XXL

MATERIAL COMPOSITION:

96% POLYESTER, 4% ELASTANE /

92% POLYESTER, 8% ELASTANE

SPECIFICATION:

- SBS ZIPPER
- 4 WAY STRETCH
- REFLECTIVE ELEMENTS

CERTIFICATES: OEKO-TEX



ROOBOS TEA/ANTHRACITE



DARKERST SPRUCE/BLACK

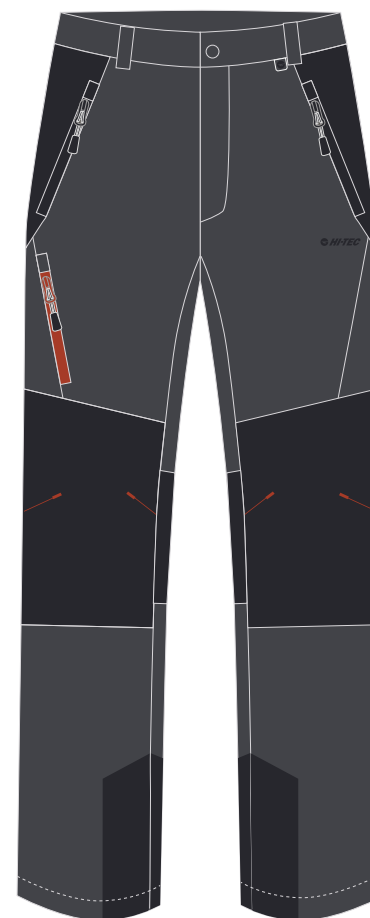

ASPHALT/ANTHRACITE

NEW PRODUCT

ERKEN PANTS

SIZE: M-XXL

MATERIAL COMPOSITION:

SHELL: 90% NYLON, 10% ELASTANE

SPECIFICATION:

- LEGGS ZIPPED
- REFLECTIVE ELEMENTS

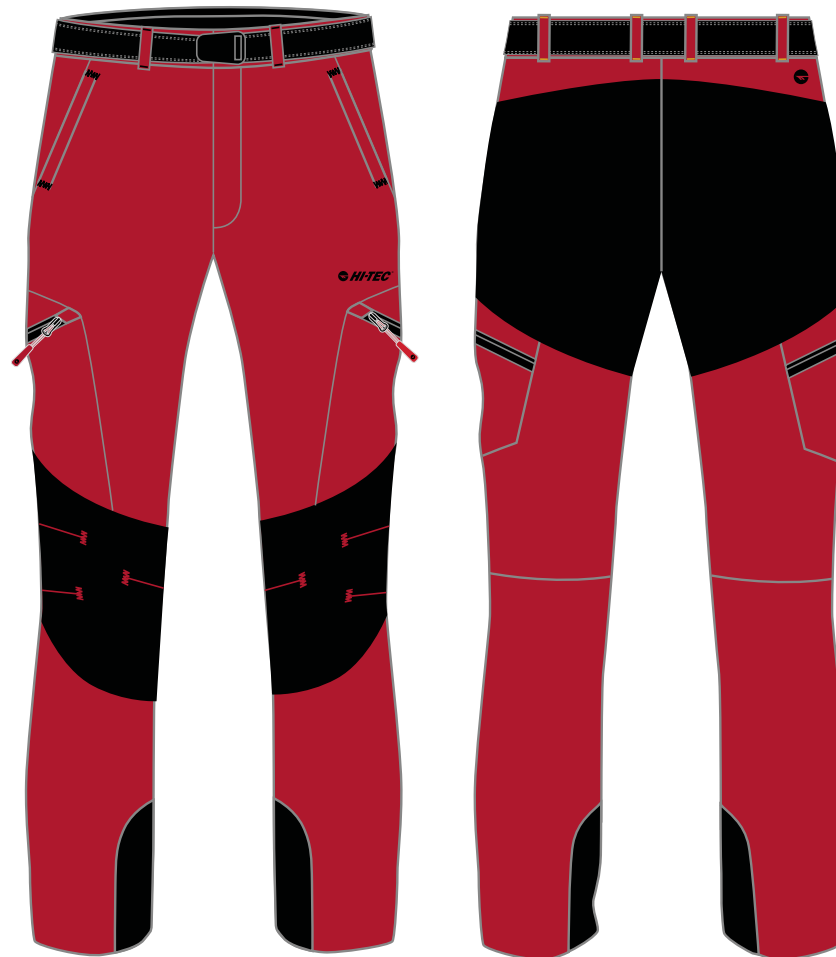
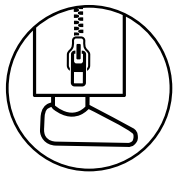

SALSA/BLACK

JATUNI PANTS

SIZE: M-XXL

MATERIAL COMPOSITION:

SHELL: 96% POLYESTER, 4% ELASTANE

SPECIFICATION:

- REFLECTIVE ELEMENTS
- QUICK DRY

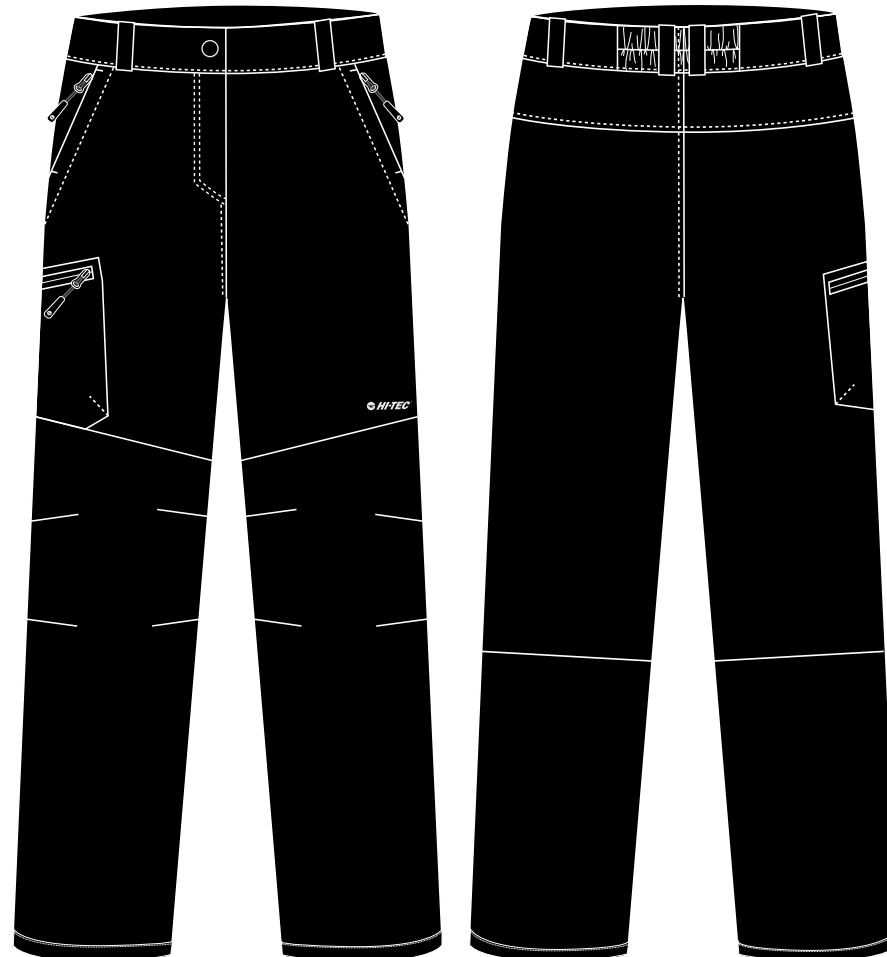

BLACK

ARGOLA 2IN1 PANTS

SIZE: M-XXL

MATERIAL COMPOSITION:

SHELL: 85% NYLON, 15% ELASTANE

SPECIFICATION:

- 2IN1 PANTS
- 4WAY STRETCH
- QUICK DRY
- UV50
- REFLECTIVE ELEMENTS



CROCODILE

ARGOLA 1/2 -

SIZE: M-XXL

MATERIAL COMPOSITION:

SHELL: 85% NYLON, 15% ELASTANE

SPECIFICATION:

- 4WAY STRETCH
- QUICK DRY
- UV50
- REFLECTIVE ELEMENTS



CLASSIC BLUE



 **SAMMI** SHORTS

SIZE: M-XXL

MATERIAL COMPOSITION:

SHELL: 65% POLYESTER, 35% COTTON



BLACK OLIVES

LADY HARRIET JACKET LIGHT JACKET

SIZE: S-XL

MATERIAL COMPOSITION:

SHELL: 100% POLYESTER

LINING: 100% POLYESTER

SPECIFICATION:

- WATERPROOF 10 000 mm H₂O
- BREATHABILITY 10 000 g H₂O/m²
- 2L MEMBRANE
- DWR COATING
- TAPED SEAMS
- VENTILATION
- 3IN1 SYSTEM
- REFLECTIVE ELEMENTS



BELUGA/BLACK

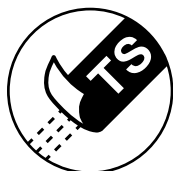
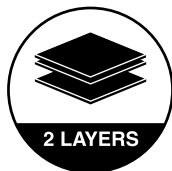

LADY HARRIET FLEECE FLEECE

SIZE: S-XL

MATERIAL COMPOSITION:

SHELL: 100% POLYESTER, 280 g/m²

SPECIFICATION:

- 3IN1 SYSTEM



BLACK



LADY LANCO LIGHT JACKET

SIZE: S-XL

MATERIAL COMPOSITION:

SHELL: 100% POLYESTER

LINING: 100% POLYESTER

SPECIFICATION:

- WATERPROOF 10 000 mm H²O
- BREATHABILITY 10 000 g H²O/m²
- TAPED SEAMS
- VENTILATION
- REFLECTIVE ELEMENTS
- DWR COATING



BLACK IRIS/OMBRE BLUE



LADY VERDE LIGHT JACKET

SIZE: S-XL

MATERIAL COMPOSITION:

SHELL: 100% POLYESTER

LINING: 100% POLYESTER

SPECIFICATION:

- WATERPROOF 8 000 mm H₂O
- BREATHABILITY 5 000 g H₂O/m²
- TAPED SEAMS
- VENTILATION
- REFLECTIVE ELEMENTS
- DWR COATING



CANTON / SILVER PINE



LADY TEMUCO LIGHT JACKET

SIZE: S-XL

MATERIAL COMPOSITION:
SHELL: 100% POLYESTER
LINING: 100% POLYESTER

- SPECIFICATION:
- WATERPROOF 8 000 mm H₂O
 - BREATHABILITY 5 000 g H₂O/m²
 - TAPED SEAMS
 - VENTILATION
 - REFLECTIVE ELEMENTS
 - DWR COATING

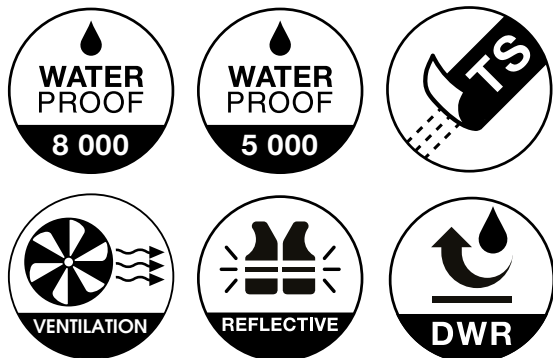

DEEP TEAL/SHADED SPRUCE



BELUGA/SEA TURTLE

FIG/AMARANTH

NEW PRODUCT

LADY ORATI LIGHT JACKET

SIZE: S-XL

MATERIAL COMPOSITION:

SHELL: 100% POLYESTER

LINING: 100% POLYESTER

SPECIFICATION:

- WATERPROOF 5 000 mm H²O
- BREATHABILITY 5 000 g H²O/m²
- TAPED SEAMS
- VENTILATION
- REMOVABLE HOOD
- REFLECTIVE ELEMENTS
- DWR COATING



BRIGHT ROSE/MOON GREY



LADY CARSON QUILTED JACKET

SIZE: S-XL

MATERIAL COMPOSITION:

SHELL: 100% POLYESTER

LINING: 100% POLYESTER

FILLING: 100% POLYESTER, 160 g/m²

SPECIFICATION:

- BAMBOO PADDING
- REFLECTIVE ELEMENTS



BLUE NIGHTS



RUMBA RED

 **LADY IBANEZ** QUILTED JACKET

SIZE: XS-XL

MATERIAL COMPOSITION:

SHELL: 100% NYLON

LINING: 100% POLYESTER

FILLING: 100% POLYESTER, 200 g/m²

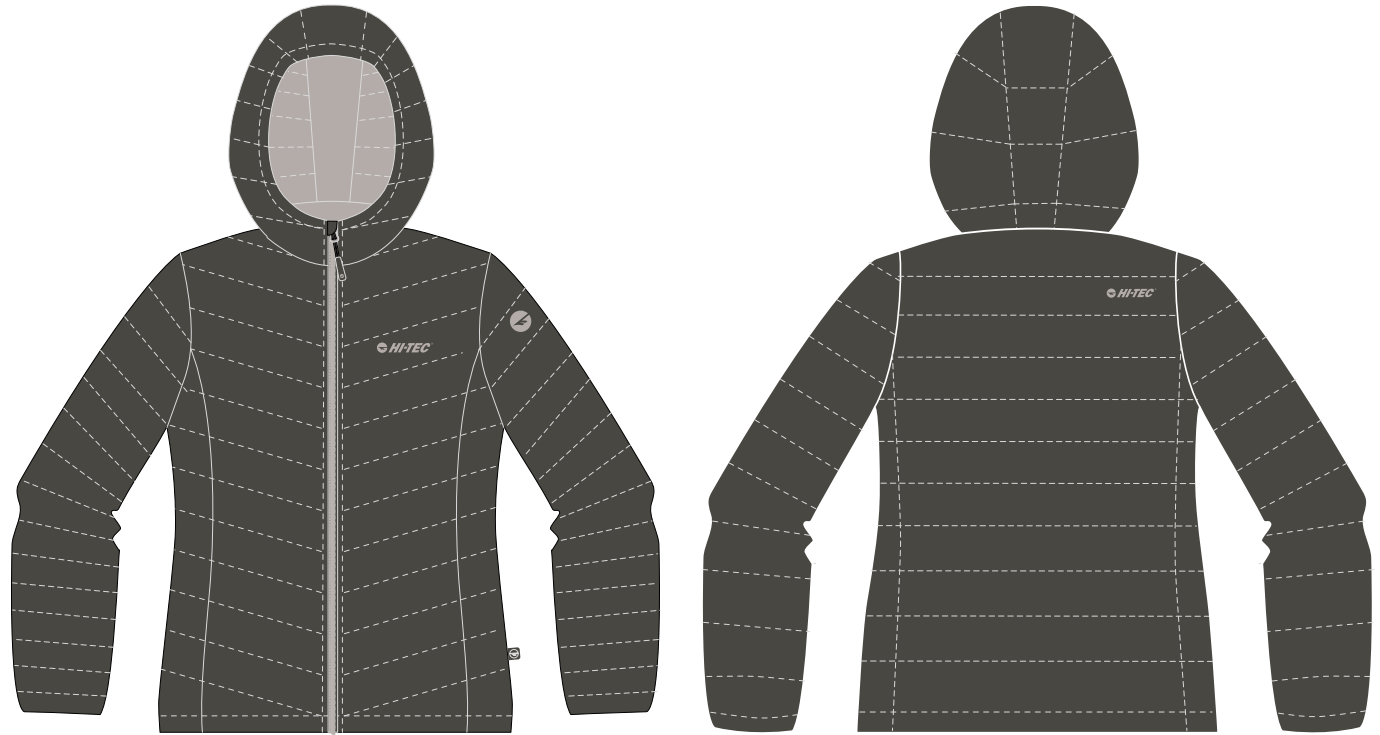

BELUGA/DOVE



GOLDEN GLOW/WHEAT

LADY NEVA QUILTED JACKET

SIZE: S-XL

MATERIAL COMPOSITION:

SHELL: 100% NYLON

LINING: 100% NYLON

FILLING: 100% POLYESTER, 120 g/m²

SPECIFICATION:

- REFLECTIVE ELEMENTS



BLACK



LADY NAHIA QUILTED JACKET

SIZE: S-XXL

MATERIAL COMPOSITION:

SHELL: 100% NYLON

LINING: 100% NYLON

FILLING: 100% POLYESTER, 120 g/m²

SPECIFICATION:

- REFLECTIVE ELEMENTS



BLACK



INSIGNIA BLUE/MICRO CHIP



SKY CAPTAIN / BLUE ATOLL

 **LADY NEVI** QUILTED VEST

SIZE: S-XL

MATERIAL COMPOSITION:

SHELL: 100% NYLON

LINING: 100% NYLON

FILLING: 100% POLYESTER, 120 g/m²

SPECIFICATION:

- REFLECTIVE ELEMENTS



STRETCH LIMO/MICRO CHIP



LADY SOLNIS QUILTED VEST

SIZE: S-XXL

MATERIAL COMPOSITION:

SHELL: 100% NYLON

LINING: 100% NYLON

FILLING: 100% POLYESTER, 160 g/m²

SPECIFICATION:

- REFLECTIVE ELEMENTS



BLACK



LADY SOLNEM QUILTED VEST

SIZE: S-XL

MATERIAL COMPOSITION:

SHELL: 100% NYLON

LINING: 100% NYLON

FILLING: 100% POLYESTER, 160 g/m²

SPECIFICATION:

- REFLECTIVE ELEMENTS



DEEP TEAL



LADY MANUELA SOFTSHELL JACKET

SIZE: S-XL

MATERIAL COMPOSITION:

SHELL: 94% POLYESTER, 6% ELASTANE

LINING: 100% POLYESTER

SPECIFICATION:

- WATERPROOF 8 000 mm H₂O
- BREATHABILITY 1 000 g H₂O/m²
- 3L MEMBRANE
- 4 WAY STRETCH
- VENTILATION
- REFLECTIVE ELEMENTS
- MICROFLEECE LINED



POTENT PURPLE/ANTHRACITE



LADY SAMIR SOFTSHELL JACKET

SIZE: XS-XL

MATERIAL COMPOSITION:

SHELL: 94% POLYESTER, 6% ELASTANE

LINING: 100% POLYESTER

SPECIFICATION:

- WATERPROOF 8 000 mm H₂O
- BREATHABILITY 1 000 g H₂O/m²
- 3L MEMBRANE
- RECYCLED FABRIC
- MICROFLEECE LINED



PERSIAN RED/FIG



LADY CARIA II SOFTSHELL JACKET

SIZE: S-XXL

MATERIAL COMPOSITION:

SHELL: 94% POLYESTER, 6% ELASTANE

LINING: 100% POLYESTER

SPECIFICATION:

- WATERPROOF 8 000 mm H₂O
- BREATHABILITY 1 000 g H₂O/m²
- VENTILATION
- REFLECTIVE ELEMENTS
- MICROFLEECE LINED
- 4 WAY STRETCH



NAVY/BRIGHT PINK



BLACK/BLACK

LADY NARMO SOFTSHELL JACKET

SIZE: S-XL

MATERIAL COMPOSITION:

SHELL: 94% POLYESTER, 6% ELASTANE

LINING: 100% POLYESTER

SPECIFICATION:

- WATERPROOF 8 000 mm H₂O
- BREATHABILITY 1 000 g H₂O/m²
- 3L MEMBRANE
- 4 WAY STRETCH
- REFLECTIVE ELEMENTS
- MICROFLEECE LINED



INSIGNIA BLUE/MICRO CHIP

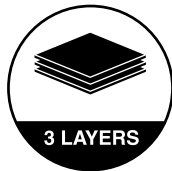

BLACK



BLUE NIGHTS / SANGRIA

LADY POLARIS FLEECE

SIZE: S-XL

MATERIAL COMPOSITION:

SHELL: 100% POLYESTER, 280 g/m²

LINING: 100% POLYESTER



BLACK

LADY PORTO FLEECE

SIZE: S-XXL

MATERIAL COMPOSITION:

SHELL: 100% POLYESTER, 280 g/m²

LINING: 100% POLYESTER

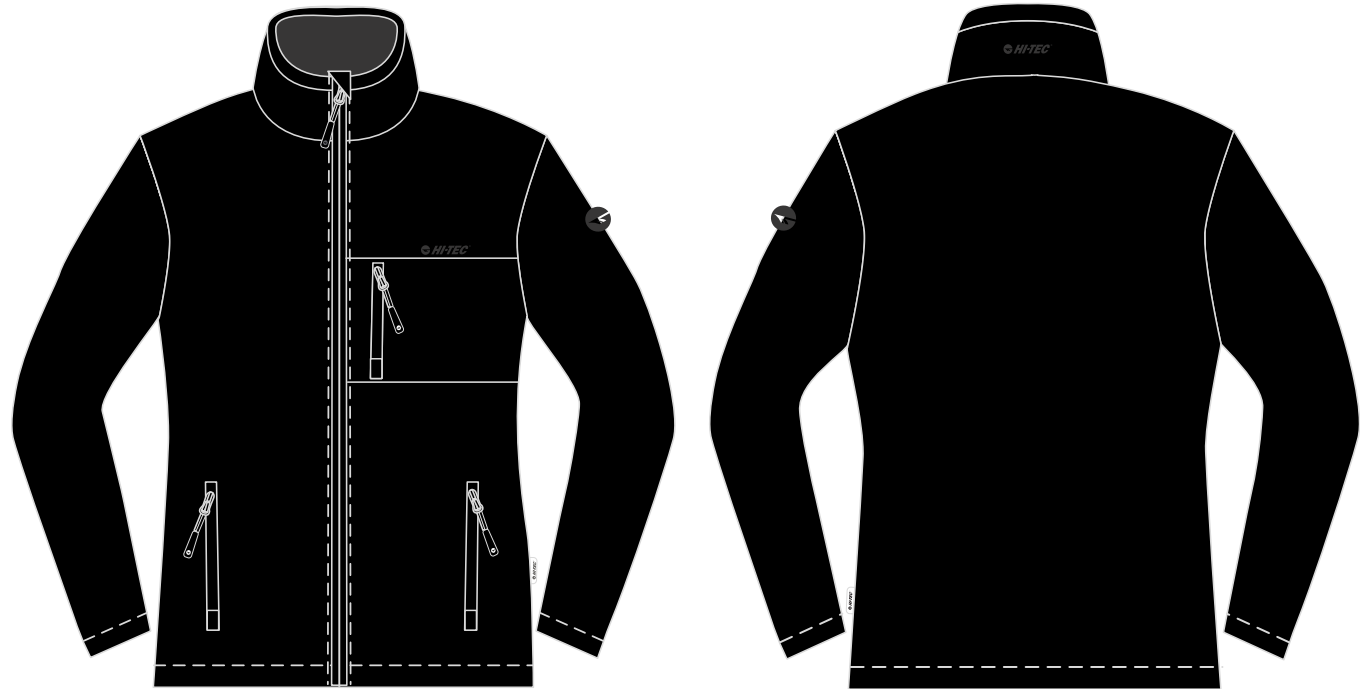

BLACK

 **LADY MONTES** FLEECE

SIZE: S-XXL

MATERIAL COMPOSITION:

SHELL: 100% POLYESTER, 280 g/m²



INSIGNIA BLUE

LADY NADER FLEECE

SIZE: S-XL

MATERIAL COMPOSITION:

SHELL: 100% POLYESTER, 280 g/m²

SPECIFICATION:

- REFLECTIVE ELEMENTS



BLUE ATOL



CANTON



INSIGNIA BLUE



CAMELIA ROSE

LADY ASOTIN FLEECE

SIZE: S-XL

MATERIAL COMPOSITION:

SHELL: 100% POLYESTER, 280 g/m²

SPECIFICATION:

- RECYCLED FABRIC



BLACK IRIS



 **LADY HENIS** FLEECE

SIZE: S-XXL

MATERIAL COMPOSITION:
100% POLYESTER, 280 g/m2



NAVY



BLACK

LADY CAMILA OUTDOOR BLOUSE

SIZE: S-XL

MATERIAL COMPOSITION: 100% POLYESTER

CERTIFICATES: OEKO-TEX®



BEET RED/ANTHRACITE



LADY ANON PANTS

SIZE: XS-XL

MATERIAL COMPOSITION:

96% POLYESTER, 4% ELASTANE/ 92% POLY-
ESTER, 8% ELASTANE

SPECIFICATION:

- SBS ZIPPER
- 4 WAY STRETCH
- REFLECTIVE ELEMENTS



ANTHRACITE/FIG

NEW PRODUCT

LADY JATUNI PANTS

SIZE: S-XL

MATERIAL COMPOSITION:

SHELL: 96% POLYESTER, 4% ELASTANE

SPECIFICATION:

- REFLECTIVE ELEMENTS
- QUICK DRY

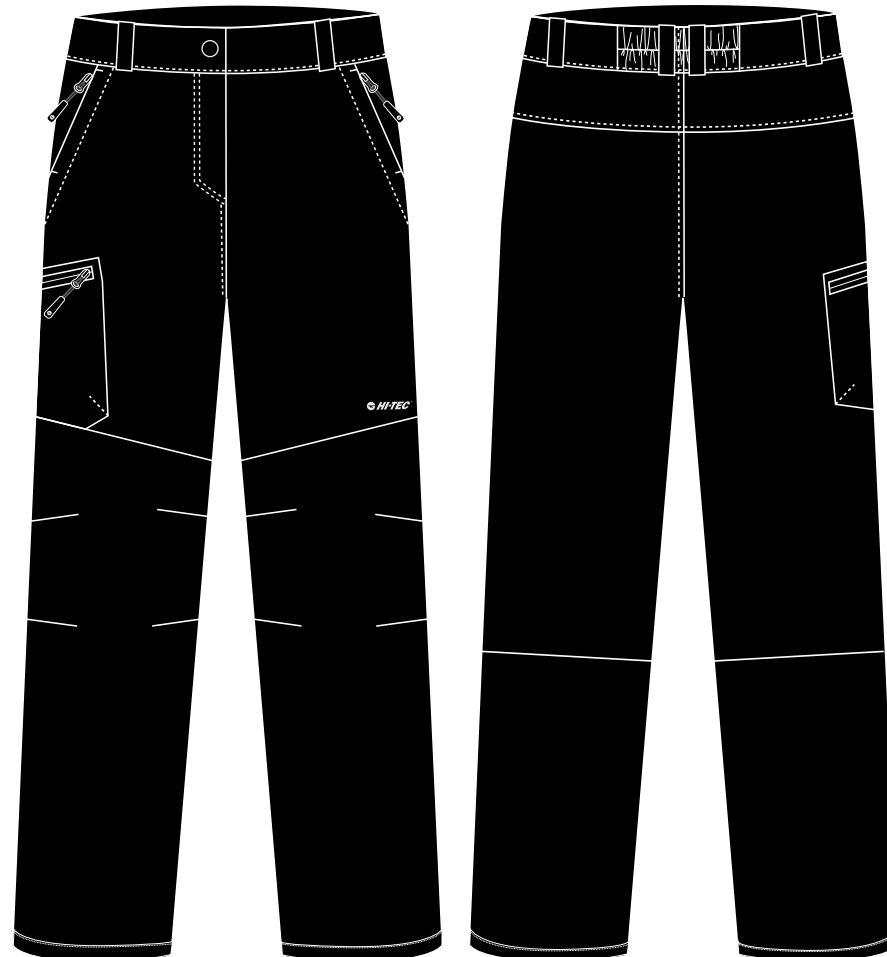

BLACK

LADY ERKEN PANTS

SIZE: S-XL

MATERIAL COMPOSITION:

SHELL: 90% NYLON, 10% ELASTANE

SPECIFICATION:

- LEGGS ZIPPED
- REFLECTIVE ELEMENTS

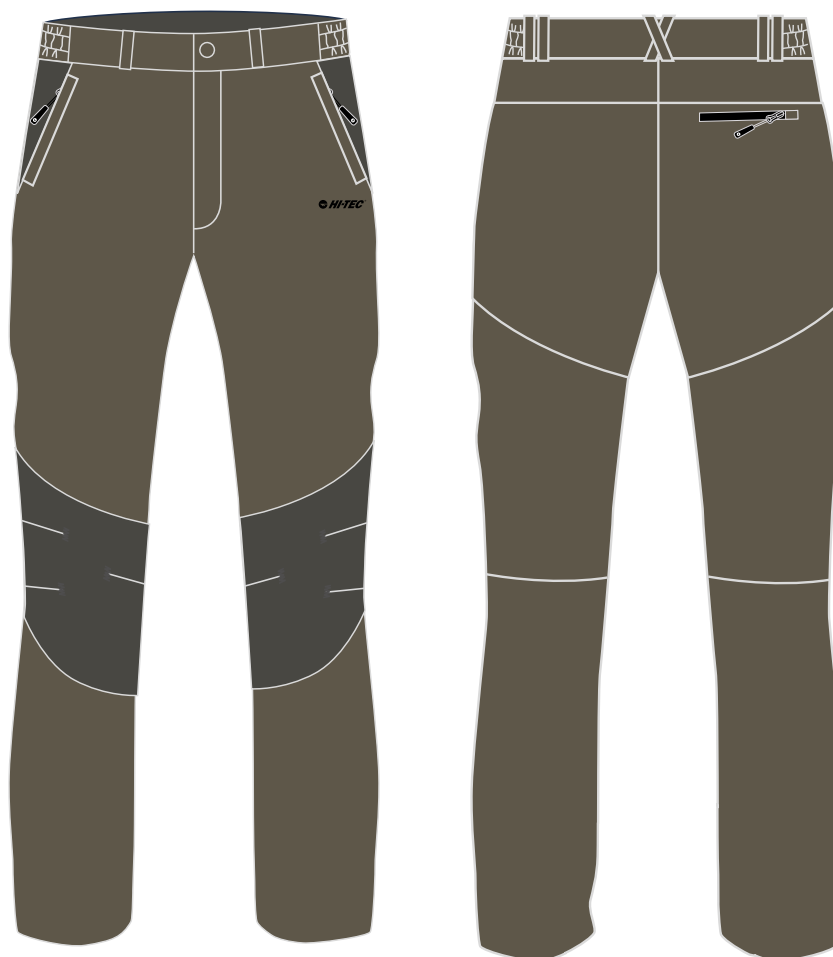

SEA TURTLE/BELUGA

LADY ARGOLA 1/2 PANTS

SIZE: S-XL

MATERIAL COMPOSITION:

SHELL: 85% NYLON, 15% ELASTANE

SPECIFICATION:

- 4WAY STRETCH
- QUICK DRY
- UV50
- REFLECTIVE ELEMENTS



SEA TURTLE / DOVE

LADY ANTONIA 1/2 SHORTS

SIZE: XS-XL

MATERIAL COMPOSITION: 96% POLYESTER, 4% ELASTANE, 120g/m2

SPECIFICATION:

- SBS ZIPPER
- 4 WAY STRETCH
- REFLECTIVE ELEMENTS



AMARANT/FIG

NEW PRODUCT

LADY LOOP 1/2 SHORTS

SIZE: S-XL

MATERIAL COMPOSITION:
SHELL: 100% NYLON

SPECIFICATION:
- RIP STOP



OMBRE BLUE



ORATI JRB LIGHT JACKET

SIZE: 140-164

MATERIAL COMPOSITION:
SHELL: 100% POLYESTER
LINING: 100% POLYESTER

SPECIFICATION:

- WATERPROOF 5 000 mm H₂O
- BREATHABILITY 5 000 g H₂O/m²
- DWR COATING
- TAPED SEAMS
- REFLECTIVE ELEMENTS

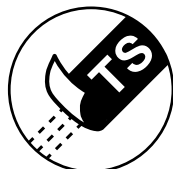

BLACK INK/ANTHRACITE

ORATI JRG JACKET

SIZE: 140-164

MATERIAL COMPOSITION:
SHELL: 100% POLYESTER
LINING: 100% POLYESTER

SPECIFICATION:

- WATERPROOF 5 000 mm H₂O
- BREATHABILITY 5 000 g H₂O/m²
- DWR COATING
- TAPED SEAMS
- REFLECTIVE ELEMENTS

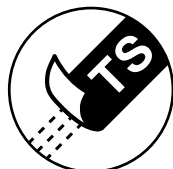

DEEP TEAL/SHADED SPRUCE

SAVRO JRB SOFTSHELL JACKET

SIZE: 140-164

MATERIAL COMPOSITION:

SHELL: 94% POLYESTER, 6% ELASTANE

LINING: 100% FLEECE

320g/m²

SPECIFICATION:

- WATERPROOF: 8 000 mm H₂O
- BREATHABILITY: 1 000 g/H₂O/m²
- WINDPROOF
- 3-LAYER LAMINATION
- MICROFLEECE LINED



GREEN GABLES/
BLACK

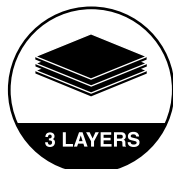

NEW PRODUCT

SAVRO JRG SOFTSHELL JACKET

SIZE: 140-164

MATERIAL COMPOSITION:

SHELL: 94% POLYESTER, 6% ELASTANE

LINING: 100% FLEECE

320g/m²

SPECIFICATION:

- WATERPROOF: 8 000 mm H₂O
- BREATHABILITY: 1 000 g/H₂O/m²
- WINDPROOF
- 3-LAYER LAMINATION
- MICROFLEECE LINED



BOYSENBERRY/POTENT PURPLE

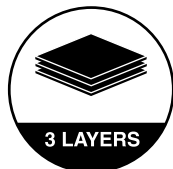

NEW PRODUCT

AMILO JRB PANTS

SIZE: 140-164

MATERIAL COMPOSITION: 96% POLYESTER, 4% ELASTANE / 92% POLYESTER, 8% ELASTANE

SPECIFICATION:

- SBS ZIPPER
- 4 WAY STRETCH
- REFLECTIVE ELEMENTS

CERTIFICATES: OEKO-TEX

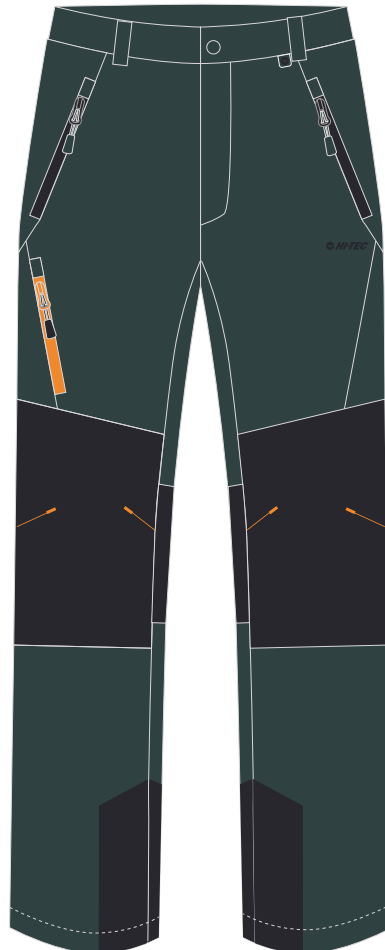

GREEN GABLES/BLACK

NEW PRODUCT

AMILO JRG PANTS

SIZE: 140-164

MATERIAL COMPOSITION: 96% POLYESTER, 4% ELASTANE / 92% POLYESTER, 8% ELASTANE

SPECIFICATION:

- SBS ZIPPER
- 4 WAY STRETCH
- REFLECTIVE ELEMENTS

CERTIFICATES: OEKO-TEX

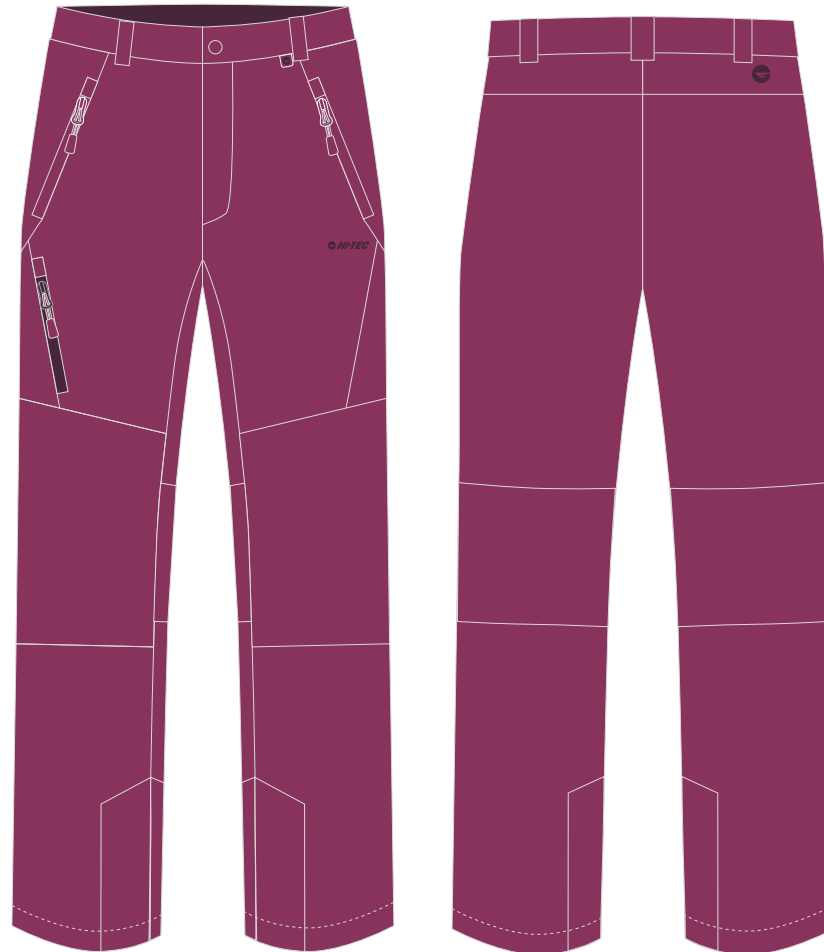

BOYSENBERRY

NEW PRODUCT

AMILO 1/2 JRB SHORTS

SIZE: 140-164

MATERIAL COMPOSITION: 96% POLYESTER, 4% ELASTANE

SPECIFICATION:

- SBS ZIPPER
- 4 WAY STRETCH
- REFLECTIVE ELEMENTS

CERTIFICATES: OEKO-TEX



GREEN GABLES/
BLACK



NEW PRODUCT

AMILO 1/2 JRG SHORTS

SIZE: 140-164

MATERIAL COMPOSITION: 96% POLYESTER, 4% ELASTANE

SPECIFICATION:

- SBS ZIPPER
- 4 WAY STRETCH
- REFLECTIVE ELEMENTS

CERTIFICATES: OEKO-TEX



BOYSENBERRY / FRESH SALMON

NEW PRODUCT

SELAN HOODIE SWEATSHIRT

SIZE: S-XXL

MATERIAL COMPOSITION:
65% POLYESTER 35% COTTON
280 g/m²

SPECIFICATION:
- MICROFLEECE LINED



DARK GREY MELANGE / STRETCH LIMO



DARK GREY MELANGE

GREY MELANGE



 **SILIAN** HOODIE

SIZE: M-XXL

MATERIAL COMPOSITION:
78% POLYESTER, 22% COTTON, 280 g/m²

SPECIFICATION:
- MICROFLEECE



GREY MELANGE



 **SILIAN II** SWEATSHIRT

SIZE: M-XXL

MATERIAL COMPOSITION:
78% POLYESTER 22% COTTON
280 g/m²

SPECIFICATION:
- MICROFLEECE LINED



DARK GREY MELANGE



LIGHT NAVY MELANGE

 **SABARIN** SWEATSHIRT

SIZE: S-XXL

MATERIAL COMPOSITION: 50% COTTON, 50%
POLYESTER, 260 g/m2

SPECIFICATION:
- TERRY



BLACK MELANGE



DEEP FOREST/BLACK

 **HANTIS II** HOODIE SWEATSHIRT

SIZE: S-XXL

MATERIAL COMPOSITION:
65% POLYESTER, 35% COTTON
280g/m²

SPECIFICATION:
- MICROFLEECE LINING



GREY MELANGE



 **PAVAL** SWEATSHIRT

SIZE: S-XXL

MATERIAL COMPOSITION:
65% POLYESTER, 35% COTTON, 300g/m2

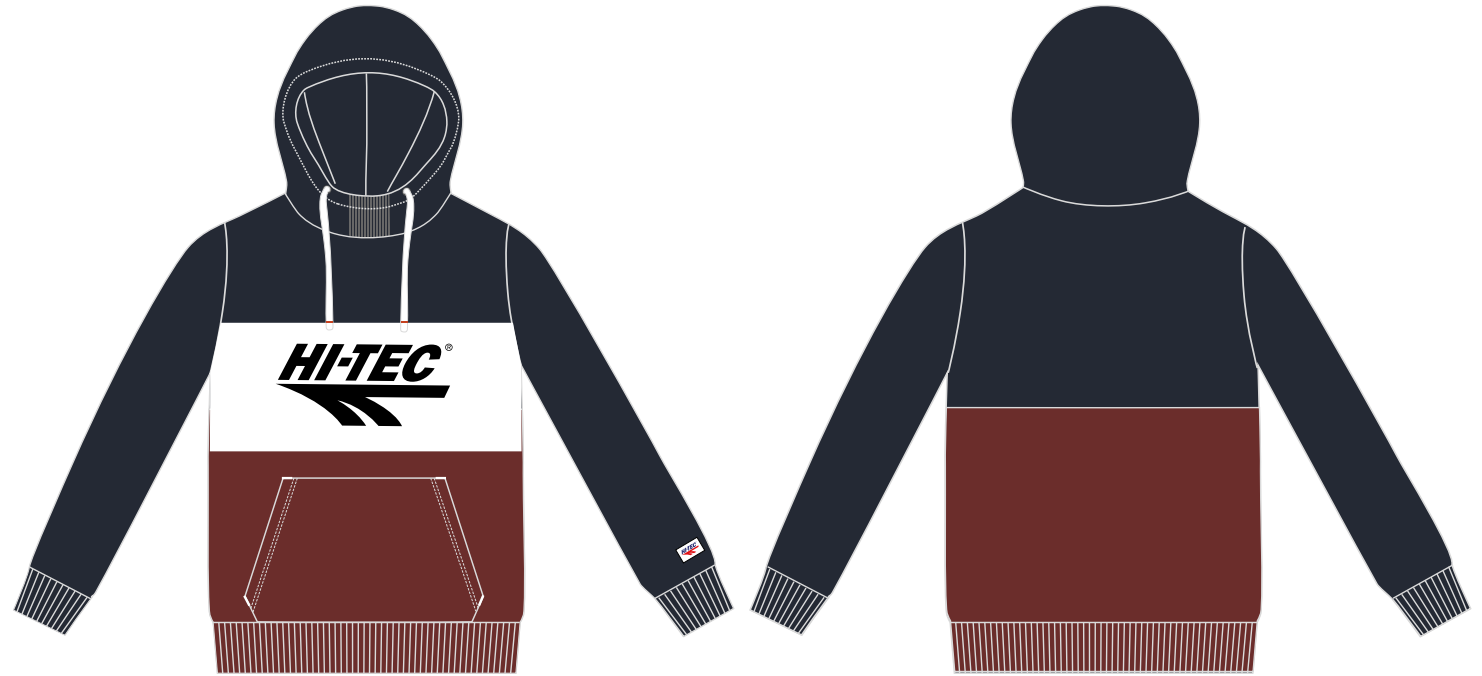

SKY CAPTAIN/FIRED BRICK

 **PERE** SWEATSHIRT

SIZE: S-XXL

MATERIAL COMPOSITION: 60% COTTON, 40%
POLYESTER, 300 g/m2



CROCODILE/BLACK

 **OTHAY** SWEATSHIRT

SIZE: S-XXL

MATERIAL COMPOSITION:
60% COTTON, 40% POLIESTER
320G



BLACK

 **MICKO** POLO T-SHIRT

SIZE: S-XXL

MATERIAL COMPOSITION:
53% COTTON 47% POLYESTER
280 g/m²



BLACK



POMEGRANATE



SKY CAPTAIN

 **LOFE** T-SHIRT

SIZE: S-2XL

MATERIAL COMPOSITION: 100% COTTON, 160g/m²



LIGHT GREY MELANGE

NEW PRODUCT

 **NOEL** T-SHIRT

SIZE: S-XXL

MATERIAL COMPOSITION: 100% COTTON, 160g/m²

NEW PRODUCT



SUN-DRIED TOMATO



SKY CAPTAIN

 **OLEN** T-SHIRT

SIZE: M-3XL

MATERIAL COMPOSITION: 100% COTTON, 160g/m²

NEW PRODUCT



SUN-DRIED TOMATO



BLACK



SKY CAPTAIN

 **ELON** T-SHIRT

SIZE: S-2XL

MATERIAL COMPOSITION: 100% COTTON, 160g/m²



WHITE

NEW PRODUCT

 **MARI** T-SHIRT

SIZE: S-2XL
MATERIAL COMPOSITION: 100% COTTON, 160g/m²



PEAT

NEW PRODUCT

LORE T-SHIRT

SIZE: M-XXL

MATERIAL COMPOSITION:
100% COTTON, 160 g/m²



DRESS BLUES



POMEGRANATE



BLACK / WHITE

 **RODEN** T-SHIRT

SIZE: M-XXL

MATERIAL COMPOSITION:
100% COTTON
160 g/m²



BLACK



DRESS BLUES

 **THERO** T-SHIRT

SIZE: M-XXL

MATERIAL COMPOSITION:
100% COTTON
160 g/m²



BLACK

RETRO T-SHIRT

SIZE: M-XXL

MATERIAL COMPOSITION:
100% COTTON, 160g/m²



WHITE / SKY CAPTAIN



DRESS BLUE



WHITE



BLACK

 **ROLIC** T-SHIRT

SIZE: M-XXL

MATERIAL COMPOSITION:
100% COTTON
160G



BLACK INK



BLACK

 **RIMO** T-SHIRT

SIZE: M-XXL

MATERIAL COMPOSITION:
100% COTTON
160G



SKY CAPTAIN

 **DONYR** T-SHIRT

SIZE: M-XXL

MATERIAL COMPOSITION:
100% COTTON
160G



WHITE



SKY CAPTAIN

RONE T-SHIRT

SIZE: M-XXL

MATERIAL COMPOSITION:
100% COTTON
160G



WHITE



SKY CAPTAIN



MERLOT

 **ERON** T-SHIRT

SIZE: M-XXL

MATERIAL COMPOSITION:
100% COTTON
160G



MERLOT



SKY CAPTAIN

 **ZORGE** T-SHIRT

SIZE: S-XXL

MATERIAL COMPOSITION:
100% COTTON, 160g/m²



FIRED BRICK



BLACK

 **ZERGO** T-SHIRT

SIZE: S-XXL

MATERIAL COMPOSITION:
100% COTTON, 160g/m²



FIRED BRICK



SKY CAPTAIN



BLACK



WHITE

 **VANDRO** T-SHIRT

SIZE: S-XXL

MATERIAL COMPOSITION:
100% COTTON, 160g/m2



CROCODILE



APPLE CINNAMON

 **VENDRO** T-SHIRT

SIZE: S-XXL

MATERIAL COMPOSITION:
100% COTTON, 160g/m2



APPLE CINNAMON



CROCODILE

 **TIVO** T-SHIRT

SIZE: M-XXXL

MATERIAL COMPOSITION:
100% COTTON, 160g/m²



ROOIBOS TEA



ESTATE BLUE



PHANTOM

 **REIKAN** T-SHIRT

SIZE: S-XXL

MATERIAL COMPOSITION:
100% COTTON, 160g/m²



BLACK

 **RAKAN** T-SHIRT

SIZE: S-XXL

MATERIAL COMPOSITION:
100% COTTON, 160g/m²



SKY CAPTAIN



WHITE



BLACK

 **PURO** T-SHIRT

SIZE: S-XXL

MATERIAL COMPOSITION:
100% COTTON, 160 g/m²



NAVY MELANGE



DARK GREY MELANGE



BLACK INK



WHITE



BLACK



SKY CAPTAIN



MERLOT

 **PLAIN** T-SHIRT

SIZE: M-XXL

MATERIAL COMPOSITION:
100% COTTON
160G



BLACK



DARK GREY MELANGE

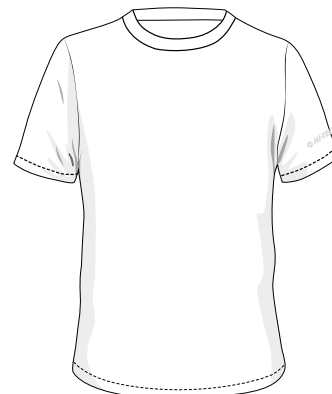

WHITE



NAVY MELANGE

 **NILAN** TANK TOP

SIZE: S-XXL

MATERIAL COMPOSITION: 100% COTTON, 160g/m²

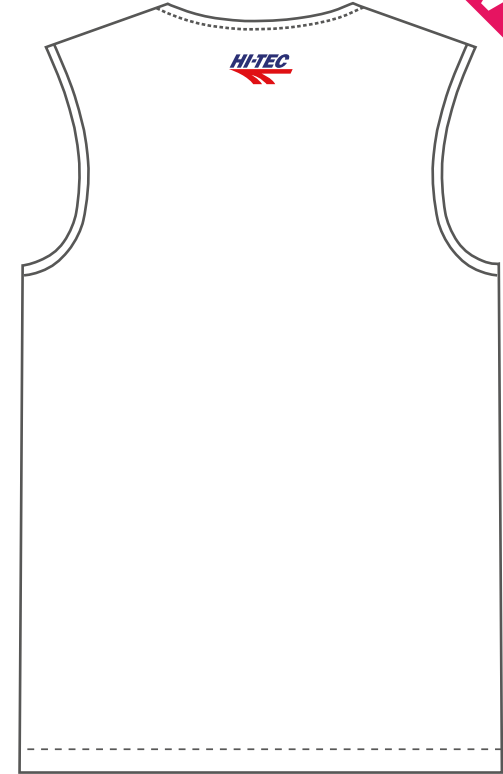
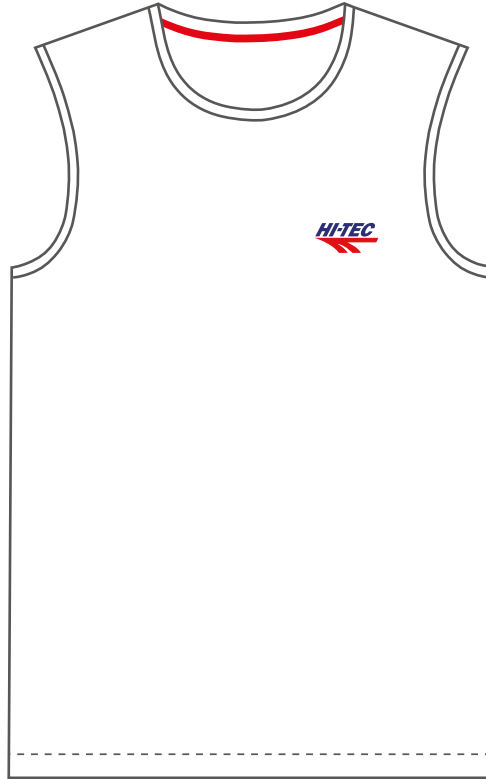

WHITE

NEW PRODUCT

MELIAN SWEATPANTS

SIZE: M-XXL

MATERIAL COMPOSITION:
78% POLYESTER 22% COTTON
280 g/m²

SPECIFICATION:
- MICROFLEECE LINED

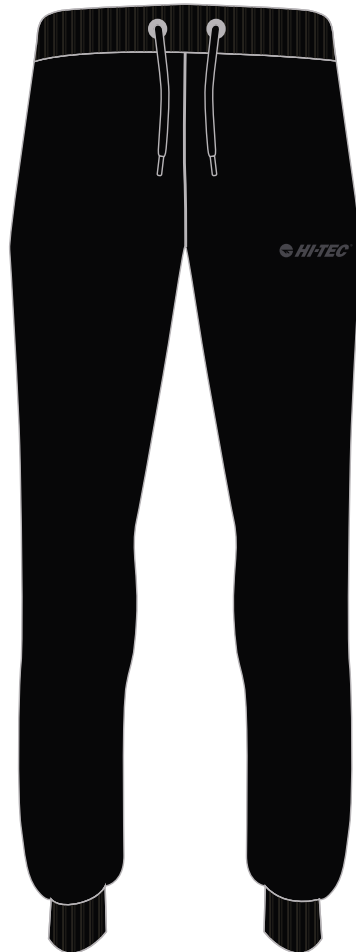

BLACK



DARK GREY MELANGE



GREY MELANGE



MELIAN II SWEATPANTS

SIZE: M-XXL

MATERIAL COMPOSITION:
78% POLYESTER 22% COTTON
280 g/m²

SPECIFICATION:
- MICROFLEECE LINED



BLACK



DARK GREY MELANGE



LIGHT NAVY MELANGE



 **RABASIN** SWEATPANTS

SIZE: S-XXL

MATERIAL COMPOSITION: 50% COTTON, 50%
POLYESTER, 260 g/m2
TERRY



BLACK MELANGE

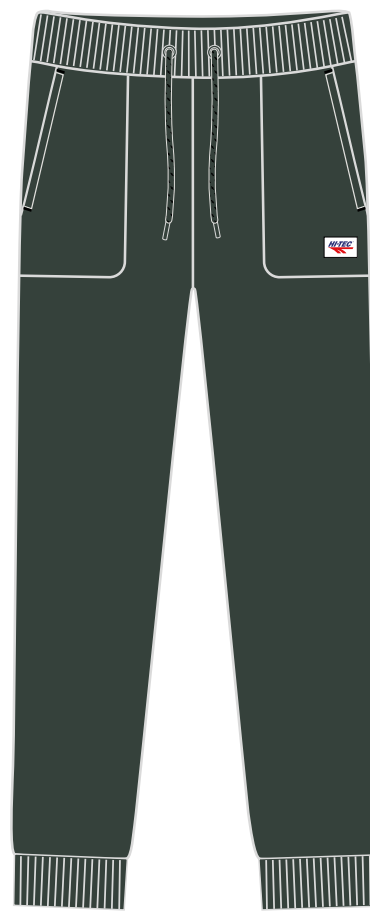

DEEP FOREST

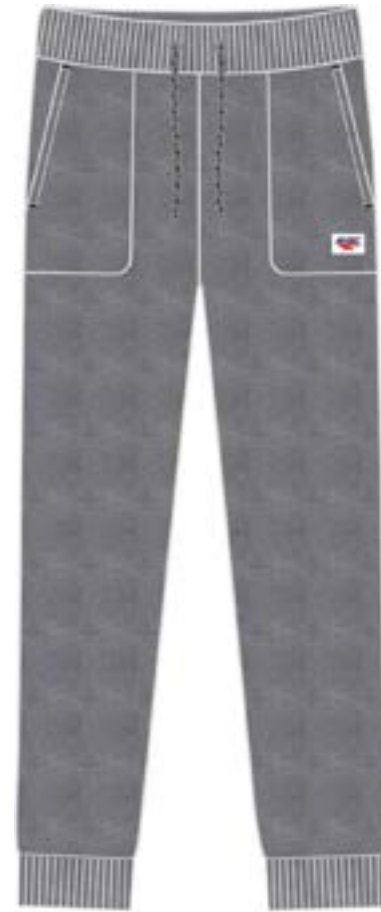

GREY MELANGE

 **RABASIN II** SWEATPANTS

SIZE: S-XXL

MATERIAL COMPOSITION: 50% COTTON, 50%
POLYESTER, 260 g/m²
TERRY



BLACK

 **UNAQ** SHORTS

SIZE: S-XXL

MATERIAL COMPOSITION: 70% MODAL, 25%
POLYESTER, 5% SPANDEX, 285g/m²

NEW PRODUCT



SKY CAPTAIN



PEAT

 **AZYN** SHORTS

SIZE: M-XXL

MATERIAL COMPOSITION:
53% COTTON 47% POLYESTER
280 g/m²



BLACK MELANGE

LADY SILIAN HOODIE SWEATSHIRT

SIZE: XS-XL

MATERIAL COMPOSITION:
78% POLYESTER 22% COTTON
280 g/m²

SPECIFICATION:
- MICROFLEECE LINED



DARK GREY MELANGE/IMPATIENS PINK



DEEP TEAL



 **LADY SABARIN** SWEATSHIRT

SIZE: XS-XL

MATERIAL COMPOSITION:
50% COTTON, 50% POLYESTER, 260g/m2



GREY MELANGE

 **LADY HANTIS** HOODIE

SIZE: S-XL

MATERIAL COMPOSITION:
65% POLYESTER, 35% COTTON
280G

SPECIFICATION:
- MICROFLEECE LINING



BLUE NIGHTS



 **LADY PAVAL II** HOODIE SWEATSHIRT

SIZE: XS-XL

MATERIAL COMPOSITION: 65% POLYESTER, 35%
COTTON, 300 g/m2



CANTON/WHITE

 **LADY PERE II** SWEATSHIRT

SIZE: XS-XL

MATERIAL COMPOSITION: 65% POLYESTER, 35%
COTTON, 300 g/m2



HEATHER ROSE/WHITE

 **LADY LOFE** T-SHIRT

SIZE: XS-XL

MATERIAL COMPOSITION:



CADET

NEW PRODUCT

 **LADY ELON** T-SHIRT

SIZE: XS-XL

MATERIAL COMPOSITION: 100% COTTON, 160 g/m²

NEW PRODUCT



VIOLET ICE

 **LADY MARI** T-SHIRT

SIZE: XS-XL

MATERIAL COMPOSITION: 100% COTTON, 160 g/m²



WHITE



SILVER PINE

NEW PRODUCT

 **LADY BONIE** T-SHIRT

SIZE: S-XL

MATERIAL COMPOSITION:
95% COTTON 5% ELASTANE
190 g/m²



PURPLE MELANGE

LADY ROLIC T-SHIRT

SIZE: XS-XL

MATERIAL COMPOSITION: 95% POLYESTER, 5%
ELASTANE,
190g/m2



BLACK

LADY VANDRA T-SHIRT

SIZE: XS-XL

MATERIAL COMPOSITION:
95% COTTON, 5% ELASTANE, 190g/m²



POTIENT PURPLE



DUSTY TURQUOISE

 **LADY DEFI** T-SHIRT

SIZE: XS-XL

MATERIAL COMPOSITION:
95% COTTON, 5% ELASTANE, 190g/m²



PHANTOM

NEW PRODUCT

 **LADY REIKA** T-SHIRT

SIZE: XS-XL

MATERIAL COMPOSITION:
95% COTTON, 5% ELASTANE, 190g/m²



WHITE

 **LADY PURO** T-SHIRT

SIZE: S-XL

MATERIAL COMPOSITION:
95% COTTON, 5% ELASTANE, 190 g/m²



WHITE



FIG



PERSIAN RED



BLACK

LADY MELIAN SWEATPANTS

SIZE: XS-XL

MATERIAL COMPOSITION: 78% POLYESTER, 22%
COTTON, 280 g/m²
MICROFLEECE



DARK GREY MELANGE/
IMPATIENS PINK



DEEP TEAL

**MICRO
FLEECE
LINED**

 **LADY RABASIN** SWEATPANTS

SIZE: XS-XL

MATERIAL COMPOSITION:

50% COTTON, 50% POLYESTER, 260g/m²



GREY MELANGE

 **LADY NYAN** SWEATPANTS

SIZE: S-XL

MATERIAL COMPOSITION:
60% COTTON, 40% POLIESTER
320G



BLACK



BLUE NIGHTS

 **LADY NAQUA** SHORTS

SIZE: XS-XL

MATERIAL COMPOSITION: 70% MODAL, 25%
POLYESTER, 5% SPANDEX, 85 g/m²



CADET

NEW PRODUCT

MOINE JRB SWEATSHIRT

SIZE: 140-164

MATERIAL COMPOSITION: 50% COTTON, 50%
POLYESTER, 260 g/m2

SPECIFICATION:
- MICROFLEECE



GREEN GABLES/BLACK



BLACK MELANGE



 **ARTO JRB** T-SHIRT

SIZE: 140-164

MATERIAL COMPOSITION: 100% COTTON, 160 g/m²



NAVY BLAZER

NEW PRODUCT

 **ZANO JRB** T-SHIRT

SIZE: 140-164

MATERIAL COMPOSITION:
100% COTTON, 160g/m²



BLACK

 **OMIO JRB SWEATPANTS**

SIZE: 140-164

MATERIAL COMPOSITION: 50% COTTON, 50%
POLYESTER, 260 g/m2

SPECIFICATION:
- MICROFLEECE

**MICRO
FLEECE
LINED**



BLACK MELANGE



BLACK



GREEN GABLES

 **AZYN JRB** SHORTS

SIZE: 140-164

MATERIAL COMPOSITION: 60% COTTON,
40% POLYESTER, 280 g/m²



GREY MELANGE

NEW PRODUCT

MOINE JRG SWEATSHIRT

SIZE: 140-164

MATERIAL COMPOSITION: 50% COTTON, 50%
POLYESTER, 260 g/m2

SPECIFICATION:
- MICROFLEECE



BOYSENBERRY



SHADED SPRUCE MELANGE



 **NELA JRG** T-SHIRT

SIZE: 140-164

MATERIAL COMPOSITION: 100% COTTON, 160 g/m²



POLIGNAC

NEW PRODUCT

 **NEIMO JRG** T-SHIRT

SIZE: 140-164

MATERIAL COMPOSITION: 100% COTTON, 160g/m²



ROSE RED

 **NINA JRG T-SHIRT**

SIZE: 140-164

MATERIAL COMPOSITION:
100% COTTON, 160g/m2



SILVER PINK

OMIO JRG SWEATPANTS

SIZE: 140-164

MATERIAL COMPOSITION: 50% COTTON, 50%
POLYESTER, 260 g/m2

SPECIFICATION:
- MICROFLEECE



SHADED SPRUCE MELANGE

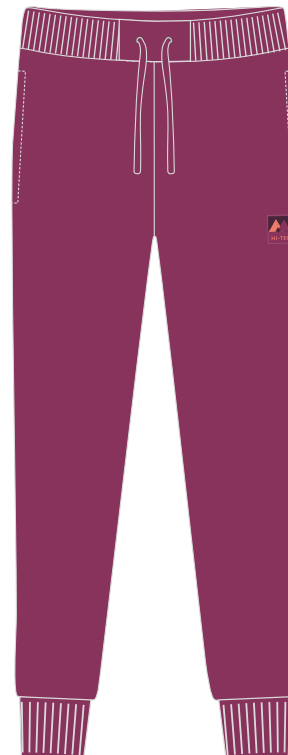

BOYSENBERRY

 **ZANA JRG** SHORTS

SIZE: 140-164

MATERIAL COMPOSITION: 60% COTTON,
40% POLYESTER, 280 g/m²

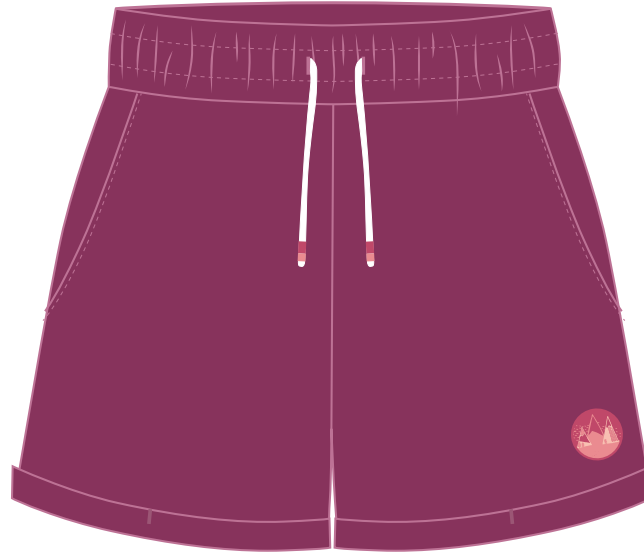

BOYSENBERRY

NEW PRODUCT

DELIAN SWEATSHIRT

SIZE: S-XXL

MATERIAL COMPOSITION: 100% POLYESTER

- SPECIFICATION:
- BREATHABILITY
 - AIRWAY
 - QUICKDRY



BLACK



BLACK/IRON GATE

ALAYO TRAINING LONGSLEEVE

SIZE: S-XXL

MATERIAL COMPOSITION: 90% POLYESTER, 10% ELASTANE

SPECIFICATION:
- BREATHABILITY
- AIRWAY
- QUICKDRY



SKY CAPTAIN



SITE T-SHIRT

SIZE: M-XXL

MATERIAL COMPOSITION:
100% POLYESTER

SPECIFICATION:
- AIRWAY
- QUICKDRY



BLUE PRINT/HIGH RISK RED

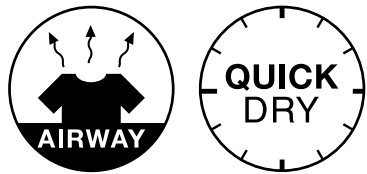

BLACK/SILVER

 **HELSI** T-SHIRT

SIZE: M-XXL

MATERIAL COMPOSITION: 100% POLYESTER

SPECIFICATION:

- AIRWAY
- QUICKDRY

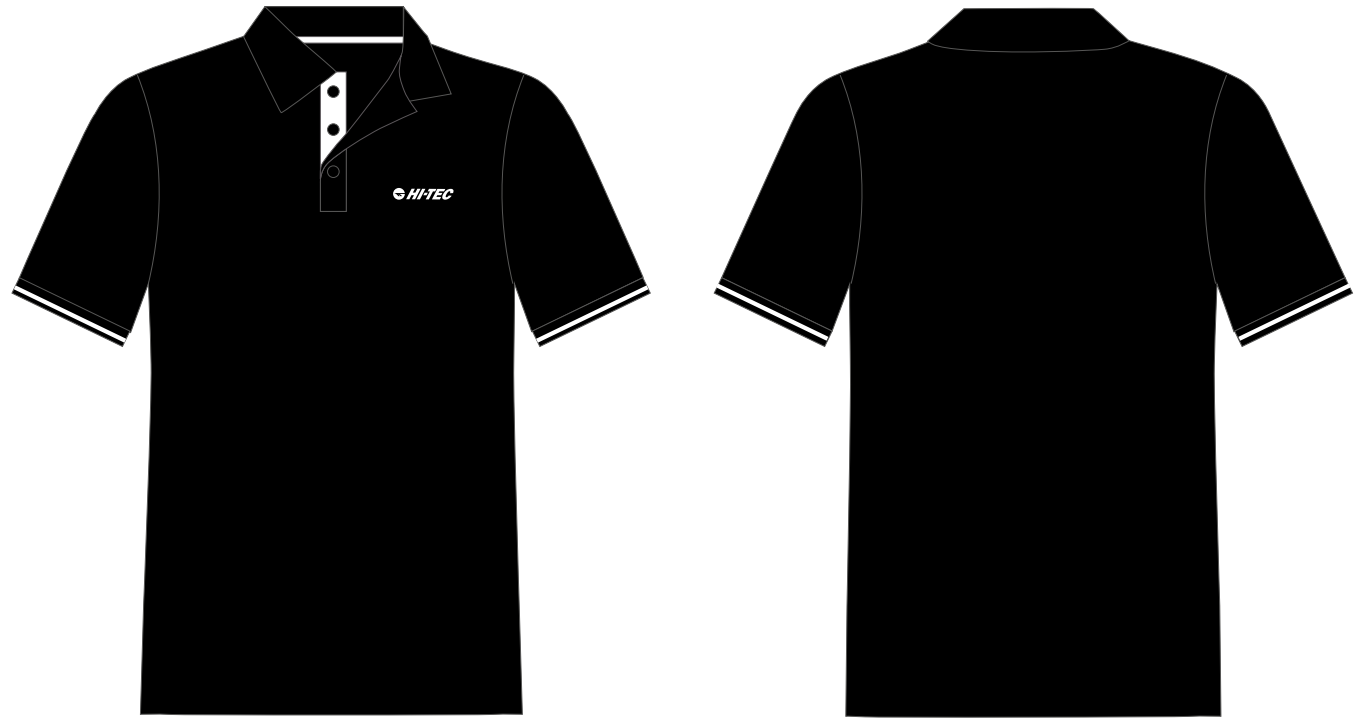

BLACK/WHITE



 **MAVEN** TRAINING T-SHIRT

SIZE: S-XXL

MATERIAL COMPOSITION: 100% POLYESTER

SPECIFICATION:

- AIRWAY
- QUICKDRY

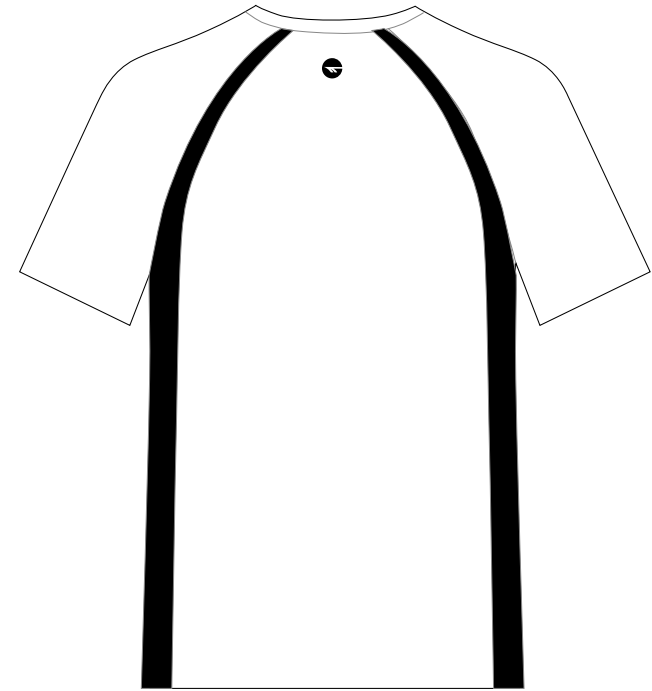
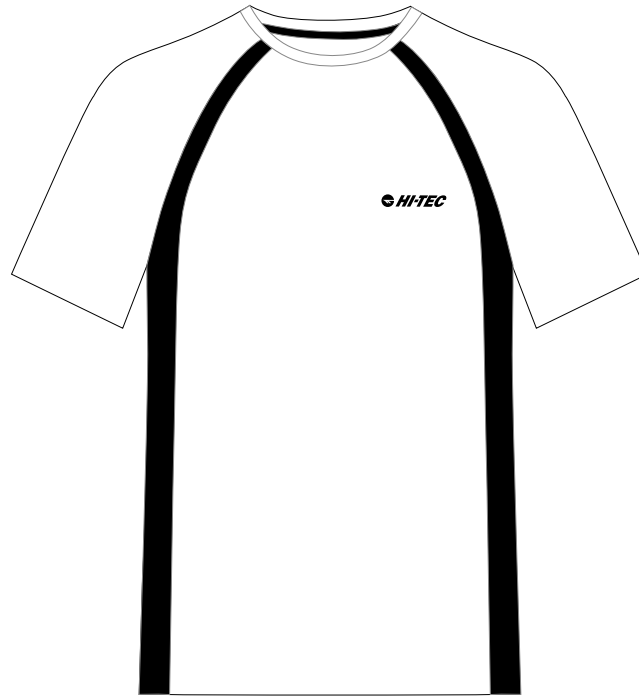

WHITE/BLACK



SKY CAPTAIN/BLACK

HICTI T-SHIRT

SIZE: M-XXL

MATERIAL COMPOSITION: 100% POLYESTER

SPECIFICATION:

- AIRWAY
- QUICKDRY



NEW PRODUCT



CLASSIC BLUE MELANGE/SKY CAPTAIN



SKY CAPTAIN



WHITE

 **MAKKIO** TRAINING T-SHIRT

SIZE: M-XXL

MATERIAL COMPOSITION:
100% POLYESTER

SPECIFICATION:
- ULTRALIGHT
- AIRWAY
- QUICKDRY



ROOIBOS TEA

NEW PRODUCT

 **ARIEN** TRAINING TANK TOP

SIZE: S-XXL

MATERIAL COMPOSITION: 100% POLYESTER

SPECIFICATION:

- AIRWAY
- QUICKDRY



IRON GATE/BLACK



DELIO SWEATPANTS

SIZE: M-XXL

MATERIAL COMPOSITION: 100% POLYESTER

SPECIFICATION:

- AIRWAY
- QUICKDRY



BLACK

DAMAN TRAINING PANTS

SIZE: M-XXL

MATERIAL COMPOSITION:
100% POLYESTER

SPECIFICATION:
- ULTRALIGHT
- AIRWAY
- QUICKDRY



BLACK

DERIO SWEATPANTS

SIZE: M-XXL

MATERIAL COMPOSITION: 100% POLYESTER

SPECIFICATION:

- REFLECTIVE ELEMENTS
- MICROFLEECE LINED

NEW PRODUCT



BLACK



PEAT

MILE LEGGINGS

SIZE: M-XXL

MATERIAL COMPOSITION:

92%POLYESTER

8%ELASTANE

SPECIFICATION:

- REFLECTIVE ELEMENTS

- MICROFLEECE LINED



BLACK

RAVI TRAINING SHORTS

SIZE: S-XXL

MATERIAL COMPOSITION: 90% POLYESTER, 10% ELASTANE

SPECIFICATION:

- AIRWAY
- QUICKDRY



BLACK

NEW PRODUCT

HICKO TRAINING SHORTS

SIZE: S-XXL

MATERIAL COMPOSITION: 100% POLYESTER

SPECIFICATION:

- AIRWAY
- QUICKDRY



SALSA



IRON GATE



DARKEST SPRUCE

NEW PRODUCT

SOLME TRAINING SHORTS

SIZE: M-XXL

MATERIAL COMPOSITION:
100% POLYESTER

SPECIFICATION:

- AIRWAY
- QUICKDRY
- BUILT-IN BRIEFS



BLACK



DRESS BLUES

LADY DELIAN TRAINING SWEATSHIRT

SIZE: XS-XL

MATERIAL COMPOSITION: 100% POLYESTER

- SPECIFICATION:
- BREATHABILITY
 - AIRWAY
 - QUICKDRY



BLACK

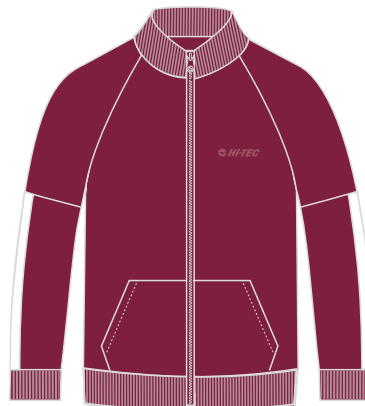

BEEF RED/WHITE

LADY MELIO BLOUSE

SIZE: S-XL

MATERIAL COMPOSITION:
92%POLYESTER
8%ELASTANE

SPECIFICATION:
- REFLECTIVE ELEMENTS
- MICROFLEECE LINED



BLACK



 **LADY ALAYO** TRAINING LONGSLEEVE

SIZE: XS-XL

MATERIAL COMPOSITION: 90% POLYESTER, 10% ELASTANE

- SPECIFICATION:
- BREATHABILITY
 - AIRWAY
 - QUICKDRY



CANTON



LADY MANI TRAINING T-SHIRT

SIZE: XS-XL

MATERIAL COMPOSITION: 100% POLYESTER

SPECIFICATION:

- AIRWAY
- QUICKDRY



BEET RED



NEW PRODUCT

LADY ELSU T-SHIRT

SIZE: XS-XL

MATERIAL COMPOSITION:

90% POLYESTER, 10% ELASTANE/

92% POLYESTER, 8% ELASTANE

NEW PRODUCT

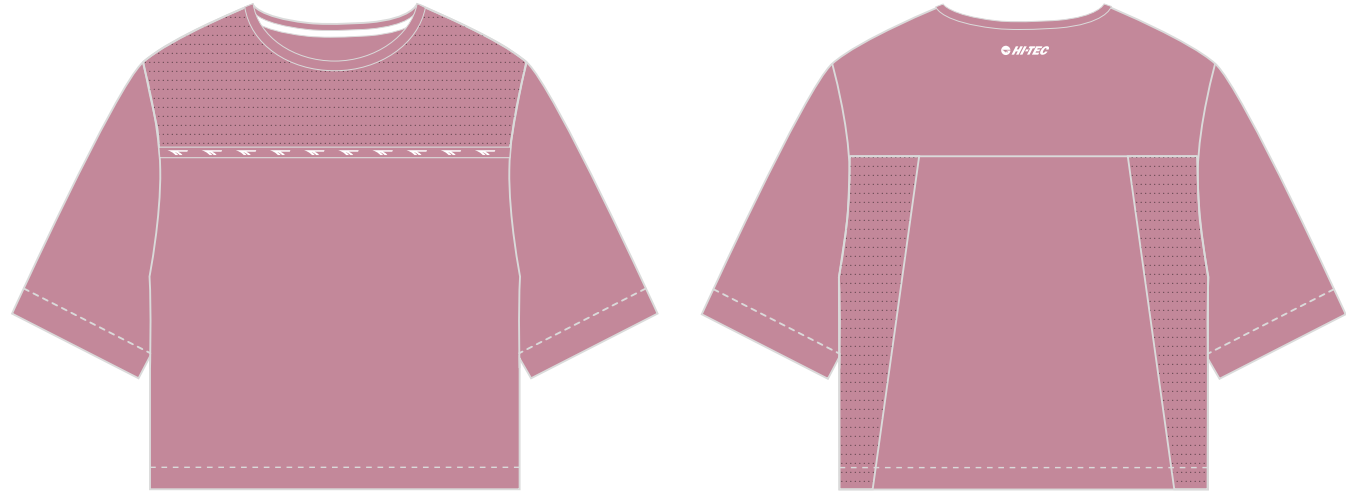

POLIGNAC

LADY ALNA TRAINING T-SHIRT

SIZE: S-XL

MATERIAL COMPOSITION:
100% POLYESTER

SPECIFICATION:
- ULTRALIGHT
- AIRWAY
- QUICKDRY



BLACK



AMARANTH

 **LADY LESU** TANK TOP

SIZE: XS-XL

MATERIAL COMPOSITION:

90% POLYESTER, 10% ELASTANE /

92% POLYESTER, 8% ELASTANE

NEW PRODUCT



GRAYSTONE



LADY MALIA TRAINING TOP

SIZE: S-XL

MATERIAL COMPOSITION:
90% POLYESTER 10% ELASTANE

SPECIFICATION:
- ULTRALIGHT
- AIRWAY
- QUICKDRY



DUBARRY



 **LADY ARIEN** TRAINING TOP

SIZE: S-XL

MATERIAL COMPOSITION: 100% POLYESTER

SPECIFICATION:

- AIRWAY
- QUICKDRY



PERSIAN RED

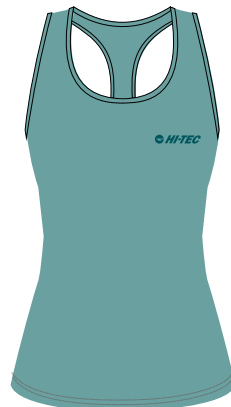

CANTON

 **LADY USLE** BRA

SIZE: XS-XL

MATERIAL COMPOSITION:
92% POLYESTER, 8% ELASTANE / 100%POLY-
ESTER

NEW PRODUCT

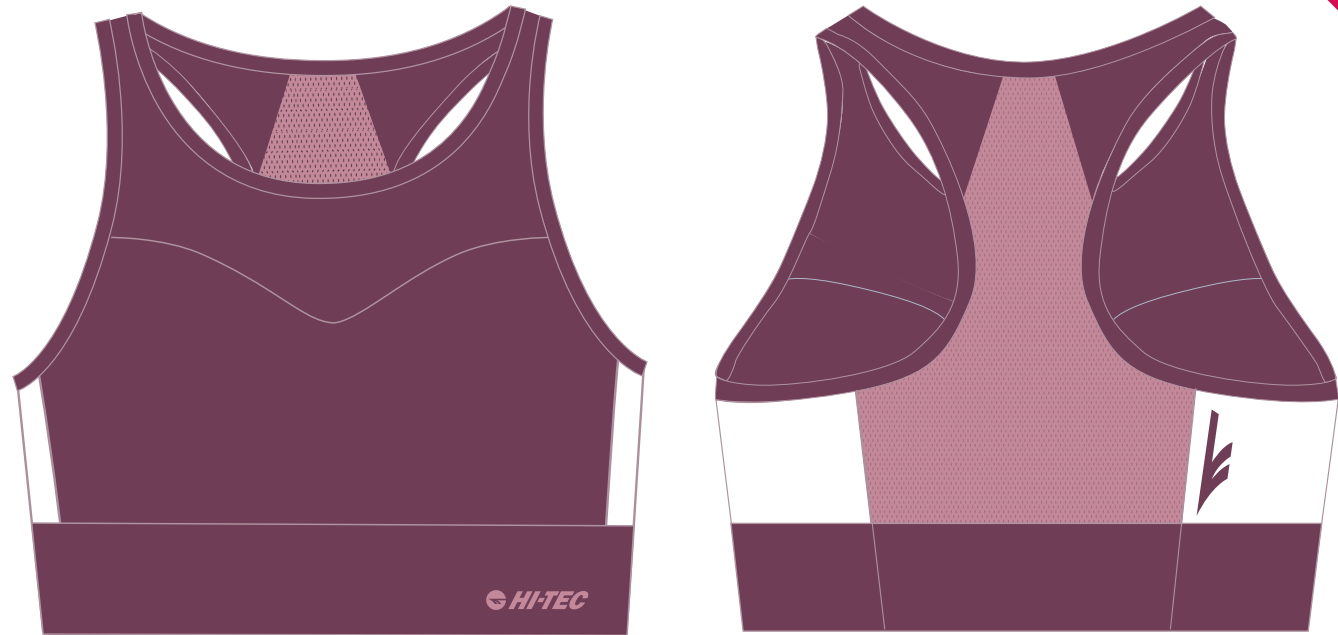

AMARANTH/POLIGNAC

LADY DELIO SWEATPANTS

SIZE: XS-XL

MATERIAL COMPOSITION: 100% POLYESTER

SPECIFICATION:

- BREATHABILITY
- AIRWAY
- QUICKDRY

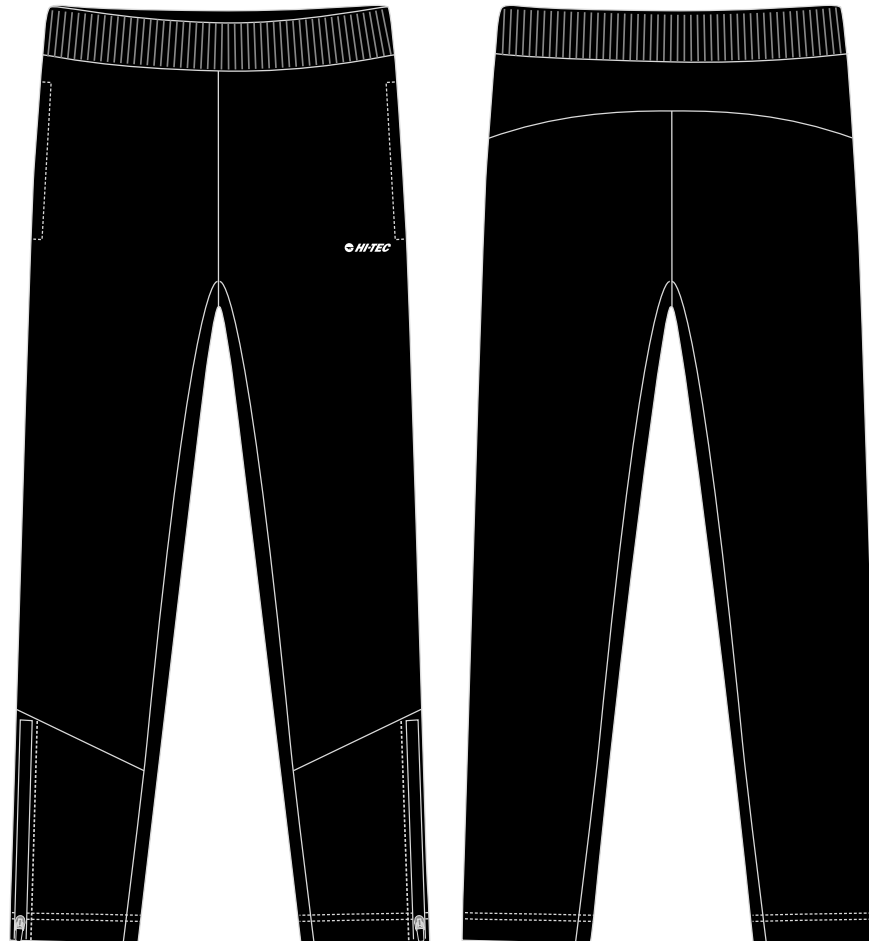

BLACK

LADY DINA LEGGINGS

SIZE: XS-XL

MATERIAL COMPOSITION: 88% POLYESTER, 12%
ELASTANE

SPECIFICATION:

- AIRWAY
- QUICKDRY



BLACK

LADY TALIKA LEGGINGS

SIZE: XS-XL

MATERIAL COMPOSITION: 92% POLYESTER, 8% ELASTANE

SPECIFICATION:

- ULTRALIGHT
- AIRWAY
- QUICKDRY

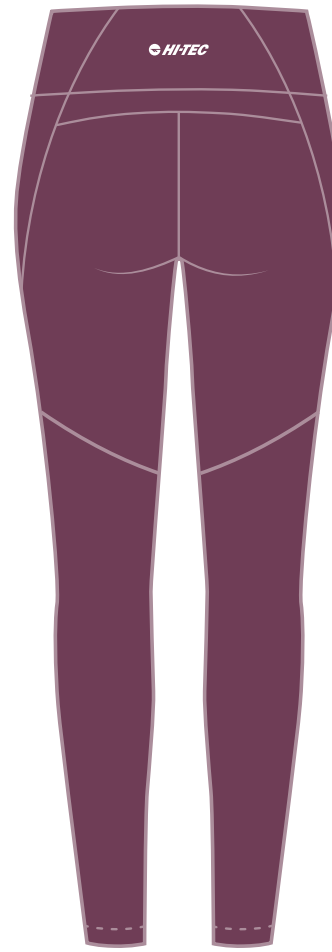
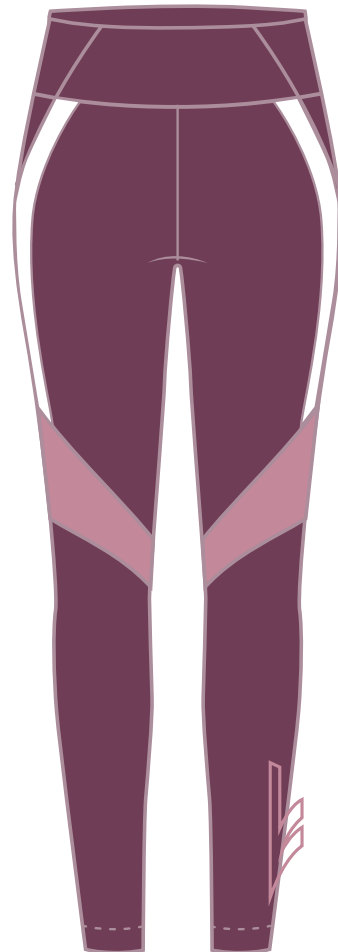

AMARANTH/POLIGNAC

NEW PRODUCT

LADY LIKIA TRAINING LEGGINGS

SIZE: S-XL

MATERIAL COMPOSITION:

88% POLYESTER 12% ELASTANE

SPECIFICATION:

- ULTRALIGHT
- AIRWAY
- QUICKDRY



BLACK

LADY MILE LEGGINS

SIZE: S-XL

MATERIAL COMPOSITION:

92%POLYESTER, 8%ELASTANE

SPECIFICATION:

- REFLECTIVE ELEMENTS
- MICROFLEECE LINED



BLACK

LADY LIKIA 3/4 TRAINING LEGGINGS

SIZE: S-XL

MATERIAL COMPOSITION:

88% POLYESTER 12% ELASTANE

SPECIFICATION:

- ULTRALIGHT
- AIRWAY
- QUICKDRY

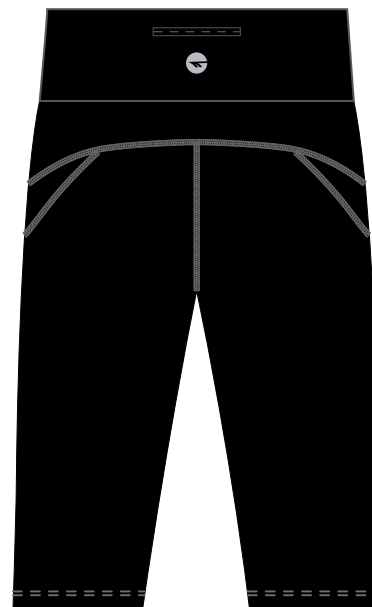

BLACK

 **LADY TALIKA 1/2** LEGGINGS 1/2

SIZE: XS-XL

MATERIAL COMPOSITION: 92% POLYESTER, 8% ELASTANE



GRAYSTONE

NEW PRODUCT

LADY LIKIA 1/2 TRAINING LEGGINGS

SIZE: S-XL

MATERIAL COMPOSITION:
88% POLYESTER 12% ELASTANE

SPECIFICATION:

- ULTRALIGHT
- AIRWAY
- QUICKDRY

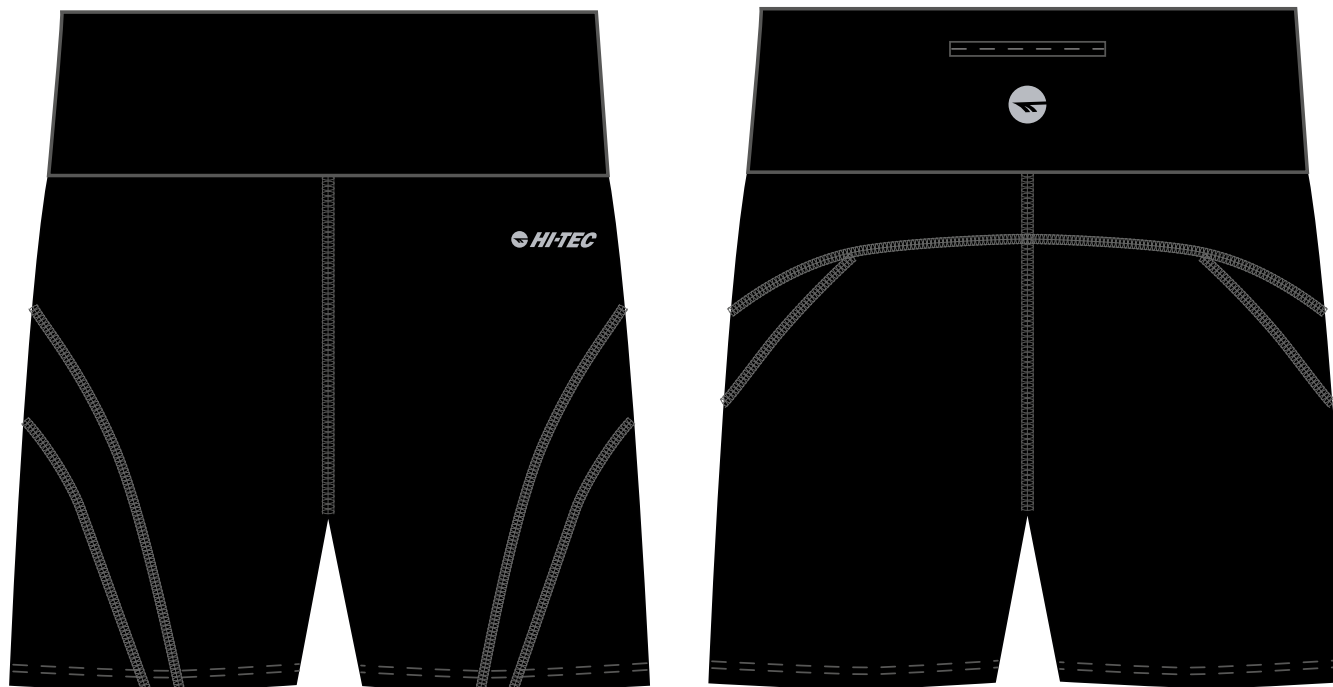

BLACK

LADY LARIA TRAINING SHORTS

SIZE: XS-XL

MATERIAL COMPOSITION: 92% POLYESTER, 8% ELASTANE

SPECIFICATION:

- AIRWAY
- QUICKDRY



AMARANTH/POLIGNAC

NEW PRODUCT

LADY MIMI TRAINING SHORTS

SIZE: S-XL

MATERIAL COMPOSITION:
100% POLYESTER

SPECIFICATION:
- ULTRALIGHT
- AIRWAY
- QUICKDRY



BLACK

 **MAVEN JRB** TRAINING T-SHIRT

SIZE: 140-164

MATERIAL COMPOSITION: 100% POLYESTER

SPECIFICATION:

- AIRWAY
- QUICKDRY

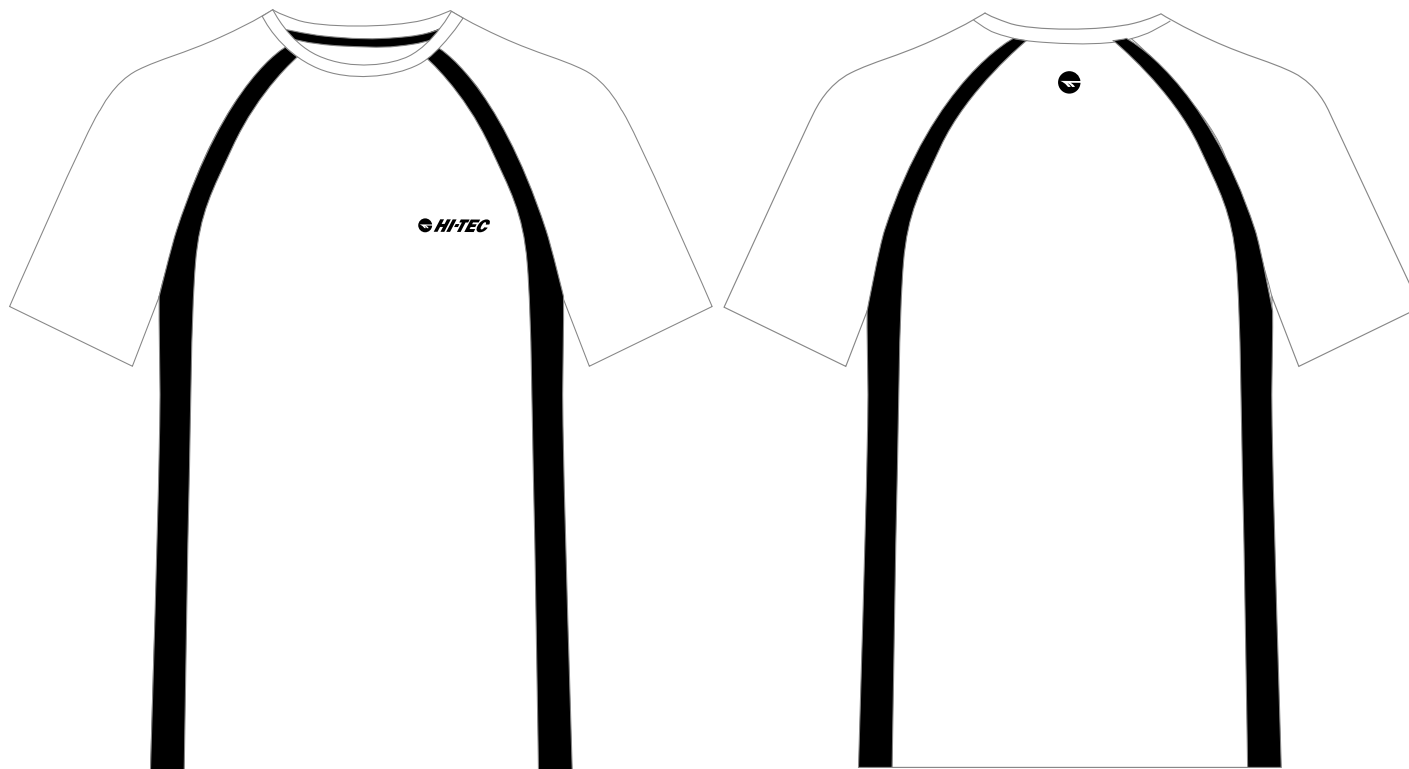

WHITE/BLACK



 **RAVI JRB** TRAINING SHORTS

SIZE: 140-164

MATERIAL COMPOSITION: 90% POLYESTER, 10% ELASTANE

SPECIFICATION:

- AIRWAY
- QUICKDRY



BLACK



MATT JR TRAINING SHORTS

SIZE: 140-164

MATERIAL COMPOSITION:
100% POLYESTER

SPECIFICATION:

- AIRWAY
- QUICKDRY
- BUILT-IN BRIEFS

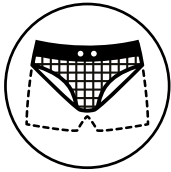
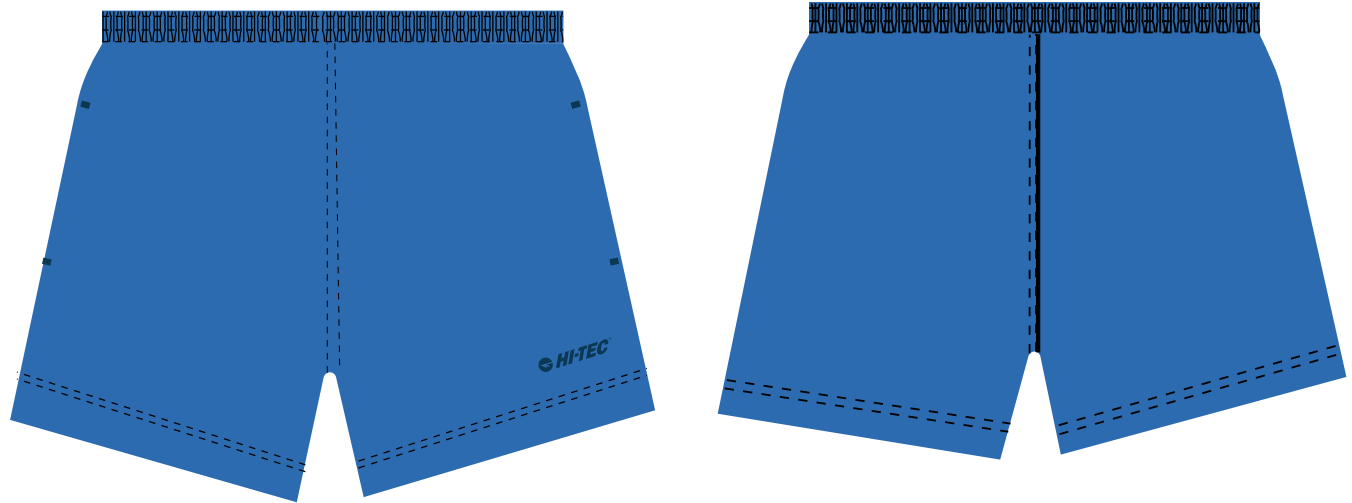

PALACE BLUE



POSEIDON



BLACK



RED

 **MIKIA JRG** TRAINING T-SHIRT

SIZE: 140-164

MATERIAL COMPOSITION: 90% POLYESTER, 10% ELASTANE

SPECIFICATION:

- AIRWAY
- QUICKDRY



POTENT PURPLE MELANGE/GRAPEADE



STORI JRG TRAINING SHORTS

SIZE: 140-164

MATERIAL COMPOSITION: 92% POLYESTER, 8% ELASTANE

SPECIFICATION:

- AIRWAY
- QUICKDRY

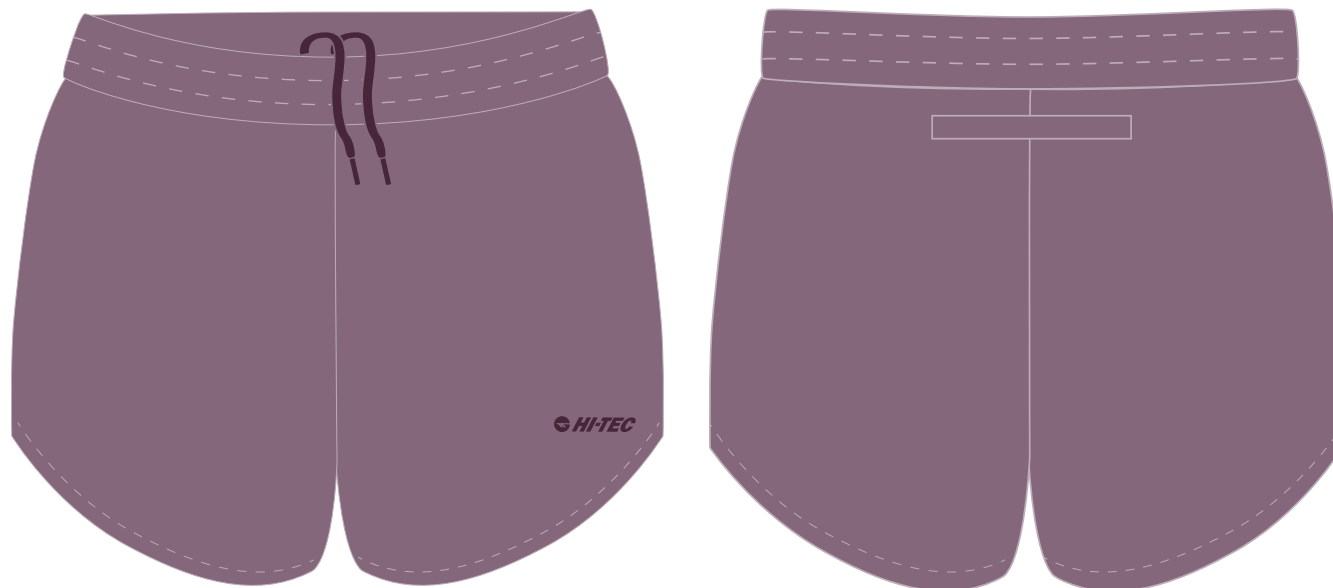

GRAPEADE



 **BRUNO II** SEAMLESS TANK TOP

SIZE: L-XXL

MATERIAL COMPOSITION:
55% COTTON, 40% NYLON, 5% ELASTANE

SPECIFICATION:
- SEAMLESS



SKY CAPTAIN



BLACK

 **BILL II** SEAMLESS BOXER SHORTS

SIZE: M/L, XL/XXL

MATERIAL COMPOSITION:
55% COTTON, 40% NYLON, 5% ELASTANE

SPECIFICATION:
- SEAMLESS

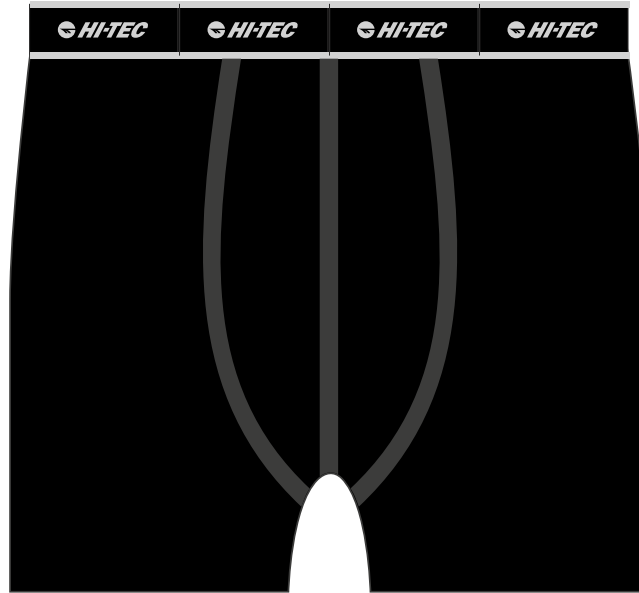

BLACK



NIRO 2PACK SEAMLESS BOXER SHORTS

SIZE: M/L, XL/XXL

MATERIAL COMPOSITION:
92% NYLON, 8% ELASTANE

SPECIFICATION:
- SEAMLESS

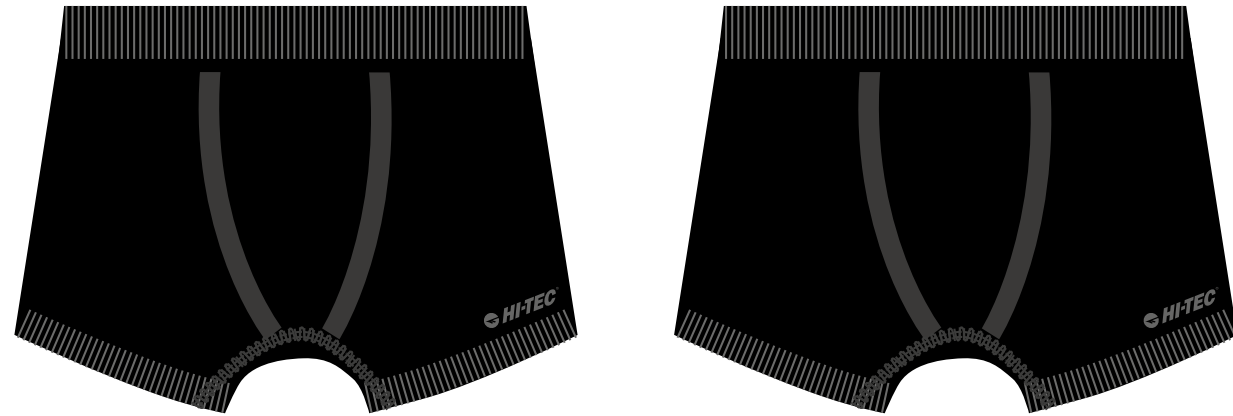

BLACK/BLACK

 **RITO** BOXERS

SIZE: M-2XL

MATERIAL COMPOSITION: 67% MODAL, 25%
NYLON, 8% ELASTANE, 200 g/m²

NEW PRODUCT



BLACK

 **LADY LUCY** PANTS

SIZE: XS-XL

MATERIAL COMPOSITION: 67% MODAL, 25%
NYLON, 8% ELASTANE, 200g/m²

NEW PRODUCT

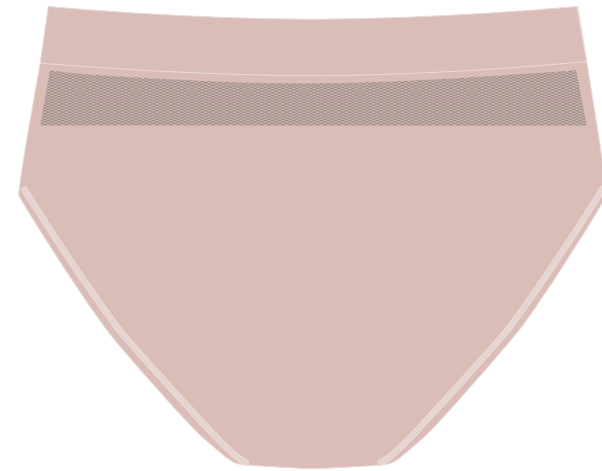
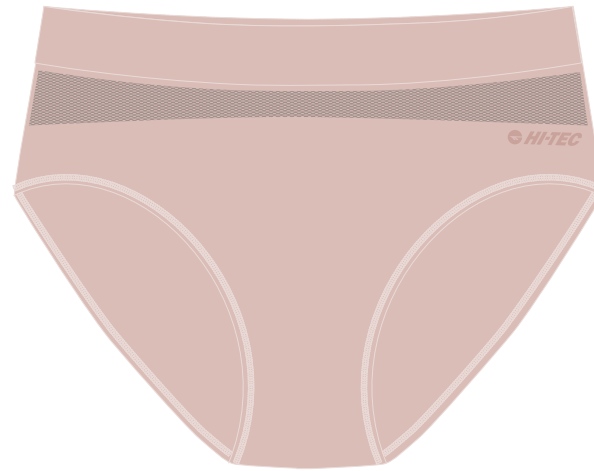

PEACH WHIP

X **CHIRO PACK** SOCKS



DARK GREY MELANGE/BLACK



GREY/BLACK



BLACK/WHITE

X CHIRE PACK SOCKS



WHITE/BLACK/GREY MELANGE



WHITE



GREY MELANGE



DARK GREY MELANGE

QUARRO PACK SOCKS

SIZES:

36-39

40-43

44-47

MATERIAL:

70% COTTON, 27% POLYESTER, 3% ELASTANE

SPECIFICATION:

- 3-PACK



GREY MELANGE



BLACK



WHITE

QUARRO PACK JR SOCKS

SIZES:
28-32
33-35

MATERIAL:
70% COTTON, 27% POLYESTER, 3% ELASTANE

SPECIFICATION:
- 3-PACK
- FOR KIDS



GREY MELANGE



BLACK



WHITE

STARED PACK SOCKS

SIZES:
35-38
39-42

MATERIAL:
80% COTTON, 15% POLYAMIDE, 5% ELASTANE

SPECIFICATION:
- 3-PACK



BLACK



WHITE

STREAT SOCKS

SIZES:
35-38
39-42

MATERIAL:
80% COTTON, 15% POLYAMIDE, 5% ELASTANE

SPECIFICATION:
- 3-PACK



WHITE/GREY MELANGE LOGO



GREY MELANGE/BLACK LOGO BLACK/WHITE LOGO



WHITE / BLACK

X LORED SH SOCKS



BLACK/WHITE

RASENO SOCKS

SIZES:
39-42
43-46

MATERIAL:
50% BAMBOO, 23% POLIPROPYLENE, 22% POLIAMIDE, 5% ELASTANE



DARK GREY/BLACK/BLUE/LIME



GREY/LIGHT GREY/PINK/FUCHSIA

VOREN SOCKS

SIZES:

35-38

39-42

MATERIAL:

43% POLYPROPYLENE, 41% COTTON,
10% POLYESTER, 6% ELASTANE

SPECIFICATION:

- ANTI-BACTERIAL



GREY / LIGHT GREY / PINK

RANAS SOCKS

SIZES:
40-43
44-47

MATERIAL:
43% POLIPROPYLENE, 41% COTTON,
10% POLYESTER, 6% ELASTANE

SPECIFICATION:
- ANTI-BACTERIAL



DARK GREY / BLACK / RED

HOLT WP OUTDOOR SHOES

SIZE: 41-46

MATERIAL COMPOSITION:

UPPER: 90%TEXTILE+10%PU

LINING: MESH

INSOLE: MESH,EVA FOAM

OUTSOLE: EVA PHYLON,RB RUBBER

ADDITIONAL:

WATERPROOF MEMBRANE



DARK GREY/KHAKI/CORN



TEXTILE



SYNTHETIC



MESH

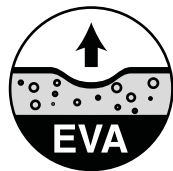

EVA



PHYLON



RB



WATERPROOF



HARITO WP OUTDOOR SHOES

SIZE: 41-46

MATERIAL COMPOSITION:

UPPER: TEXTILE, PU

LINING: MESH

INSOLE: MESH, EVA FOAM

OUTSOLE: EVA PHYLON, TPR RUBBER

SPECIFICATION:

- WATERPROOF MEMBRANE



DARK GREY/BLACK/LIME

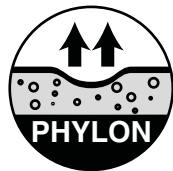

HAPITER LOW WP OUTDOOR SHOES

SIZE: 41-46

MATERIAL COMPOSITION:

UPPER: SOFTSHELL, PU

LINING: MESH

INSOLE: MESH, EVA FOAM

OUTSOLE: EVA PHYLON, RB RUBBER

SPECIFICATION:

- WATERPROOF MEMBRANE



NAVY/LAKE BLUE

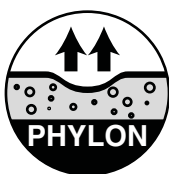

CELANY WP OUTDOOR SHOES

SIZE: 41-46

MATERIAL COMPOSITION:

UPPER: 90%SOFTSHELL+10%PU

LINING: MESH

INSOLE: MESH,EVA FOAM

OUTSOLE: EVA PHYLON,RB RUBBER

ADDITIONAL:

WATERPROOF MEMBRANE



BLACK



BENARD WP OUTDOOR SHOES

SIZE: 41-46

MATERIAL COMPOSITION:

UPPER: 100%TEXTILE

LINING: MESH

INSOLE: MESH, PU FOAM

OUTSOLE: EVA PHYLON,RB RUBBER

ADDITIONAL:

WATERPROOF MEMBRANE

HI-POLY INSOLE

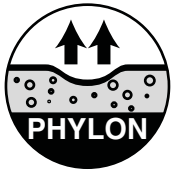

BLACK



KHAKI

NEW PRODUCT



MOSTAR WR OUTDOOR SHOES

SIZE: 41-46

MATERIAL COMPOSITION:

UPPER: TEXTILE + PU

LINING: TEXTILE

INSOLE: MESH, EVA FOAM

OUTSOLE: EVA PHYLON, RB RUBBER

SPECIFICATION:

- WATERRESISTANT



RED/NAVY/SILVER



TEXTILE



SYNTHETIC

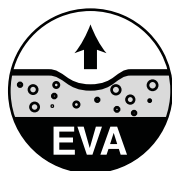

EVA

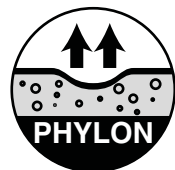

PHYLON



RB



WATER
RESISTANT

NEW PRODUCT

MAKAEL WP OUTDOOR SHOES

SIZE: 41-46

MATERIAL COMPOSITION:

UPPER: TEXTILE + PU

LINING: TEXTILE

INSOLE: MESH, EVA FOAM

OUTSOLE: EVA PHYLON, TPR RUBBER

SPECIFICATION:

- WATERPROOF

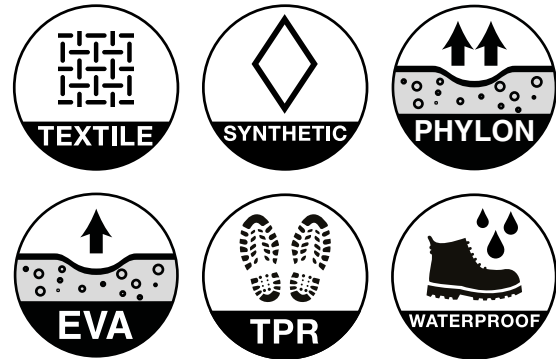

SKY CAPTAIN/ROOIBOS TEA

NEW PRODUCT

HANGET OUTDOOR SHOES

SIZE: 41-46

MATERIAL COMPOSITION:

UPPER: MESH, PU

LINING: MESH

INSOLE: MESH, PU FOAM

OUTSOLE: EVA PHYLON, RB RUBBER, TPU

SPECIFICATION:

- HI-POLY INSOLE

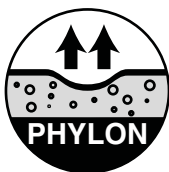

BLACK/DARK GREY

MELION WP OUTDOOR SHOES

SIZE: 41-46

MATERIAL COMPOSITION:

UPPER: LEATHER + RB + PU + TEXTILE

LINING: MESH

INSOLE: MESH, PU FOAM

OUTSOLE: EVA PHYLON, RB RUBBER

SPECIFICATION:

REFLECTIVE ELEMENTS

HI-POLY INSOLE

SPECIFICATION:

- WATERPROOF

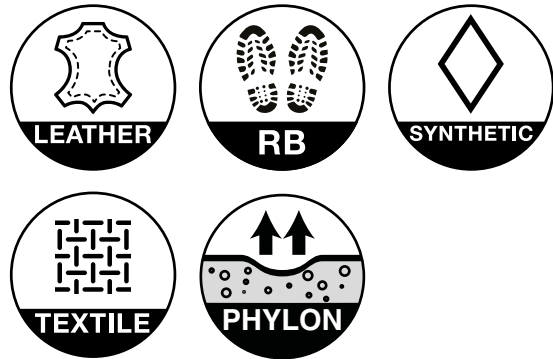

SKY CAPTAIN/ROOIBOS TEA

NEW PRODUCT

TAGGY OUTDOOR SHOES

SIZE: 41-46

MATERIAL COMPOSITION:

UPPER: 85%MESH+15%PU

LINING: MESH

INSOLE: MESH, PU FOAM

OUTSOLE: EVA PHYLON,TPR RUBBER

ADDITIONAL:

WATERPROOF MEMBRANE

HI-POLY INSOLE

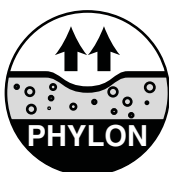

RAVAN OUTDOOR SHOES

SIZE: 41-46

MATERIAL COMPOSITION:

UPPER: MESH, PU

LINING: MESH

INSOLE: MESH, EVA FOAM

OUTSOLE: EVA PHYLON, TPR RUBBER



BLACK/DARK GREY

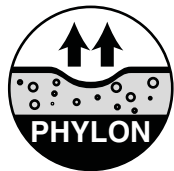

RAVENKO OUTDOOR SHOES

SIZE: 41-46

MATERIAL COMPOSITION:
UPPER: 85%MESH+15%PU
LINING: MESH
INSOLE: MESH, EVA FOAM
OUTSOLE: MD RUBBER, TPR



BLACK/LIME

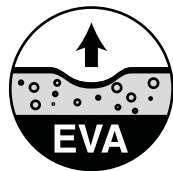
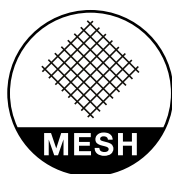

RENGOS OUTDOOR SHOES

SIZE: 41-46

MATERIAL COMPOSITION:
UPPER: MESH, PU, WEBBING
LINING: MESH
INSOLE: MESH, EVA FOAM
OUTSOLE: RB RUBBER



BLACK / RED

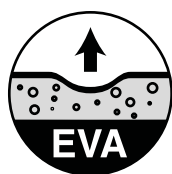

RANGO OUTDOOR SHOES

SIZE: 41-46

MATERIAL COMPOSITION:
UPPER: MESH, PU
LINING: MESH
INSOLE: MESH, EVA FOAM
OUTSOLE: RB RUBBER



BLACK/RED



BLACK/DARK GREY

VISATI WP OUTDOOR SHOES

SIZE: 41-46

MATERIAL COMPOSITION:

UPPER: TEXTILE + PU

LINING: MESH

INSOLE: MESH, EVA FOAM

OUTSOLE: EVA PHYLON, TPR RUBBER

SPECIFICATION:

- WATERPROOF



NEW PRODUCT



TEXTILE



SYNTHETIC



EVA



PHYLON



TPR



WATERPROOF

DARKEST SPRUCE/ECRU OLIVE

MIRATI WP OUTDOOR SHOES

SIZE: 41-46

MATERIAL COMPOSITION:

UPPER: TEXTILE + PU

LINING: MESH

INSOLE: MESH, EVA FOAM

OUTSOLE: EVA PHYLON, TPR RUBBER

SPECIFICATION:

- WATERPROOF



DARKEST SPRUCE/ECRU OLIVE



TEXTILE



SYNTHETIC



EVA



PHYLON



TPR



WATERPROOF

NEW PRODUCT

 **TRAIL DESTROYER LOW** OUTDOOR SHOES

NEW PRODUCT



BLACK



BROWN/RED

HAREMI OUTDOOR SHOES

SIZE: 41-46

MATERIAL COMPOSITION:

UPPER: KNITTING, PU

LINING: MESH

INSOLE: MESH, EVA FOAM

OUTSOLE: EVA PHYLON



TILE BLUE/LIGHT TILE BLUE/YELLOW

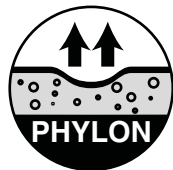
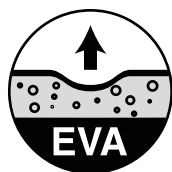

 **HERAMI** CASUAL SHOES

SIZE: 41-46

MATERIAL COMPOSITION:

UPPER: KNITTING, PU

LINING: MESH

INSOLE: MESH, EVA FOAM

OUTSOLE: EVA PHYLON



BLACK/DARK GREY/ORANGE



 **EMMET** SPORT SHOES

SIZE: 41-46

MATERIAL COMPOSITION:

UPPER: TPU, MESH, PU, RB RUBBER

LINING: TEXTILE

INSOLE: MESH, EVA FOAM

OUTSOLE: EVA PHYLON, TPR RUBBER



BLACK / SILVER

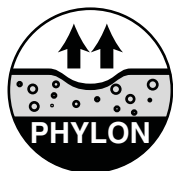
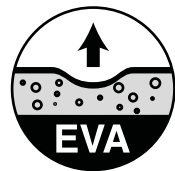
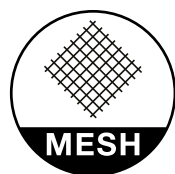

TIGAR CASUAL SHOES

SIZE: 41-46

MATERIAL COMPOSITION:

UPPER: MESH + IMMI SUEDE + PU

LINING: MESH

INSOLE: MESH, EVA FOAM

OUTSOLE: PVC

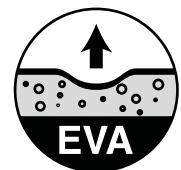

NAVY

NEW PRODUCT

 **GIGAR** CASUAL SHOES

SIZE: 41-46

MATERIAL COMPOSITION:

UPPER: MESH + IMMI SUEDE + PU

LINING: MESH

INSOLE: MESH, EVA FOAM

OUTSOLE: PVC



NAVY

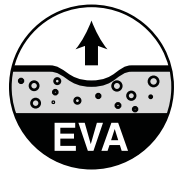

NEW PRODUCT

 **LEONO** CASUAL SHOES

SIZE: 41-46

MATERIAL COMPOSITION:
UPPER: PU + OXFORD CLOTH
LINING: TEXTILE
INSOLE: TEXTILE + EVA
OUTSOLE: PVC

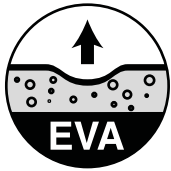

BROWN/KHAKI

NEW PRODUCT

 **MORIN** CASUAL SHOES

SIZE: 41-46

MATERIAL COMPOSITION:

UPPER: MESH + PU

LINING: MESH

INSOLE: CANVAS, EVA FOAM

OUTSOLE: RUBBER

NEW PRODUCT

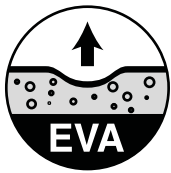

BLACK/CAMEL

 **CAMIDO** SANDALS

SIZE: 41-46

MATERIAL COMPOSITION:

UPPER: PU + MESH

LINING: MESH

OUTSOLE: EVA PHYLON, RB RUBBER

NEW PRODUCT



KHAKI/CORN



TIORE SANDALS

SIZE: 41-46

MATERIAL COMPOSITION:

UPPER: PU

LINING: TEXTILE

OUTSOLE: EVA PHYLON, TPR RUBBER



BLACK / DARK GREY / RED



NAVY / DARK GREY / ORANGE



ERITIO SANDALS

SIZE: 41-46

MATERIAL COMPOSITION:

UPPER: PU, MESH, TEXTILE

LINING: TEXTILE

OUTSOLE: EVA PHYLON, TPR RUBBER



BLACK / LIME



HANARY SANDALS

SIZE: 41-46

MATERIAL COMPOSITION:

UPPER: TEXTILE

LINING: ELASTANE+EVA

INSOLE: EVA

OUTSOLE: EVA

ADDITIONAL:PVC



BLACK/GREY



NAVY BLAZER/BLACK

HANAR SANDALS

SIZE: 41-46

MATERIAL COMPOSITION:

UPPER: TEXTILE

LINING: ELASTANE+EVA

INSOLE: EVA

OUTSOLE: EVA

ADDITIONAL:PVC



BLACK/GREY

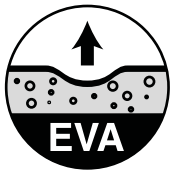

NAVY BLAZER/BLACK

LUCISE SANDALS

SIZE: 41-46

MATERIAL COMPOSITION:

UPPER: PU

LINING: TEXTILE

OUTSOLE: EVA PHYLON, TPR RUBBER



BLACK



MENFI SHOES

SIZE: 41-46

MATERIAL COMPOSITION:

UPPER: 60%TEXTILE+40%PU

LINING: MESH

INSOLE: NON

OUTSOLE: EVA PHYLON,RB RUBBER

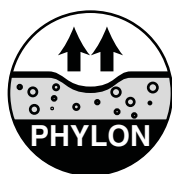
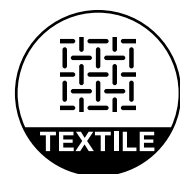

BLACK

LUBISER SANDALS

SIZE: 41-46

MATERIAL COMPOSITION:

UPPER: PU

LINING: TEXTILE

OUTSOLE: EVA PHYLON, TPR RUBBER



BLACK / DARK GREY / RED



BROWN / BLACK

 **LUCIBEL SANDALS**

SIZE: 41-46

MATERIAL COMPOSITION:

UPPER: PU, WEBBING

LINING: TEXTILE

INSOLE: LEATHER

OUTSOLE: TPR RUBBER



DARK BROWN / BLACK

 **REDA** AQUASHOES

SIZE: 41-46

MATERIAL COMPOSITION:

UPPER: 70% MUTISPANDEX+30%MESH

LINING: MUTISPANDEX

INSOLE: MUTISPANDEX+EVA

OUTSOLE: TPR



MONACO BLUE



BLACK



TRAPAN WP WO'S OUTDOOR SHOES

SIZE: 36-41

MATERIAL COMPOSITION:

UPPER: 75% SUEDE + 15% MESH + 5% RUBBER + 5% PU

LINING: MESH

INSOLE: MESH, EVA FOAM

OUTSOLE: EVA PHYLON, RB RUBBER



GREEN GREY/BLACK/MINT



LEATHER



MESH



SYNTHETIC

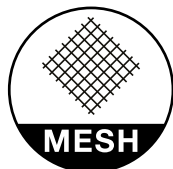

MESH



EVA

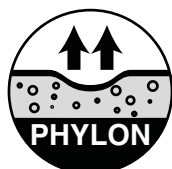

PHYLON



RB



BENARD WP WO'S OUTDOOR SHOES

SIZE: 36-41

MATERIAL COMPOSITION:

UPPER: 100%TEXTILE

LINING: MESH

INSOLE: MESH, PU FOAM

OUTSOLE: EVA PHYLON, RB RUBBER

ADDITIONAL:

WATERPROOF MEMBRANE

HI-POLY INSOLE

NEW PRODUCT



GREEN GREY/BLACK/MINT



PLUM



HAPITER LOW WP WO'S OUTDOOR SHOES

SIZE: 36-41

MATERIAL COMPOSITION:

UPPER: SOFTSHELL, PU

LINING: MESH

INSOLE: MESH, EVA FOAM

OUTSOLE: EVA PHYLON, RB RUBBER

SPECIFICATION:

- WATERPROOF MEMBRANE



BLACK/PERSIAN RED

DOLMAR WP WO'S OUTDOOR SHOES

SIZE: 36-41

MATERIAL COMPOSITION:

UPPER: SOFTSHELL + PU

LINING: MESH

INSOLE: MESH, EVA FOAM

OUTSOLE: EVA PHYLON, TPR RUBBER

SPECIFICATION:

- REFLECTIVE ELEMENTS



BLACK/NAVY/PINK

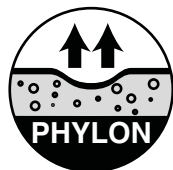
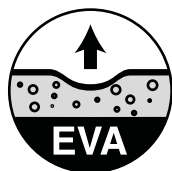

NEW PRODUCT

 **MOSTAR WR WO'S** OUTDOOR SHOES



GOOSAMER GREEN/BLACK/BLOOMING DAHLIA



VISATI WP WO'S OUTDOOR SHOES

SIZE: 36-41

MATERIAL COMPOSITION:

UPPER: TEXTILE + PU

LINING: MESH

INSOLE: MESH, EVA FOAM

OUTSOLE: EVA PHYLON, TPR RUBBER

NEW PRODUCT



SMOKE BLUE/LIGHT PINK/BEIGE



TEXTILE



SYNTHETIC



EVA



PHYLON



TPR

TAGGY WO'S OUTDOOR SHOES

SIZE: 36-41

MATERIAL COMPOSITION:

UPPER: 85%MESH+15%PU

LINING: MESH

INSOLE: MESH, PU FOAM

OUTSOLE: EVA PHYLON,TPR RUBBER

ADDITIONAL:

WATERPROOF MEMBRANE

HI-POLY INSOLE



FADED DENIM / PEARL BLUE / SWEET PINK

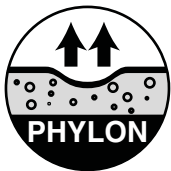

MESTRA WO'S CASUAL SHOES

SIZE: 36-41

MATERIAL COMPOSITION:

UPPER: HQ PU +TEXTILE

LINING: TEXTILE

INSOLE: FABRIC + EVA

OUTSOLE: PVC

NEW PRODUCT



BEIGE/MUSTARD



BLACK/ORANGE

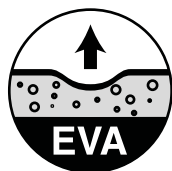

HONGUR WO'S OUTDOOR SHOES

SIZE: 36-41

MATERIAL COMPOSITION:

UPPER: MESH

LINING: MESH

INSOLE: MESH, EVA FOAM

OUTSOLE: EVA PHYLON



BLACK

MANISA WO'S CASUAL SHOES

SIZE: 36-41

MATERIAL COMPOSITION:

UPPER: PU, TEXTILE

LINING: MESH

INSOLE: MESH, EVA FOAM

OUTSOLE: TPR RUBBER



SYNTHETIC



TEXTILE



EVA



TPR

NAVY / OFF WHITE

HANARY WO'S SANDALS

SIZE: 36-41

MATERIAL COMPOSITION:
UPPER: 100%WEBBING
LINING: MUTISPANDEX+EVA
INSOLE: EVA
OUTSOLE: EVA
ADDITIONAL:PVC



GREY/LIGHT TURQUISE

HANAR WO'S SANDALS

SIZE: 36-41

MATERIAL COMPOSITION:

UPPER: TEXTILE

LINING: ELASTANE+EVA

INSOLE: EVA

OUTSOLE: EVA

ADDITIONAL:PVC



GREY/LIGHT TURQUISE



APODIS WO'S SANDALS

SIZE: 36-41

MATERIAL COMPOSITION:

UPPER: TEXTILE

LINING: ELASTANE+EVA

INSOLE: EVA

OUTSOLE: EVA

ADDITIONAL:PVC

NEW PRODUCT



BRIDAL ROSE/BLACK/WHITE

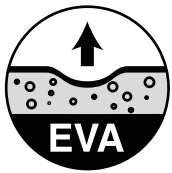

AMARANTH



BLACK

WAYENA WO'S SANDALS

SIZE: 36-41

MATERIAL COMPOSITION:

UPPER: PU, WEBBING

LINING: TEXTILE

INSOLE: TEXTILE, EVA FOAM

OUTSOLE: TPR RUBBER



SAND / SMOKE BLUE / PINK



CELNEO WO'S SANDALS

SIZE: 36-41

MATERIAL COMPOSITION:

UPPER: PU, WEBBING

LINING: TEXTILE

OUTSOLE: EVA PHYLON, TPR RUBBER

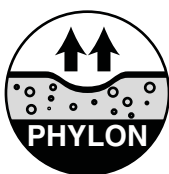

NAVY / BLUE RADIANCE / YELLOW

LADY REDA AQUASHOES

SIZE: 36-41

MATERIAL COMPOSITION:

UPPER: 70%TEXTILE+30%MESH

LINING: TEXTILE

INSOLE: TEXTILE+EVA

OUTSOLE: TPR

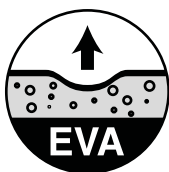

BLUE CURACAO/BLACK



BLACK/PINK YARROW

 **REDA TEEN** AQUASHOES

SIZE: 36-40

MATERIAL COMPOSITION:

UPPER: 70%TEXTILE+30%MESH

LINING: TEXTILE

INSOLE: TEXTILE+EVA

OUTSOLE: TPR



FORGED IRON/DIRECTOIRE BLUE



MERFINO T SANDALS

SIZE: 36-41

MATERIAL COMPOSITION:

UPPER: PU, MESH

LINING: TEXTILE

OUTSOLE: EVA PHYLON, RB RUBBER



BLACK / WHITE



MENAR T SANDALS

SIZE: 36-41

MATERIAL COMPOSITION:

UPPER: PU, MESH

LINING: TEXTILE

OUTSOLE: EVA PHYLON, TPR RUBBER



BLACK / DARK GREY / LIME



APODIS TEEN SANDALS

SIZE: 36-40

MATERIAL COMPOSITION:
UPPER: 100%WEBBING
LINING: MUTISPANDEX+EVA
INSOLE: EVA
OUTSOLE: EVA
ADDITIONAL:PVC



GREY/BLACK



BLACK



HAGAS JR OUTDOOR POCKET

SIZE:30-35

MATERIAL COMPOSITION:
UPPER: TEXTILE+PU+PVC
LINING: TEXTILE
INSOLE: FABRIC + EVA
OUTSOLE: TPR

NEW PRODUCT



NAVY/RED

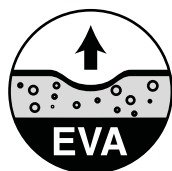

HAGAS JRG OUTDOOR SHOES

SIZE:30-35

MATERIAL COMPOSITION:
UPPER: TEXTILE+PU+PVC
LINING: TEXTILE
INSOLE: FABRIC + EVA
OUTSOLE: TPR

NEW PRODUCT



GREY/PINK



TEXTILE



SYNTHETIC

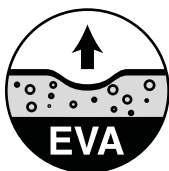

EVA



TPR

 **SANEV JR SANDAL**

SIZE: 28-35

MATERIAL COMPOSITION:

UPPER: MESH + PU

LINING: MESH

INSOLE: EVA FOAM

OUTSOLE: TPR RUBBER

NEW PRODUCT



BLACK/KHAKI/ORANGE

SANEV JRG SANDAL

SIZE: 28-35

MATERIAL COMPOSITION:

UPPER: MESH + PU

LINING: MESH

INSOLE: EVA FOAM

OUTSOLE: TPR RUBBER

NEW PRODUCT



FUCHSIA/LIGHT BLUE

SOLIN JR SANDAL

SIZE: 28-35

MATERIAL COMPOSITION:

UPPER: PU + MESH

LINING: MESH

INSOLE: EVA FOAM

OUTSOLE: TPR RUBBER

NEW PRODUCT



NAVY/LIME



SYNTHETIC



MESH



EVA



TPR

 **SOLIN JRG SANDAL**

SIZE: 28-35

MATERIAL COMPOSITION:

UPPER: PU + MESH

LINING: MESH

INSOLE: EVA FOAM

OUTSOLE: TPR RUBBER

NEW PRODUCT



POTENT PURPLE/POLIGNAC



SYNTHETIC



MESH

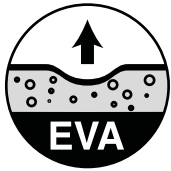

EVA



TPR

 **MALENI JR SANDALS**

SIZE: 28-35

MATERIAL COMPOSITION:

UPPER: PU, RB RUBBER

LINING: TEXTILE

INSOLE: TEXTILE, EVA FOAM

OUTSOLE: TPR RUBBER



BLACK / SAND / LIME YELLOW



SYNTHETIC



RB



EVA



TPR

LACE TRIP LACES

SIZE: 75, 90, 120, 150 cm

MATERIAL COMPOSITION:
POLYESTER FIBRE, TPU



BLACK / FUCHSIA



BLACK / LIME



BLACK / GREY



BLACK / ORANGE

INSOLE HIKE INSOLE

SIZE: 36-37, 38-40, 41-42, 43-44, 45-46

MATERIAL: MESH, PU, EVA, TPE



WHITE/BLACK/RED

SAKATO CAP

SIZE: ONE SIZE

MATERIAL COMPOSITION:
100% NYLON

SPECIFICATION:

- AIR WAY
- QUICKDRY
- REFLECTIVE ELEMENTS

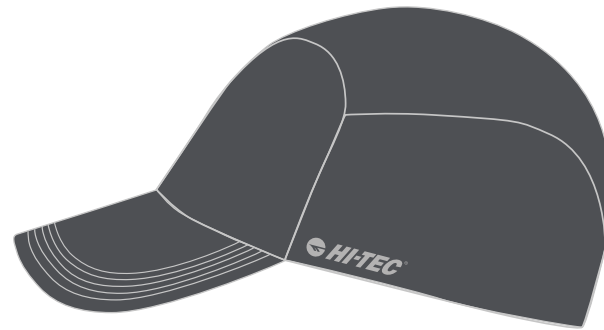

IRON GATE

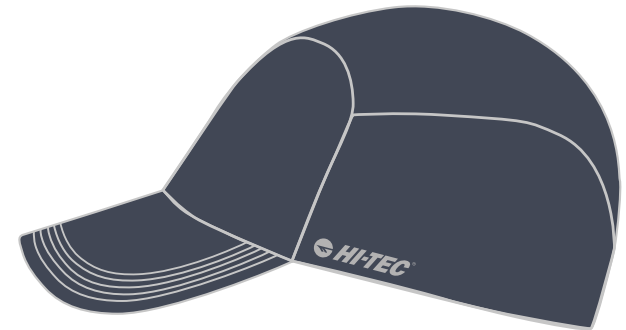

OMBRE BLUE



BLACK

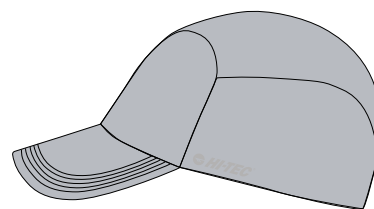

MICRO CHIP

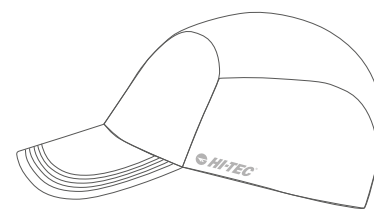

WHITE

 **NAPO** CAP

SIZE: ONE SIZE

MATERIAL COMPOSITION:
100% COTTON

NEW PRODUCT



OMBRE BLUE



IRON GATE



CANTON

 **CENDRE** CAP

SIZE: ONE SIZE

MATERIAL COMPOSITION: 100% COTTON

NEW PRODUCT



BLACK INK

LADY CENDRE CAP

SIZE: ONE SIZE

MATERIAL COMPOSITION: 100% COTTON

NEW PRODUCT

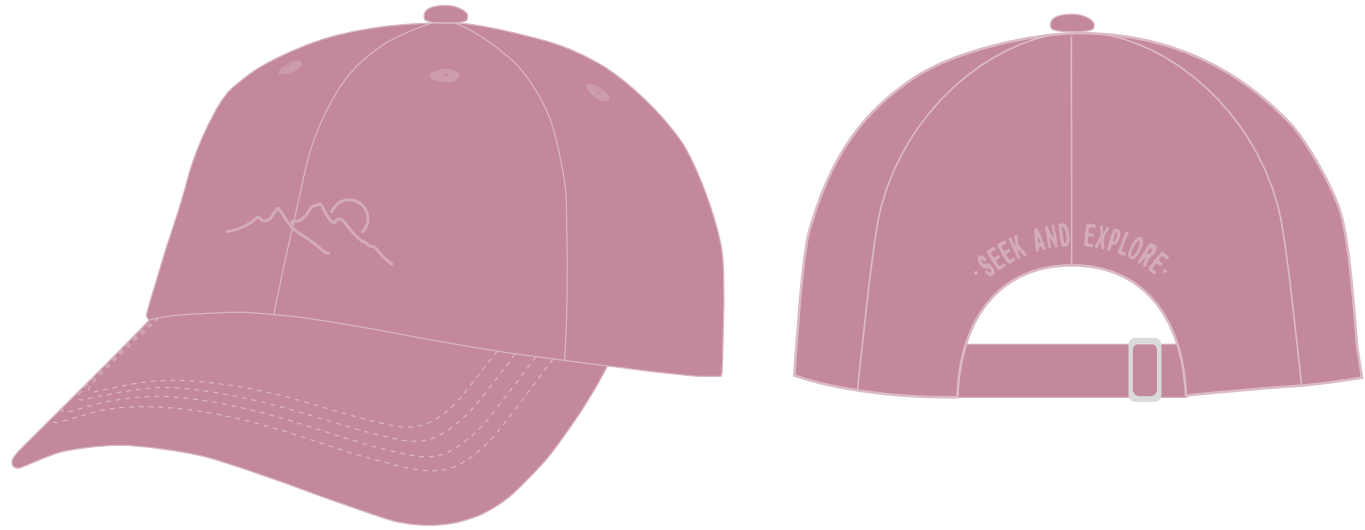

POLIGNAC

 **BOAR** CAP

SIZE: ONE SIZE

MATERIAL COMPOSITION: 100% COTTON

NEW PRODUCT



ROOIBOS TEA



PEAT

FORET CAP

SIZE: ONE SIZE

MATERIAL COMPOSITION:
80% NYLON, 20% POLYESTER

SPECIFICATION:
- AIR WAY
- QUICKDRY

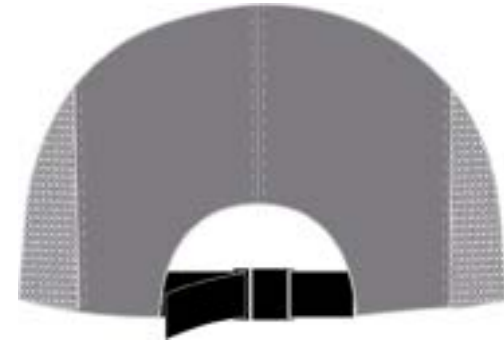

SILVER FILIGREE

HUTTE CAP

SIZE: ONE SIZE

MATERIAL COMPOSITION:
100% NYLON

SPECIFICATION:
- AIR WAY
- QUICKDRY



ODYSSAY GRAY



DUSTY TURQUOISE

DASIN CAP

SIZE: ONE SIZE

MATERIAL COMPOSITION:
95% POLYESTER, 5% ELASTANE

SPECIFICATION:
- AIR WAY
- QUICKDRY
- REFLECTIVE ELEMENTS



BLACK

ROAM II HAT

SIZE: ONE SIZE

MATERIAL COMPOSITION:
100% NYLON

SPECIFICATION:
- AIR WAY
- QUICKDRY
- REFLECTIVE ELEMENTS

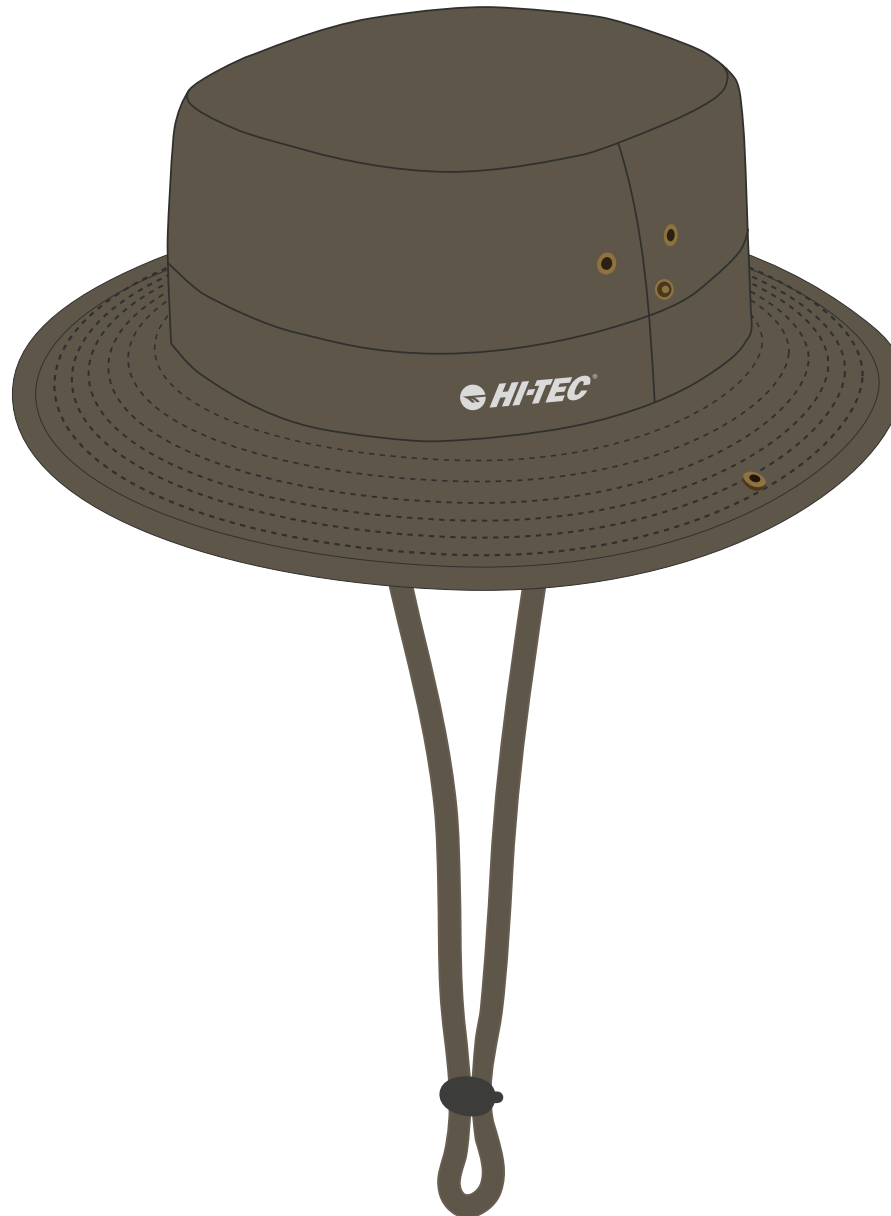

SEA TURTLE

SAKATO JR CAP

SIZE: ONE SIZE

MATERIAL COMPOSITION:
100% NYLON

SPECIFICATION:
- AIR WAY
- QUICKDRY
- REFLECTIVE ELEMENTS

NEW PRODUCT



CLASSIC BLUE

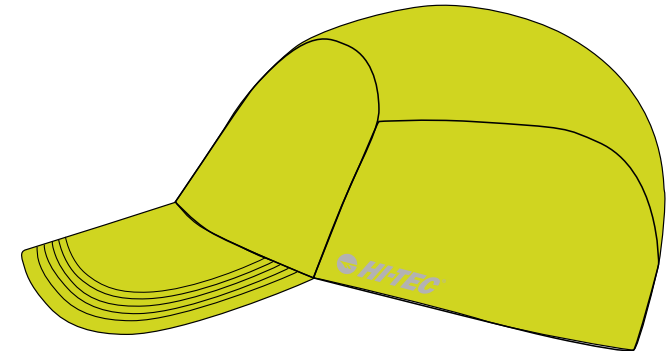

SULPHUR SPRING

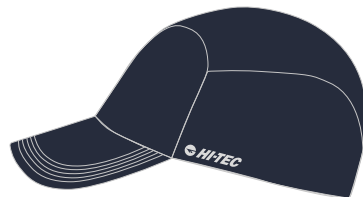

NAVY BLAZER

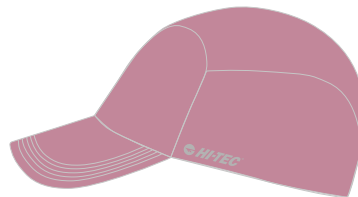

POLIGNAC

 **CENDRE JR** CAP

SIZE: ONE SIZE

MATERIAL COMPOSITION: 100% COTTON

NEW PRODUCT



BOYSENBERRY

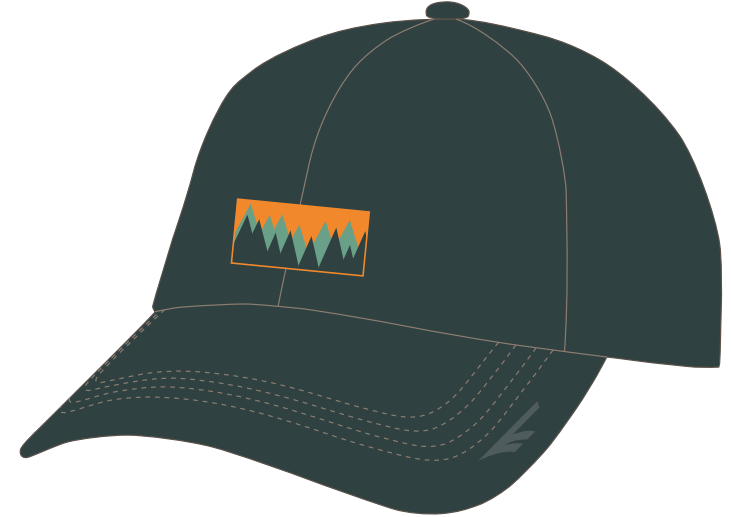

GREEN GABLES

TEMI NECKWARMER

SIZE: ONE SIZE

MATERIAL COMPOSITION:
100% POLYESTER

SPECIFICATION:
- SEAMLESS



FUNKY LINES



PURPLE LEAVES



BROWN LEAVES



TROPICAL LEAVES



BLUE DENIM PRINT



MOUNTAINS LOGO

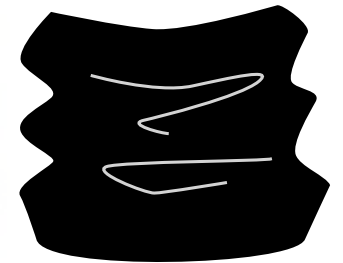

BLACK



ETNO ZIG ZAG



GREY STRIPES



WAVY LINES



SUNRISE WAVES

VEGA BELT

LENGTH: ~ 135 CM

MATERIAL COMPOSITION:
70% POLYESTER, 30% ELASTANE
BUCKLE: IRON

SPECIFICATION:
- ELASTIC

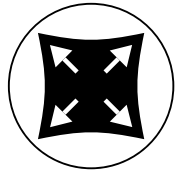

BLACK



GREY

 **CHENE** BELT

LENGTH: 130 cm

MATERIAL COMPOSITION:
100% POLYESTER

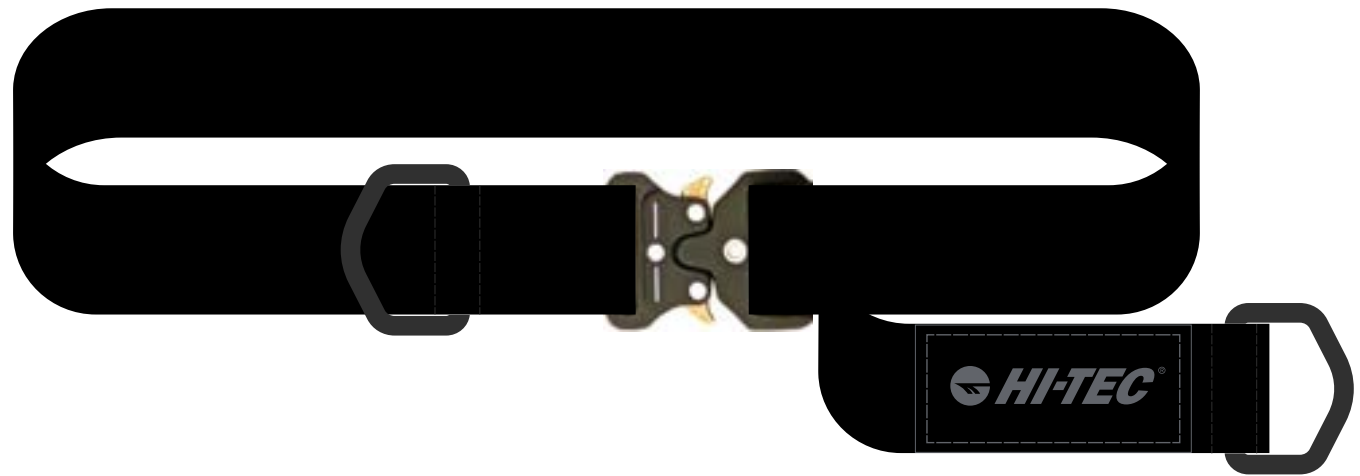

BLACK

ROMA SUNGLASSES

SIZE: ADULT

MATERIAL COMPOSITION:

FRAME: GRILAMID TR90

LENS: 1,0 mm TAC

SPECIFICATIONS:

- UV400
- 3 UV FILTER
- TAC POLARIZATION
- TR90 FRAME

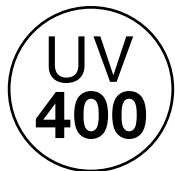

MATT BLACK

AGNER SUNGLASSES

SIZE: ADULT

MATERIAL COMPOSITION:

FRAME: GRILAMID TR90, RUBBER

LENS: 1,0 mm TAC

SPECIFICATIONS:

- UV400
- 3 UV FILTER
- POLARIZATION
- REVO
- TR90 FRAME

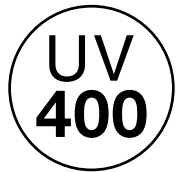

GREEN

NEW PRODUCT

LATEMAR SUNGLASSES

SIZE: ADULT

MATERIAL COMPOSITION:

FRAME: GRILAMID TR90, RUBBER

LENS: PC

SPECIFICATIONS:

- UV400
- 3 UV FILTER
- POLY CARBONATE
- REVO
- TR90 FRAME

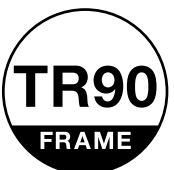
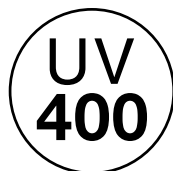

MATT NIGHT SKY

VERTO SUNGLASSES

SIZE: ADULT

MATERIAL COMPOSITION:

FRAME: GRILAMID TR90, RUBBER

LENS: 1,0 mm TAC

SPECIFICATIONS:

- UV400
- 3 UV FILTER
- POLARIZATION
- TR90 FRAME

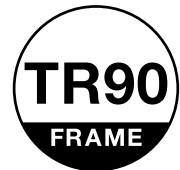
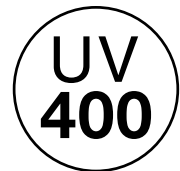

MATT BLACK

SINN SUNGLASSES

SIZE: ADULT

MATERIAL COMPOSITION:

FRAME: GRILAMID TR90

LENS: 1,0 mm TAC

SPECIFICATIONS:

- UV400
- 3 UV FILTER
- POLARIZATION
- TR90 FRAME

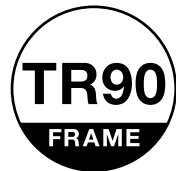
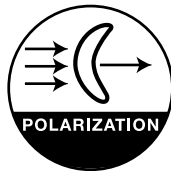
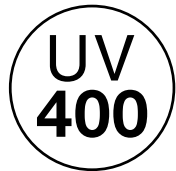

SHINY BLACK

LUNITA SUNGLASSES

SIZE: ADULT

MATERIAL COMPOSITION:

FRAME: GRILAMID TR90, RUBBER

LENS: 1,0 mm TAC

SPECIFICATIONS:

- UV400
- 3 UV FILTER
- POLARIZATION
- REVO
- TR90 FRAME

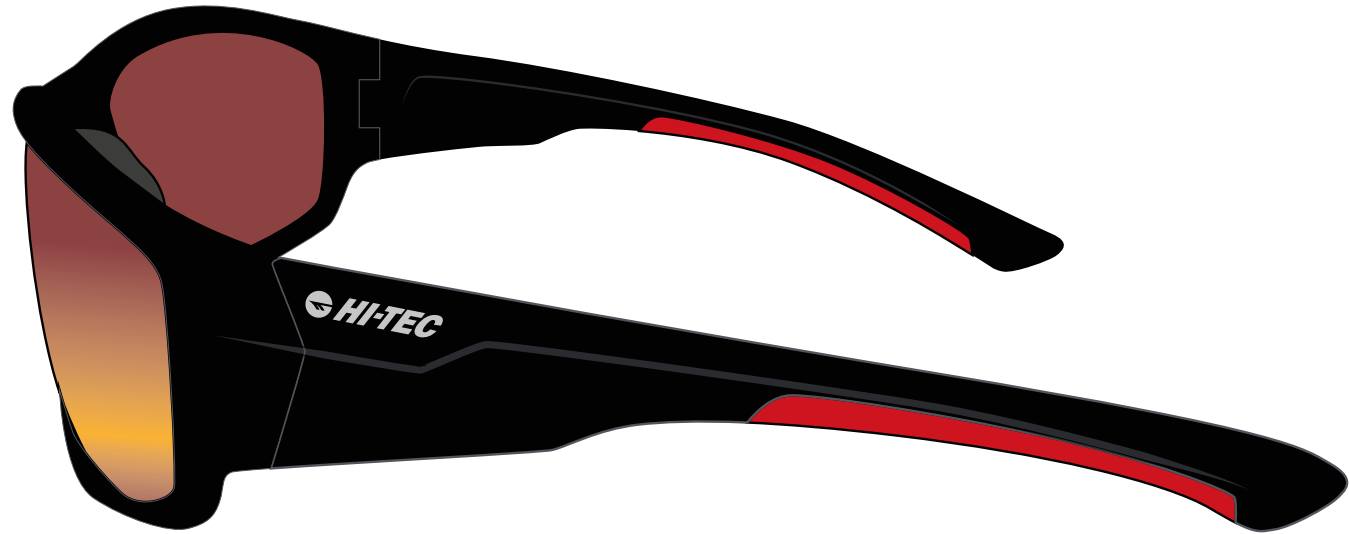
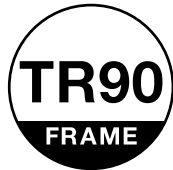
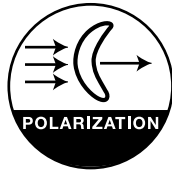
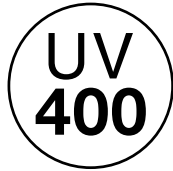

BLACK/RED

NEW PRODUCT

TORRI SUNGLASSES

SIZE: ADULT

MATERIAL COMPOSITION:

FRAME: GRILAMID TR90, RUBBER

LENS: PC

SPECIFICATIONS:

- UV400
- 3 UV FILTER
- POLY CARBONATE
- REVO
- TR90 FRAME

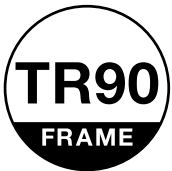
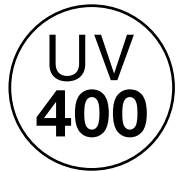

MATT SCARAB / BLAZING YELLOW



OLIVE

NEW PRODUCT

REWEL SUNGLASSES

SIZE: ADULT

MATERIAL COMPOSITION:

FRAME: GRILAMID TR90, RUBBER

LENS: 1,0 mm TAC

SPECIFICATIONS:

- UV400
- 3 UV FILTER
- POLARIZATION
- TR90 FRAME

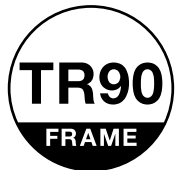
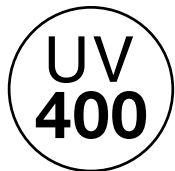

SHINY BLACK / TOMATO

ECRINS SUNGLASSES

SIZE: ADULT

MATERIAL COMPOSITION:

FRAME: PC

LENS: PC

SPECIFICATIONS:

- UV400
- 3 UV FILTER
- POLY CARBONATE



MATT BLACK/DARK GREEN

TITLIS SUNGLASSES

SIZE: ADULT

MATERIAL COMPOSITION:

FRAME: PC, RUBBER

LENS: PC

SPECIFICATIONS:

- UV400
- 3 UV FILTER
- POLY CARBONATE



MATT BLACK/SULPHUR SPRING



NAVY/BLEU

NEW PRODUCT

FORT SUNGLASSES

SIZE: ADULT

MATERIAL COMPOSITION:

FRAME: PC

LENS: 1.0mm TAC

SPECIFICATION:

- UV400
- 3 UV FILTER
- POLARIZATION
- PC FRAME
- REVO



RED/BLACK

NEW PRODUCT

 **SIRU JR** SUNGLASSES

SIZE: JUNIOR

MATERIAL COMPOSITION:

FRAME: PC, RUBBER

LENS: PC

SPECIFICATIONS:

- UV400
- 3 UV FILTER
- POLY CARBONATE



SHINY BLACK/RED

SOLEIL HEADLIGHT

WEIGHT: 41g

MATERIAL:

- BODY: ABS
- HEAD BAND: POLYESTER

SPECIFICATION:

- LEDS: WHITE, RED
- WATERPROOF: IPX3
- BATTERY: 3X AAA
- 3 LIGHT FUNCTIONS: WHITE (INTENSE, WEAK), RED



BLACK

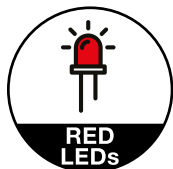
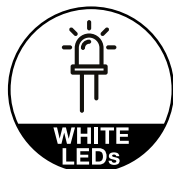

AREZ II MUMMY SLEEPING BAG

SIZE: 230 x 80 cm
PACKED SIZE: 40 x 24 cm

WEIGHT: 1,45 kg

TEMPERATURE:
COMFORT: 4°C
LIMIT: -1°C
EXTREME: -17°C

MATERIAL COMPOSITION:
SHELL: 100% POLYESTER
LINING: 100% POLYESTER
FILLING: 100% POLYESTER, 280 g/m²

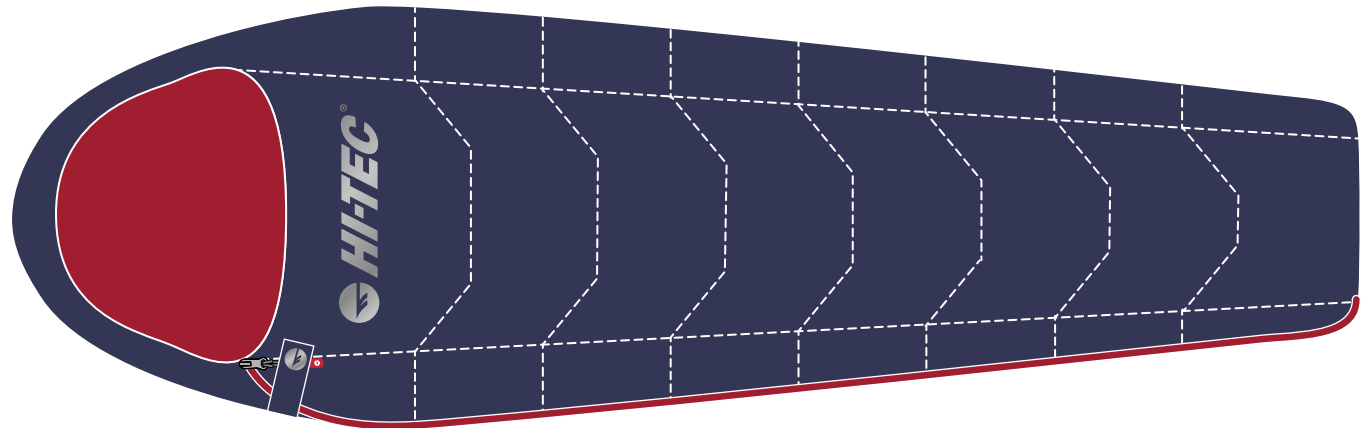

PATRIOT BLUE/RIBBON RED

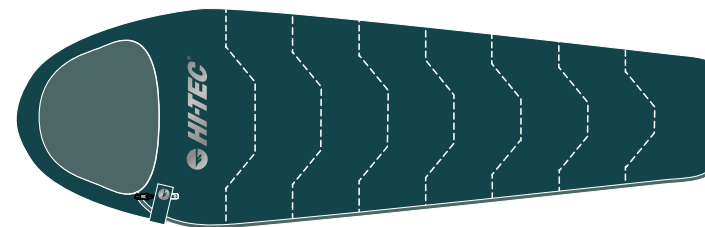

DEEP TEAL/SILVER PINE

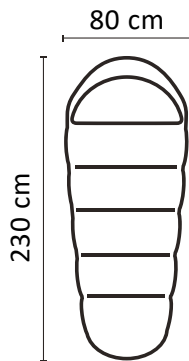
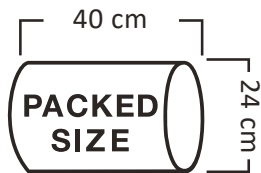

AKSED II MUMMY SLEEPING BAG

SIZE: 220 x 80 cm
PACKED SIZE: 38 x 21 cm

WEIGHT: 1,3 kg

TEMPERATURE:
COMFORT: 10°C
LIMIT: 5°C
EXTREME: -8°C

MATERIAL:
SHELL: 100% POLYESTER 190T
LINING: 90% POLYESTER 210T, 10% COTTON
FILLING: 100% POLYESTER, 250 g/m²



STRETCH LIMO/STEEL GRAY



PRINCESS BLUE/DRES BLUES/SHARKSKIN

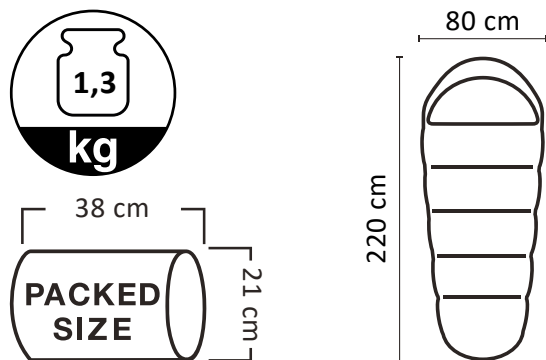

RETT II ENVELOPE SLEEPING BAG

SIZE: 180 x 75cm
PACKED SIZE: 35 x 20 cm

WEIGHT: 0,9 kg

TEMPERATURE:
COMFORT: 20°C
LIMIT: 18°C
EXTREME: 10°C

MATERIAL:
SHELL: 100% POLYESTER
LINING: 100% POLYESTER
FILLING: 100% POLYESTER, 200 g/m²



BLUE PRINT/ LAPIS BLUE



RHUBARB/
MICRO CHIP

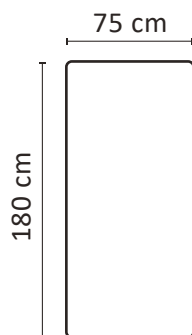
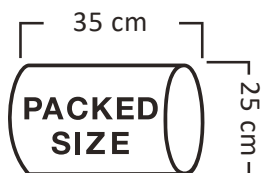
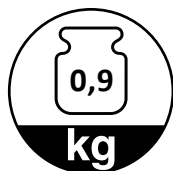

SOBRE ENVELOPE SLEEPING BAG

SIZE: 180 x 75 cm
PACKED SIZE:

WEIGHT: 0,8 kg

TEMPERATURE:
COMFORT: + 21°C
LIMIT: + 19°C
EXTREME: + 12°C

MATERIAL:
SHELL: 100% POLYESTER
LINING: 100% POLYESTER
FILLING: 100% POLYESTER, 170 g/m²

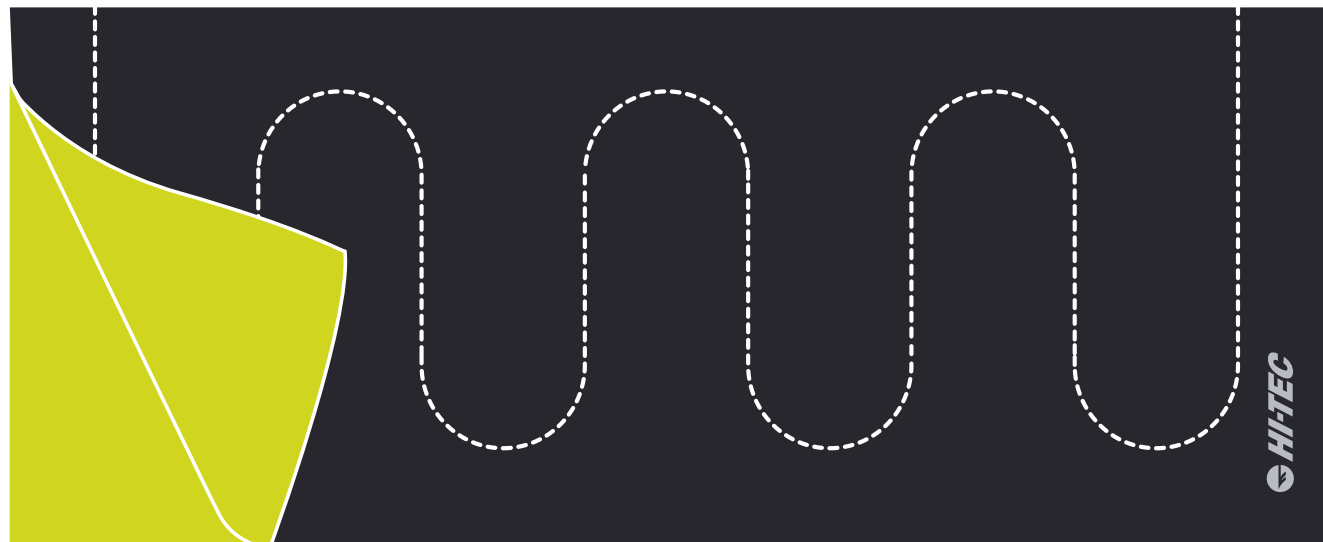
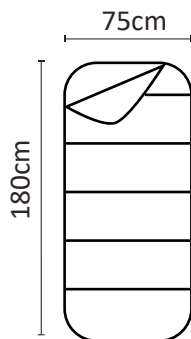
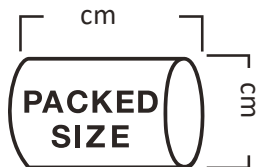
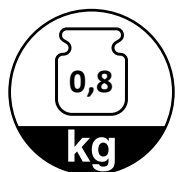

ANTHRACITE/SULPHUR SPRING



DRESS BLUES/CLASSIC BLUE



MUMIO ENVELOPE SLEEPING BAG

SIZE: 210 x 75 cm
PACKED SIZE:

WEIGHT: 0,85 kg

TEMPERATURE:
COMFORT: + 18°C
LIMIT: +15°C
EXTREME: +6°C

MATERIAL:
SHELL: 100% POLYESTER
LINING: 100% POLYESTER
FILLING: 100% POLYESTER, 170 g/m²



DRESS BLUES/CLASSIC BLUE



ANTHRACITE/SULPHUR SPRING

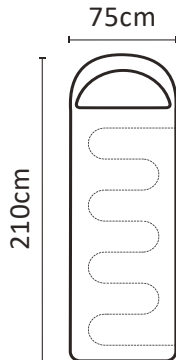
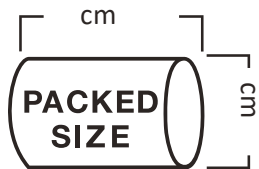

 **BANSHEE** HAMMOCK

SIZE: 260 x 150 cm

WEIGHT: 260 g

MAXIMUM USER WEIGHT: 120 kg

MATERIAL COMPOSITION:
100% NYLON

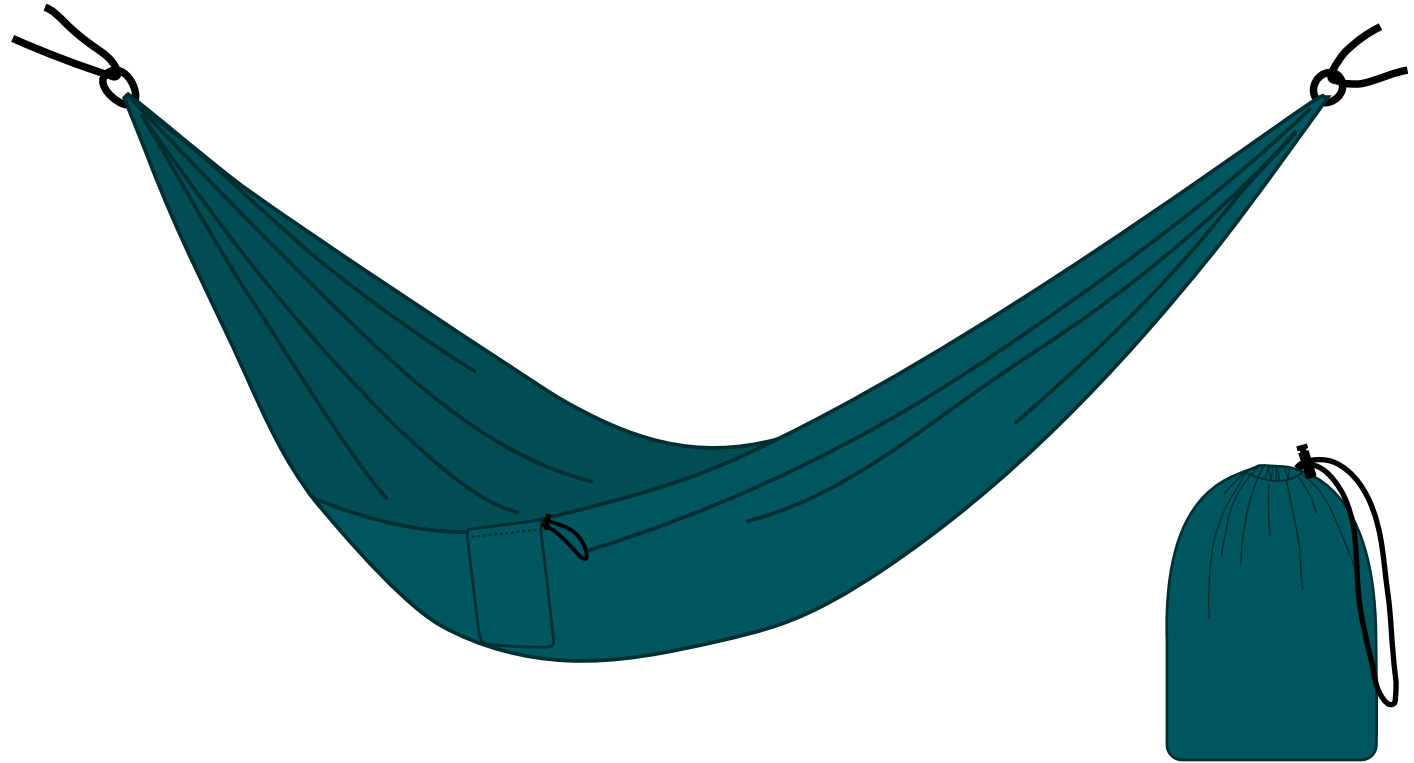

SHADED SPRUCE

 **KAMAK** HAMMOCK

SIZE: 260 x 150 cm

WEIGHT: 260 g

MAXIMUM USER WEIGHT: 120 kg

MATERIAL COMPOSITION:
100% NYLON

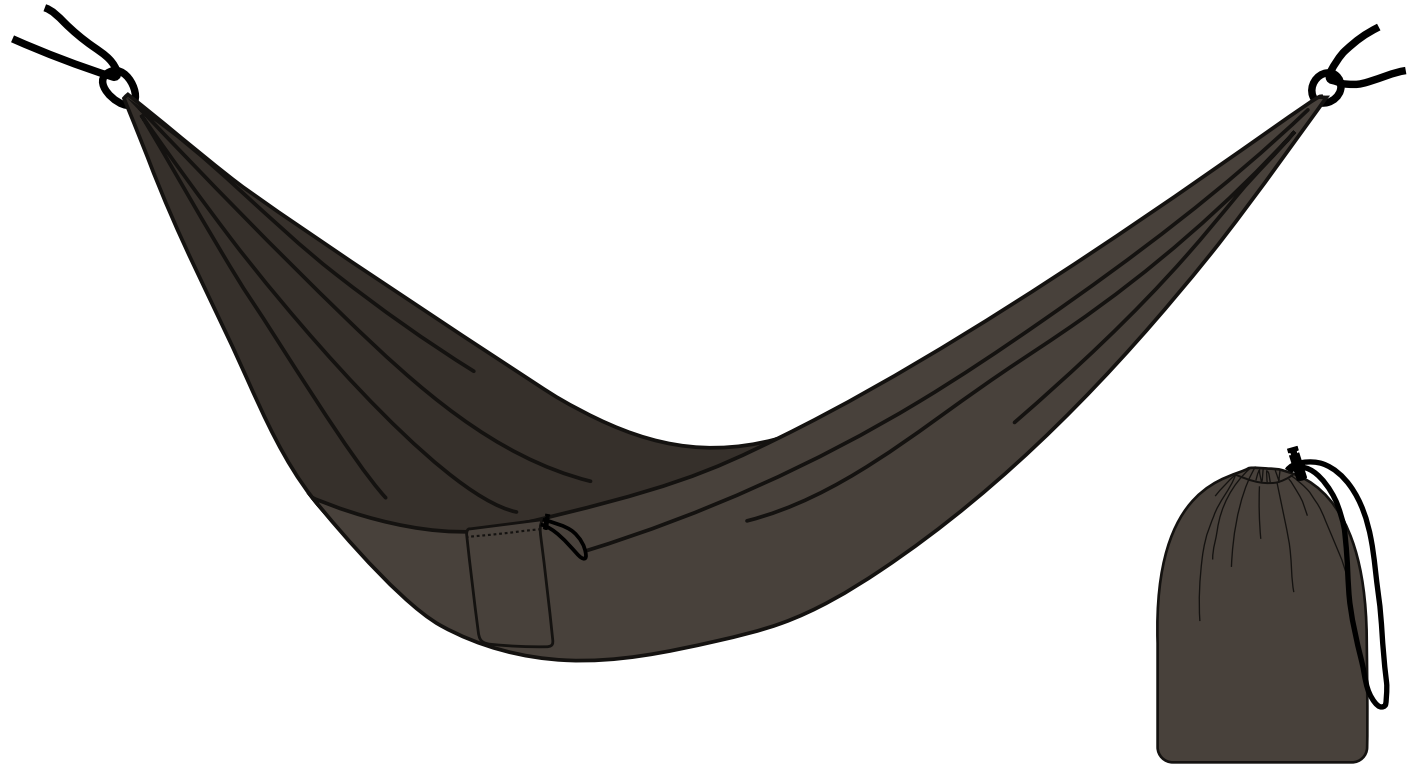

BLACK OLIVE

LEPRIKON HAMMOCK

SIZE: 290 x 148 cm

WEIGHT: 600 g

MAXLOAD: 180 kg

MATERIAL COMPOSITION:

FABRIC: POLYESTER

CARBINER: ALUMINIUM



RACING RED/PHANTOM

 **CINTAS** HAMMOCK TAPE

SIZE: 260 cm

WEIGHT: 200 g (2PCS)

MAXLOAD: 200KG

MATERIAL: 100% POLYESTER



BLACK

PLAFONO TREKKING TARP

SIZE: 285 x 240 cm
PACKED SIZE: 45 cm x 8 cm

WEIGHT: 650 g

MATERIAL COMPOSITION:
- FLYSHEET: 100% POLYESTER

SPECIFICATION:
- WATERPROOF RAIN FLY: 2000 mm
- UV50
- 8 PCS PEGS, 8 PCS ROPES

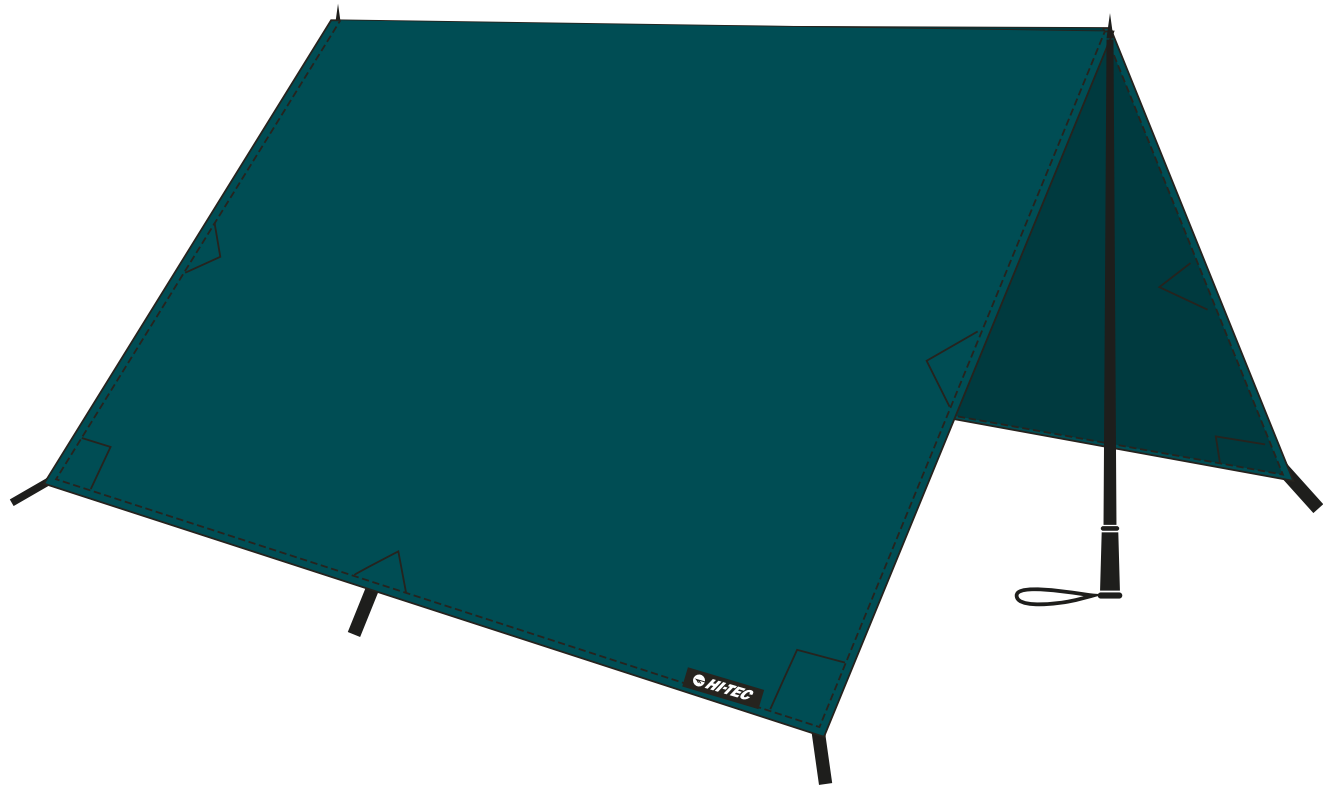

SHADED SPRUCE



MASSAI NORDIC WALKING POLES

SIZE: 105, 110, 115, 120, 125 cm

WEIGHT: 140 g (115cm)

MATERIAL COMPOSITION:

STICK: CARBON FIBER, FIBERGLASS

HANDLE: PP, FOAM

TIP PROTECTORS: TPR

TIPS: TUNGSTEN CARBIDE

SPECIFICATION:

- ULTRALIGHT
- DURABLE RUBBER TIPS
- ADJUSTABLE STRAPS



CANTON PRINT

ECLIPSIS NORDIC WALKING POLES

SIZE: 85-135 cm

WEIGHT: 240 g (SINGLE POLE)

MATERIAL:

STICK: ALUMINIUM

HANDLE: PP, TPR

GLOVE: NEOPRENE

TIP PROTECTORS: TPR

TIPS: CARBON STEEL

SPECIFICATION:

- 2 SECTIONS
- OUTCHECK LOCK
- DURABLE RUBBER TIPS
- ADJUSTABLE STRAPS



RACING RED

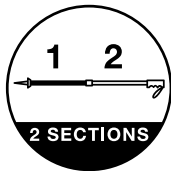

LAPLAND TREKKING POLES

SIZE: 65-135cm

WEIGHT: 290g (single pole)

MATERIAL:
STICK: ALUMINIUM
HANDLE: PP, TPR
TIP PROTECTORS: TPR
TIPS: STEEL

- SPECIFICATION:
- 3 SECTIONS
 - INLOCK
 - ANTI-SHOCK SYSTEM
 - DURABLE RUBBER TIPS
 - ADJUSTABLE STRAPS

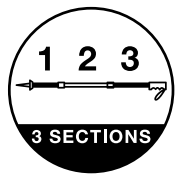

BLACK/SMOKED PEARL

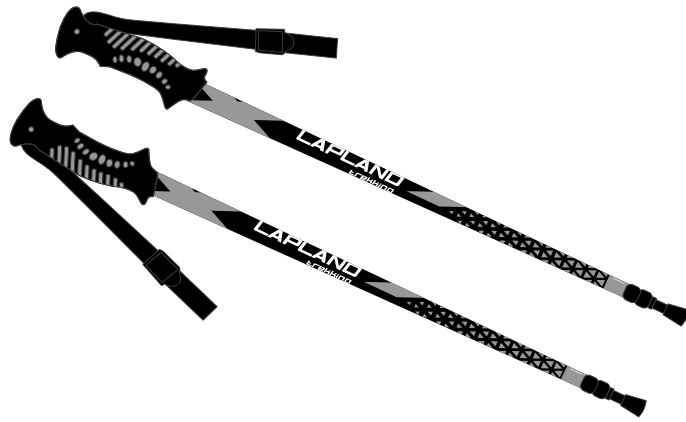

MATT BLACK/GREY

TREKKING BOOTS TREKKING TIP PROTECTORS

MATERIAL COMPOSITION:
TPR, STEEL



BLACK



NORDIC BOOTS TREKKING TIP PROTECTORS

MATERIAL COMPOSITION:
TPR, STEEL



BLACK



SNOW BASKETS SNOW BASKETS

HOLE DIAMETER: 15 mm

MATERIAL COMPOSITION:
100% TPEE



BLACK

PICO PICNIC BLANKET

SIZE: 130 X 150 CM

MATERIAL COMPOSITION:

UPPER: 100% POLYESTER

BOTTOM: LAMINATED ALUMINIUM FOIL

FILLING: EPE FOAM

SPECIFICATION:

- ALUMINIUM ISOLATION

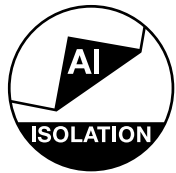

ETHNO PATTERN

NEW PRODUCT

 **NICO** PICNIC BLANKET

SIZE: 150 X 180 CM

MATERIAL COMPOSITION:

UPPER: 100% POLYESTER

BOTTOM: LAMINATED ALUMINIUM FOIL

FILLING: EPE FOAM

SPECIFICATION:

- ALUMINIUM ISOLATION

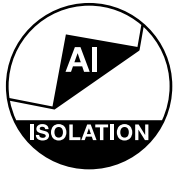

BLUE TRIANLE PATTERN

BATTANI PICNIC BLANKET

SIZE: 150 X 180 CM

MATERIAL COMPOSITION:

UPPER: 100% POLYESTER

BOTTOM: LAMINATED ALUMINIUM FOIL

FILLING: EPE FOAM

SPECIFICATION:

- ALUMINIUM ISOLATION

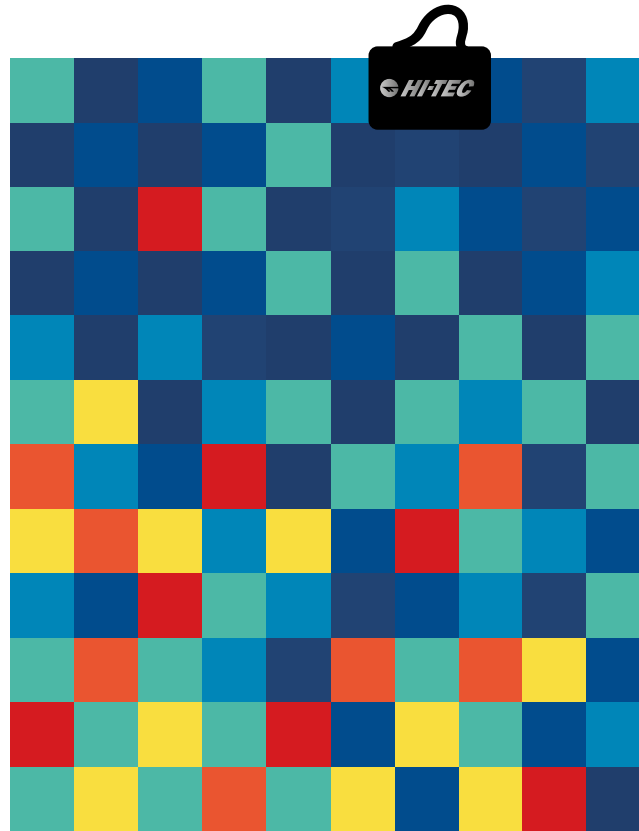

MULTICOLOR SQUARES

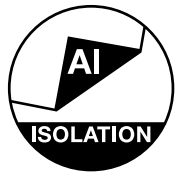

TAPIS SLEEPING PAD

SIZE: 180 x 50 x 0,5 cm

WEIGHT: 0,16 kg

MATERIAL COMPOSITION:
XPE FOAM, ALUMINIUM

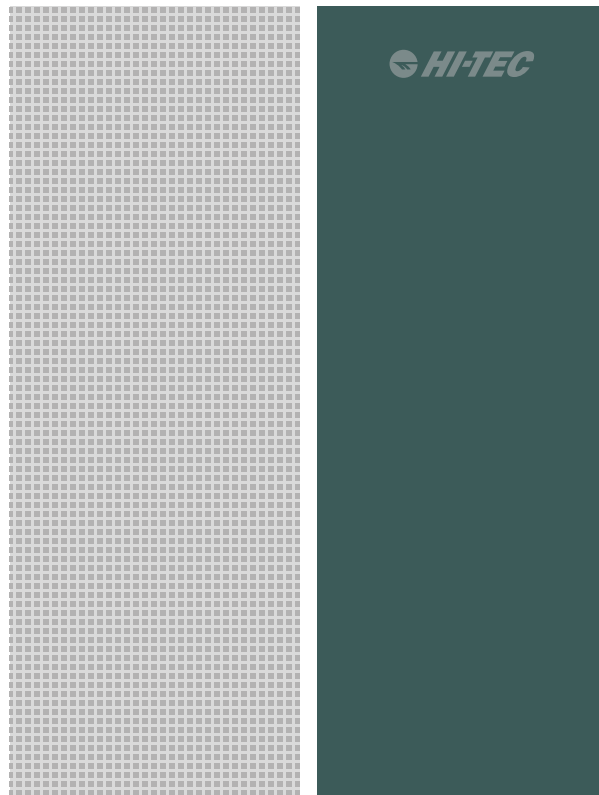

SILVER/GREEN

MATAY FOLDING CAMPING MAT

SIZE: 180 x 57 x 1 cm

WEIGHT: 350 G

MATERIAL COMPOSITION:
XPE, ALUMINIUM

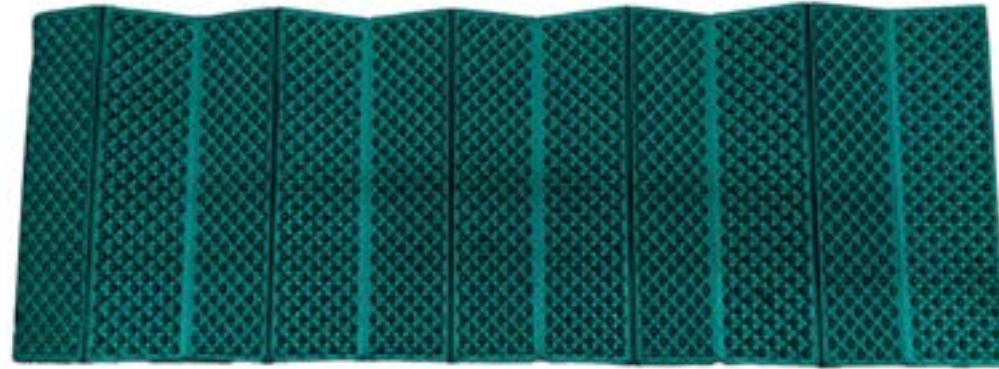

TEAL/SILVER



NASOSMAT SELF INFLATING MAT

SIZE: 182 x 52 x 3 cm

PACKED SIZE: 54 x 18 cm

WEIGHT: 1 kg

MATERIAL COMPOSITION:

OUTER: 100% POLYESTER

INNER: 100% PU

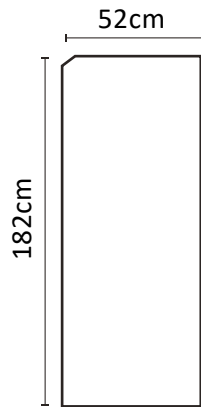

TEAL

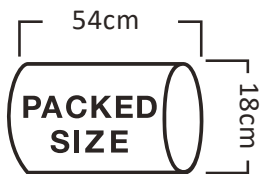

AIRMAT INFLATABLE SLEEPING PAD

SIZE: 190 x 60 x 4 cm

PACKED SIZE: 23 cm x 10 cm

MATERIAL COMPOSITION:
100% NYLON

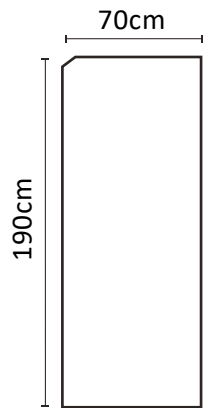

ORANGE



GREEN

 **MJOLNIR** HAMMER

WEIGHT: 580 g

LENGTH: 305 mm

MATERIAL COMPOSITION:
RUBBER + ASH WOODEN HANDLE



BROWN/BLACK

NEW PRODUCT

SOLARPRO 3 TENT

SIZE: 270 x 210 x 125 cm

INTERNAL SIZE: (180+80) x 200 x 120 cm

PACKED SIZE: 68 x 14 cm

WEIGHT: 3,6 kg

MATERIAL:

- RAIN FLY: 100% POLYESTER
- INNER: 100% POLYESTER
- POLES: FIBERGLASS
- FLOOR: PE

SPECIFICATION:

- WATERPROOF RAIN FLY: 3000 mm
- TAPED SEAMS
- SOLARPROOF
- 3 PERSON CAPACITY



ALLOY/IRON GATE

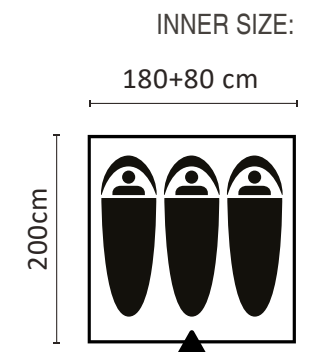
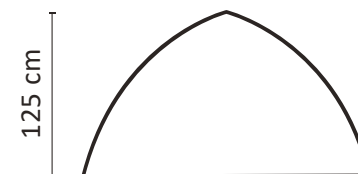
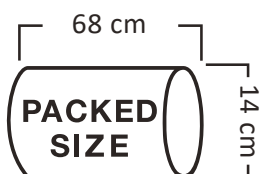

SOLARPRO 4 TENT

OUTER SIZE: 330 x 210 x 125 cm
INNER SIZE: (240+80) x 200 x 120 cm
PACKED SIZE: 68 x 14 cm

WEIGHT: 4,5 kg

MATERIAL:
RAIN FLY: 100% POLYESTER
INNER: 100% POLYESTER
POLES: FIBERGLASS
FLOOR: PE

SPECIFICATION:
- WATERPROOF RAIN FLY: 3000 mm
- TAPED SEAMS
- SOLARPROOF
- 4 PERSON CAPACITY



ALLOY/IRON GATE

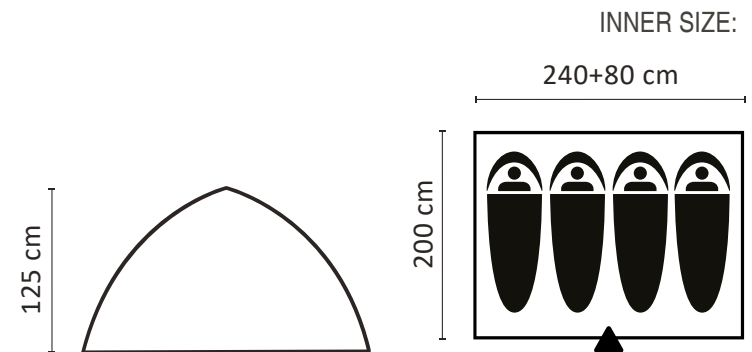
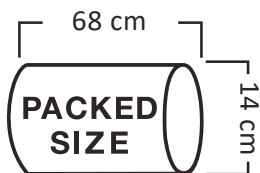

GLOI 3 POP UP TENT

SIZE: 180 x 220 x 105 cm
PACKED SIZE: DIAMETER
WEIGHT: 2,7 kg

MATERIAL:
RAIN FLY: 100% POLYESTER
INNER: POLYESTER, MESH
POLES: FIBERGLASS
FLOOR: PE

SPECIFICATION:
- WATERPROOF RAIN FLY: 1500 mm
- TAPED SEAMS
- FAST PITCH SYSTEM
- 3 PERSON CAPACITY



BLUE

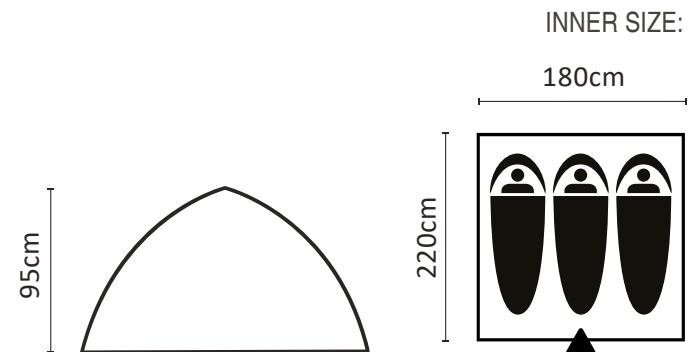
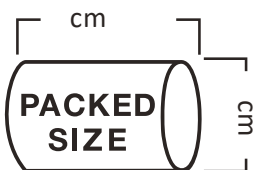

BISHELTER TENT

SIZE: 210 x 210 x 120 cm

PACKED SIZE: 62 x 10 x 10 cm

WEIGHT: 1,1 kg

MATERIAL COMPOSITION:

- RAIN FLY: 100% POLYESTER
- INNER POLES: FIBERGLASS
- FLOOR: PE

SPECIFICATION:

- 50 UV PROOF (LIGHT GREY/LIME MODEL)

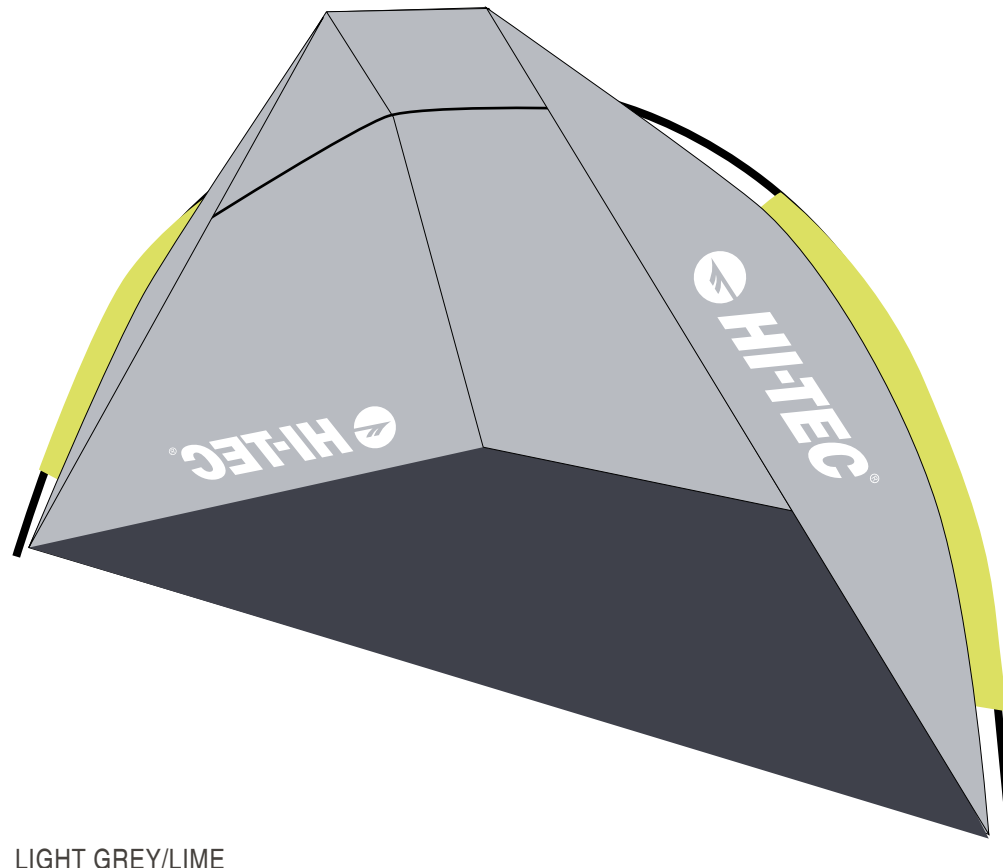

LIGHT GREY/LIME



PLAZA TENT

SIZE: 210 x 210 x 120 cm
PACKED SIZE: 62 x 10 x 10 cm

WEIGHT: 1,1 kg

MATERIAL COMPOSITION:

- RAIN FLY: 100% POLYESTER (PA COATING)
- INNER POLES: FIBERGLASS
- FLOOR: PE

SPECIFICATION:

- 50 UV PROOF

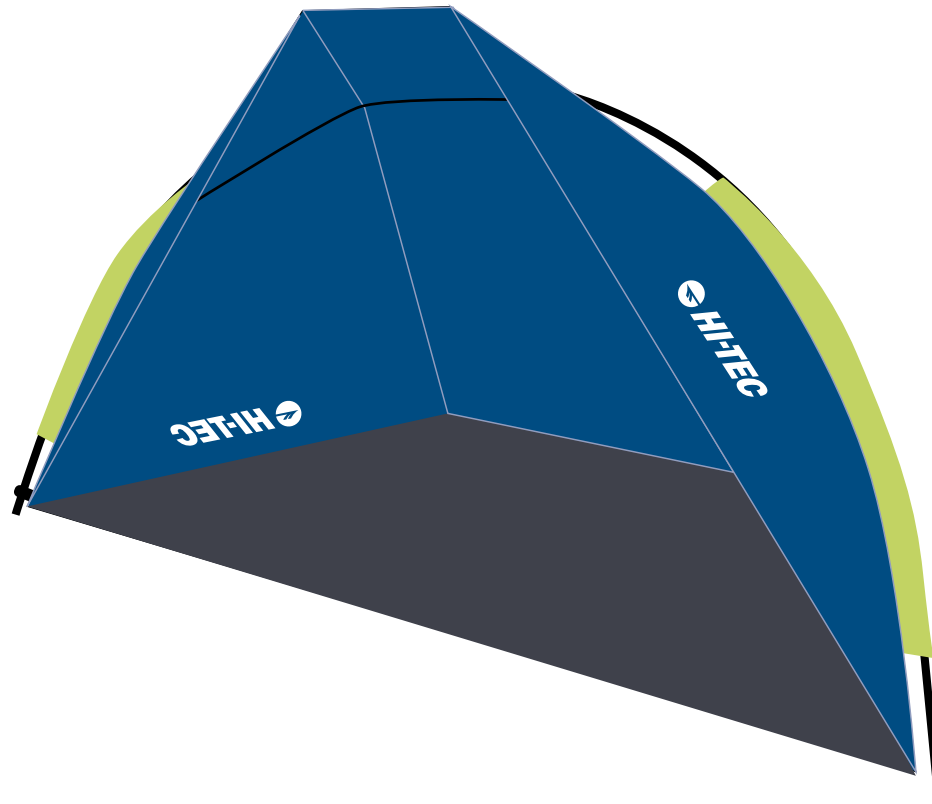

CLASSIC BLUE/WILD LIME

NEW PRODUCT

TUNELO TENT

SIZE: 450 cm x 280 cm x 170 cm

PACKED SIZE: 65 cm x 21 cm

WEIGHT: 7,5 kg

MATERIAL COMPOSITION:

- RAIN FLY: 100% POLYESTER
- INNER: POLYESTER, MESH
- FRAME: FIBER GLASS
- FLOOR: PE

SPECIFICATION:

- WATERPROOF RAIN FLY: 3000 mm
- WATERPROOF FLOOR
- TAPED SEAMS
- 5 PERSON CAPACITY



TEAL

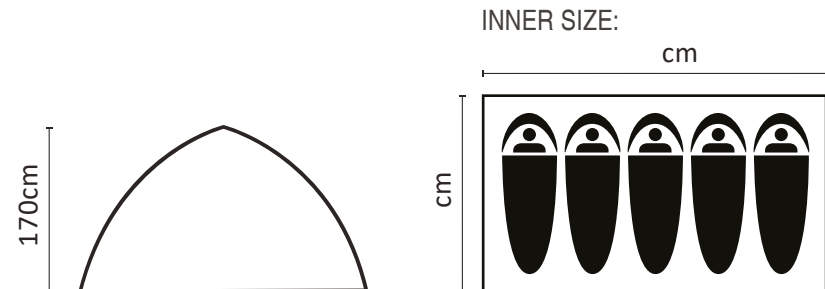

 **ALUPEG** TENT PEGS

6 PCS

DIMENSIONS: 20 x 0.8 cm

MATERIAL COMPOSITION: ALUMINIUM



RED

NEW PRODUCT

 **PINPEG** TENT PEGS

10 PCS

DIMENSIONS: 18 x 0.6 cm

MATERIAL COMPOSITION: STEEL

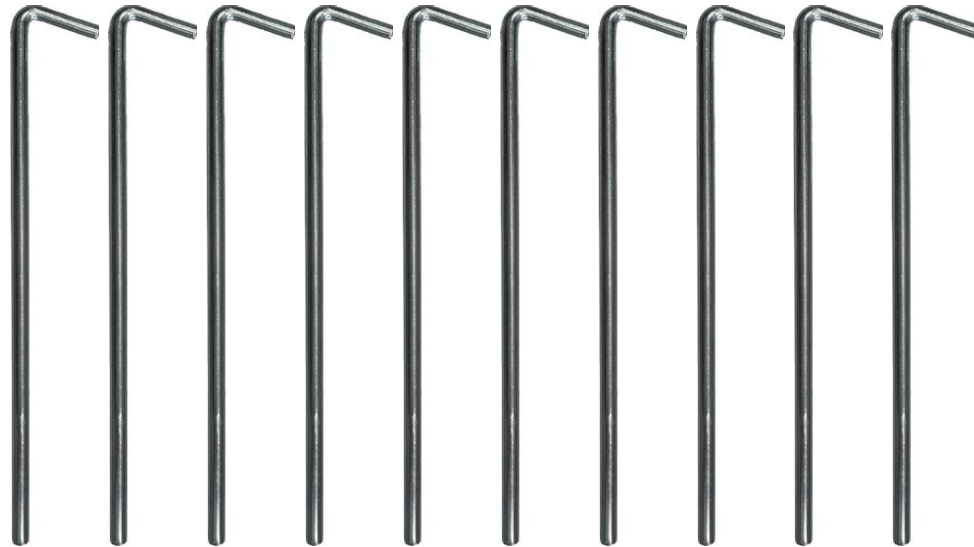

SILVER

NEW PRODUCT

 **HERRPEG** TENT PEGS

10 PCS

DIMENSIONS: 23 x 1 cm

MATERIAL COMPOSITION: STEEL

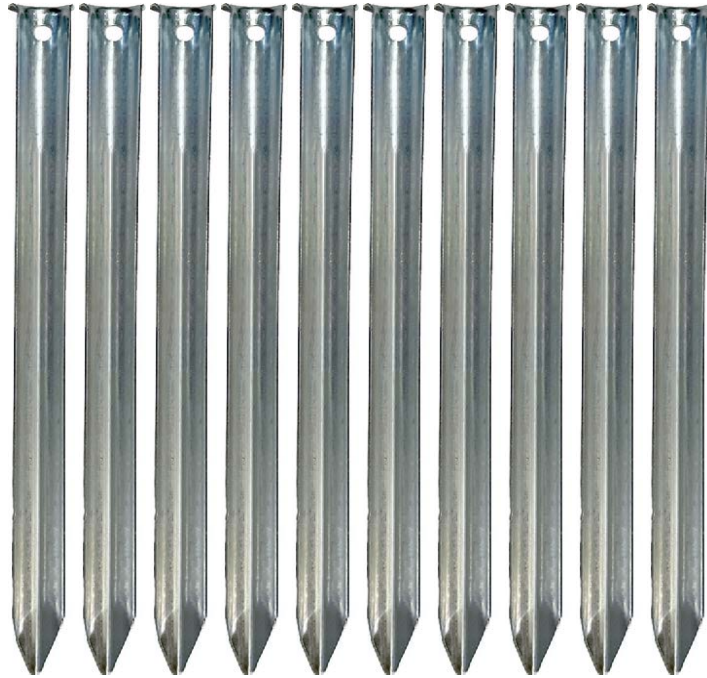

SILVER

NEW PRODUCT

CALAMA GAITERS

SIZE: ONE SIZE

MATERIAL: 100% POLYESTER

SPECIFICATION:
- RIP STOP



BLACK

 **NESO PILLOW** AIR HEADREST

SIZE: ONE SIZE

MATERIAL COMPOSITION:
100% PVC



NAVY

EGRES PILLOW HEADREST

SIZE: ONE SIZE

MATERIAL COMPOSITION:

SHELL: 92% POLYESTER, 8% ELASTANE

FILLING: 100% PPE



BLACK



MEDIEVAL BLUE

NAMME TAG -

SIZE: 10,5 x 6,5 CM

MATERIAL COMPOSITION:
PVC, ABS



BLACK

DENAS STRAP LUGGAGE TAPE

SIZE: 180 cm

MATERIAL COMPOSITION:
100% PP

SPECIFICATION:
- ADJUSTABLE LENGTH



BLACK

KETTE LOCK PADLOCK

SIZE: ONE SIZE

MATERIAL COMPOSITION:
ZINC ALLOY, STEEL, ABS



RED



BLACK

X CADE II BUMBAG

SIZE: ONE SIZE

MATERIAL COMPOSITION:
100% POLYESTER



BLACK

NEW PRODUCT

TEROS 1000ML THERMOS

CAPACITY: 1000 ML

MATERIAL COMPOSITION:
BODY: STAINLESS STEEL
LID: STAINLESS STEEL, PP
CAP: PP, SILICONE

SPECIFICATION:
- VACUUM INSULATION
- STAINLESS STEEL
- QUICK STOP
- ANTI-LEAK
- BPA FREE



BLACK/MOUNTAIN PRINT

TEROS 800ML THERMOS

CAPACITY: 800 ML

MATERIAL COMPOSITION:
BODY: STAINLESS STEEL
LID: STAINLESS STEEL, PP
CAP: PP, SILICONE

SPECIFICATION:
- VACUUM INSULATION
- STAINLESS STEEL
- QUICK STOP
- ANTI-LEAK
- BPA FREE



FIG/MOUNTAINS PRINT

TEROS 500ML THERMOS

CAPACITY: 500 ML

MATERIAL COMPOSITION:
BODY: STAINLESS STEEL
LID: STAINLESS STEEL, PP
CAP: PP, SILICONE

SPECIFICATION:
- VACUUM INSULATION
- STAINLESS STEEL
- QUICK STOP
- ANTI-LEAK
- BPA FREE



SILVER PINE/MOUNTAINS PRINT

KAPAIS WATERBOTTLE

CAPACITY: 1l

MATERIAL COMPOSITION:
ALUMINUM, PP, SILICONE
SPECIFICATION:
- ANTI-LEAK



SILVER/RED

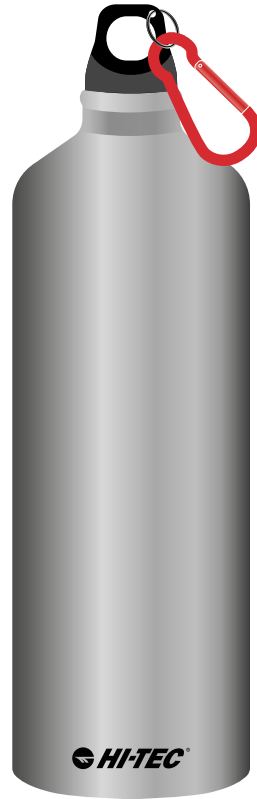

KAP MUG

CAPACITY: 300 ML

MATERIAL COMPOSITION:
STAINLESS STEEL, ALUMINIUM (HANDLE)

SPECIFICATION:
- VACUUM INSULATION
- STAINLESS STEEL



SILVER/RED



SILVER/NAVY

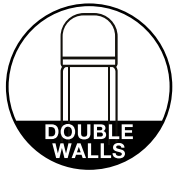

SILVER/MOUNTAINS RED

CANTIN 500 ML VACUUM FOOD JUG

CAPACITY: 500 ML

MATERIAL COMPOSITION:

BODY: STAINLESS STEEL, PP

LID: STAINLESS STEEL, ABS

CAP: PP, SILICONE

SPOON: STAINLESS STEEL

SPECIFICATION:

- VACUUM INSULATION
- STAINLESS STEEL
- ANTI-LEAK
- BPA FREE



SILVER/BLACK

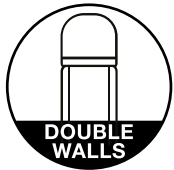

WHIP THERMAL MUG

CAPACITY: 400 ML

MATERIAL COMPOSITION:

BOTTLE: PP, STAINLESS STEEL

LID: PP, SILICONE

SPECIFICATION:

- VACUUM INSULATION
- STAINLESS STEEL
- ANTI-LEAK
- BPA FREE



POSEIDON BLUE



TROPICAL LEAVES



FOGGY FOREST



ORANGE MOUNTAINS

BESTICK CUTLERY

MATERIAL COMPOSITION:
100% STAINLESS STEEL



POSEIDON BLUE

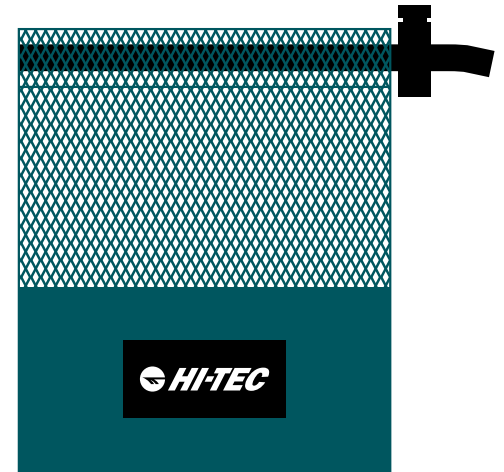

SHAKOS SHAKER

CAPACITY: 500 ml

MATERIAL COMPOSITION:

BODY: PP

CAP: PP, SILICONE

INNER BALL: STAINLESS STEEL

SPECIFICATION:

- ANTI-LEAK



CYAN BLUE/BLACK



NEW PRODUCT



TEAL/GRAY

X TASS MUG MUG



BLACK

NEW PRODUCT

WATER PROOFER IMPREGNATION AGENT

CAPACITY:
250 ml



NANO-TEC CLEANER CLEANING AGENT

CAPACITY:
150 ml



SHOE PRO-TEC LEATHER IMPREGNATION AGENT

CAPACITY:
100 ml



SHOE PRO-TEC NUBUCK, SUEDE, TEXTILE IMPREGNATION AGENT

CAPACITY:
100 ml



DEO PURE-TEC DEODORANT

CAPACITY:
150 ml



SUDETES 35 TREKKING BACKPACK

CAPACITY: 35L

SIZE: 59 x 24 x 24 cm

WEIGHT: 1,1 kg

MATERIAL COMPOSITION:
100% POLYESTER TARPAULIN

SPECIFICATION:

- CARRYING SYSTEM
- ERGONOMIC BACK
- AIRDUCT SYSTEM
- RAIN BAG COVER
- H2O SYSTEM
- REFLECTIVE ELEMENTS
- RIP STOP



AIRDUCT SYSTEM



BLACK/SALSA



BLACK IRIS / ORANGEADE

STONE 75 TREKKING BACKPACK

CAPACITY: 75L

SIZE: 81 x 34 x 27 cm

WEIGHT: 1,6 kg

MATERIAL COMPOSITION:
100% POLYESTER PU COATED

SPECIFICATION:

- CARRYING SYSTEM
- ADJ SYSTEM
- ERGONOMIC BACK
- AIRDUCT SYSTEM
- RAIN BAG COVER
- H2O SYSTEM
- REFLECTIVE ELEMENTS
- RIP STOP



AIRDUCT SYSTEM

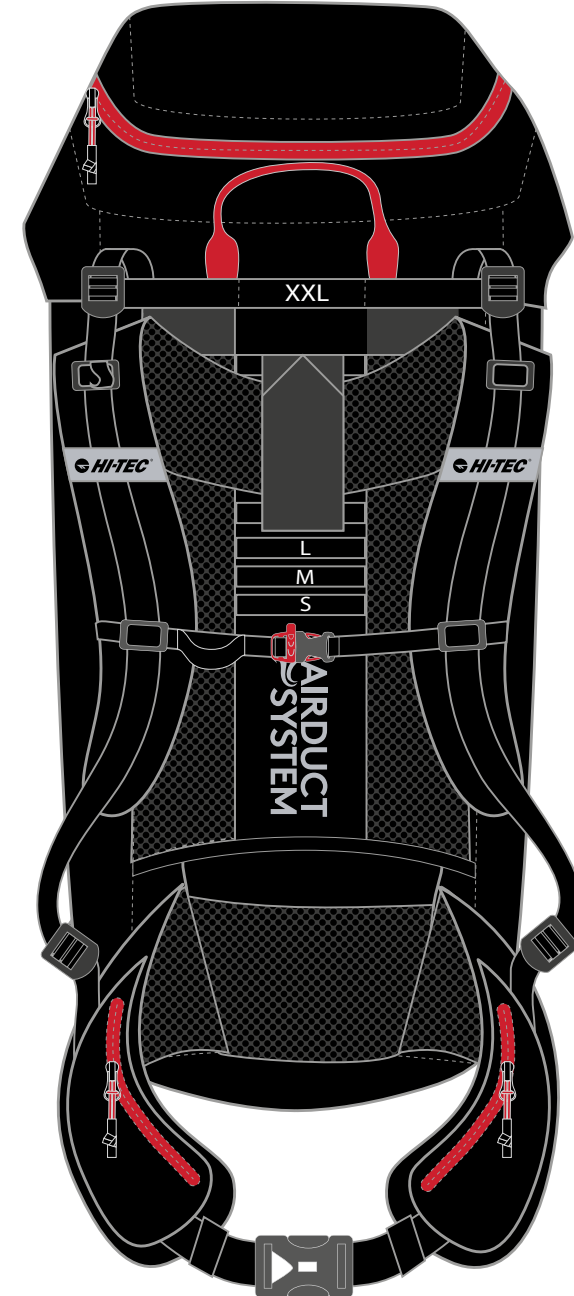
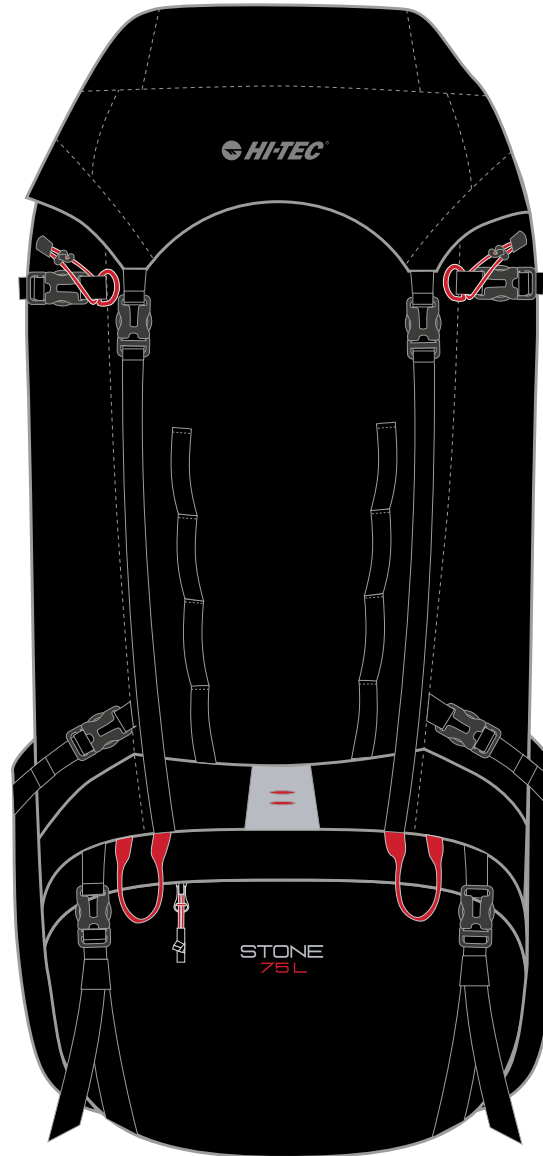

BLACK/HIGH RISK RED

STONE 65 TREKKING BACKPACK

CAPACITY: 65L

SIZE: 75 x 30 x 26 cm

WEIGHT: 1,4 kg

MATERIAL COMPOSITION:
100% POLYESTER PU COATED

SPECIFICATION:

- CARRYING SYSTEM
- ADJ SYSTEM
- ERGONOMIC BACK
- AIRDUCT SYSTEM
- RAIN BAG COVER
- H2O SYSTEM
- REFLECTIVE ELEMENTS
- RIP STOP



 **AIRDUCT SYSTEM**

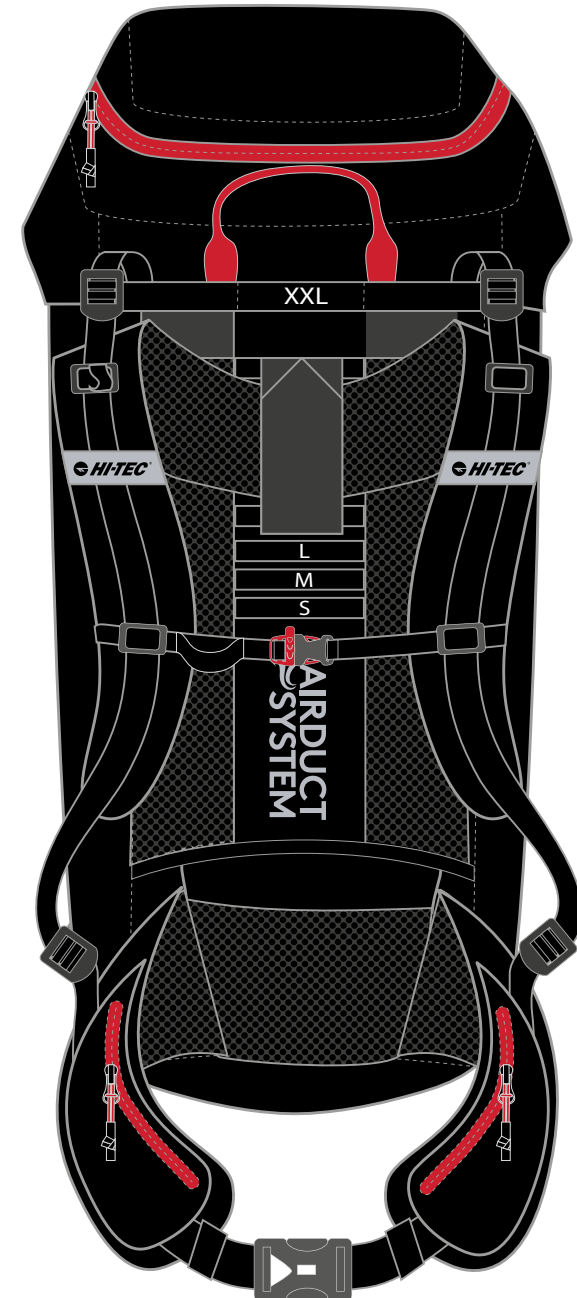
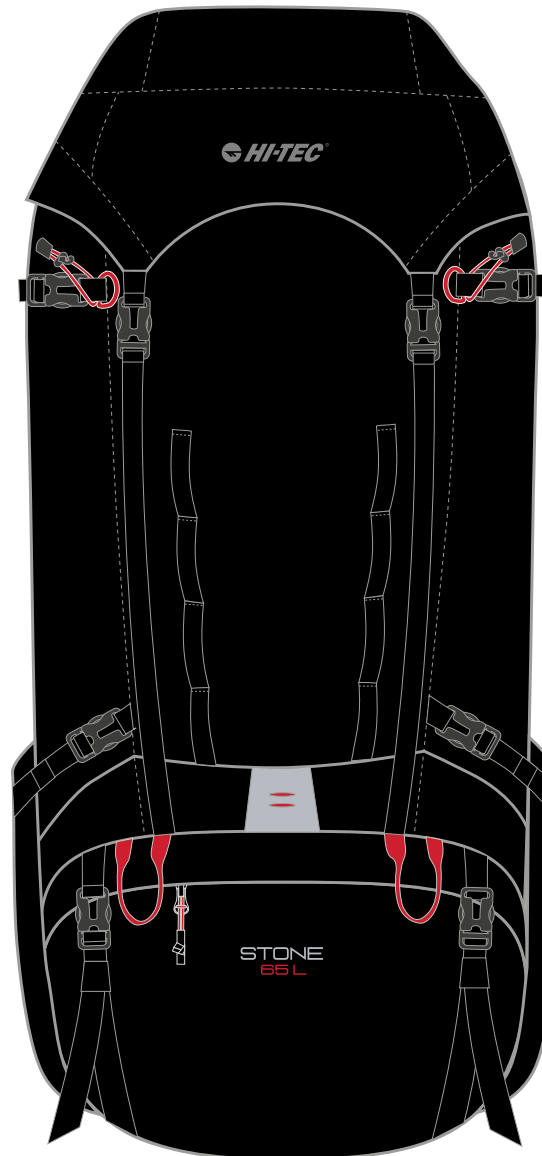

BLACK/HIGH RISK RED

STONE 50 TREKKING BACKPACK

CAPACITY: 50L

SIZE: 64 x 29 x 24 cm

WEIGHT: 1,1 kg

MATERIAL COMPOSITION:
100% POLYESTER PU COATED

SPECIFICATION:

- CARRYING SYSTEM
- ERGONOMIC BACK
- AIRDUCT SYSTEM
- RAIN BAG COVER
- H2O SYSTEM
- REFLECTIVE ELEMENTS
- RIP STOP



AIRDUCT SYSTEM

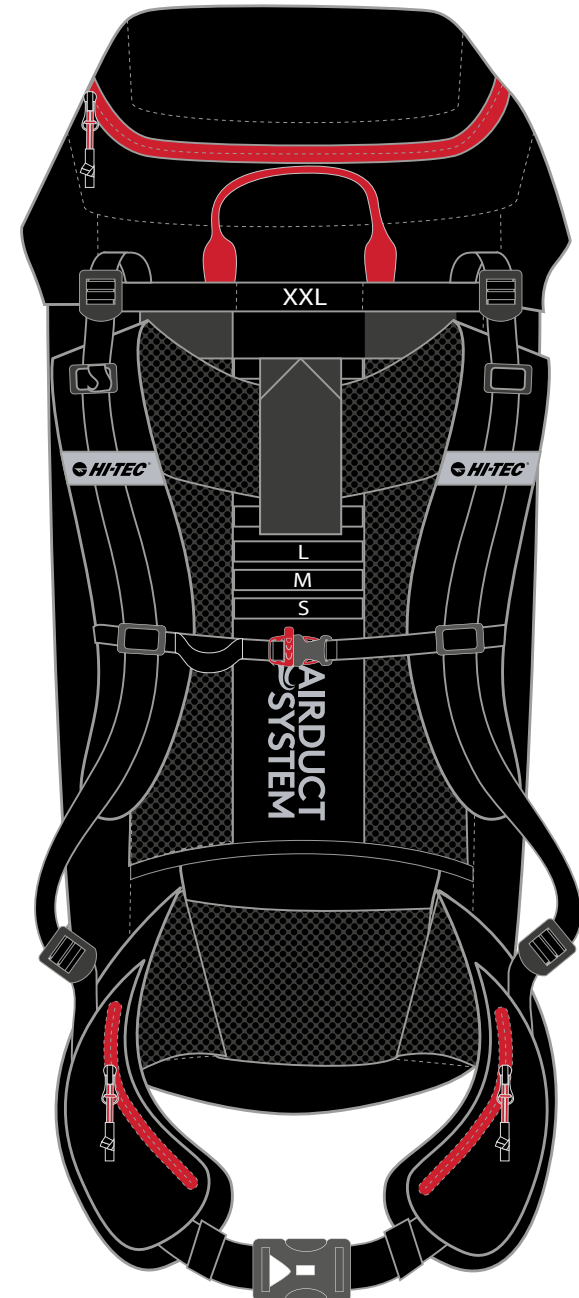
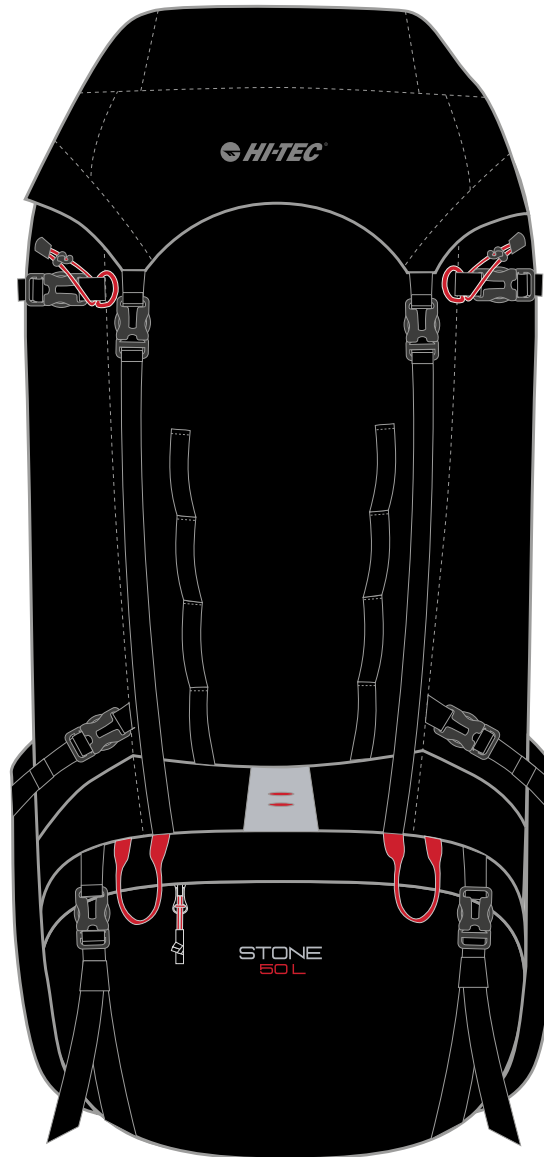

BLACK/HIGH RISK RED

ROCK 75 TREKKING BACKPACK

CAPACITY: 75L

SIZE: 81 x 34 x 27 cm

WEIGHT: 1,6 kg

MATERIAL COMPOSITION:
100% POLYESTER PU COATED

SPECIFICATION:

- CARRYING SYSTEM
- ADJ SYSTEM
- ERGONOMIC BACK
- AIRDUCT SYSTEM
- RAIN BAG COVER
- H2O SYSTEM
- REFLECTIVE ELEMENTS
- RIP STOP



AIRDUCT SYSTEM

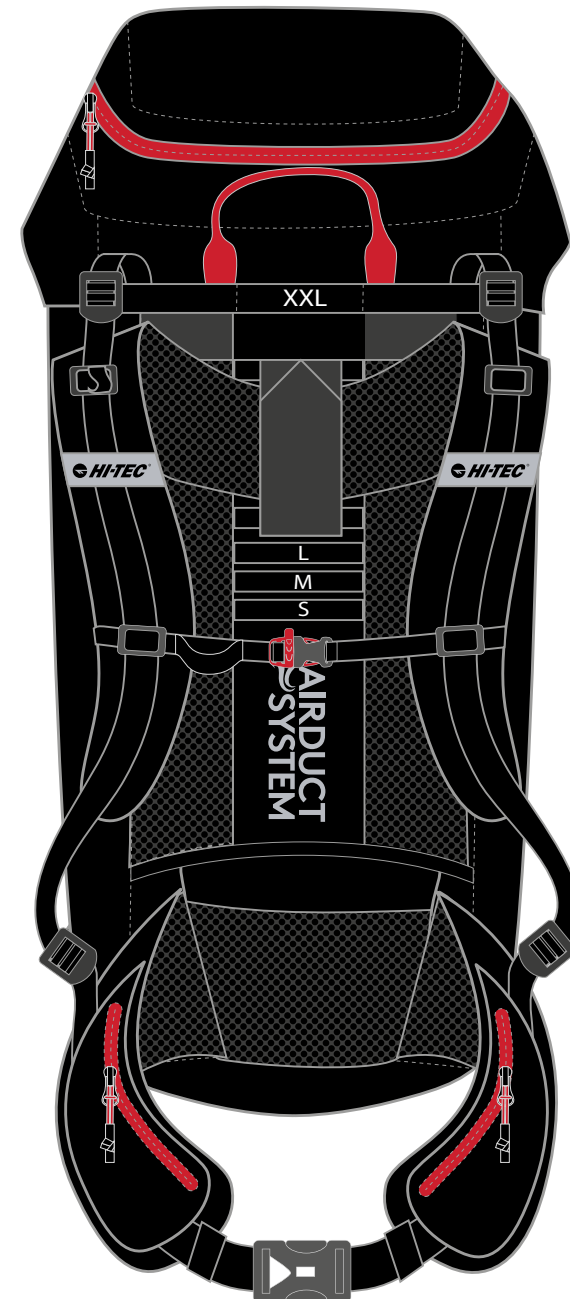
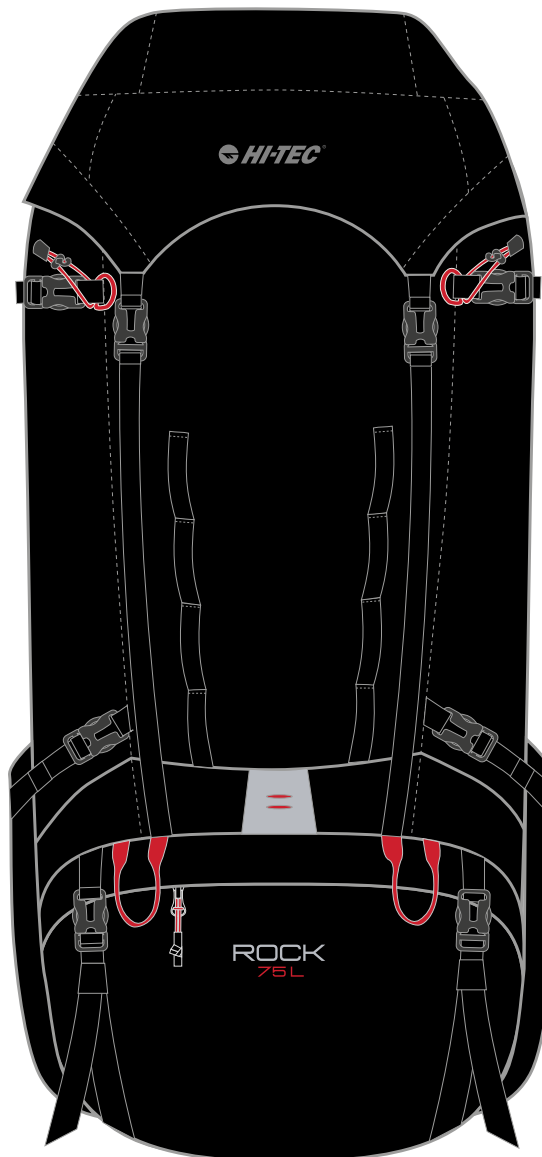

BLACK/HIGH RISK RED

ROCK 65 TREKKING BACKPACK

CAPACITY: 65L

SIZE: 75 x 30 x 26 cm

WEIGHT: 1,4 kg

MATERIAL COMPOSITION:
100% POLYESTER PU COATED

SPECIFICATION:

- CARRYING SYSTEM
- ADJ SYSTEM
- ERGONOMIC BACK
- AIRDUCT SYSTEM
- RAIN BAG COVER
- H2O SYSTEM
- REFLECTIVE ELEMENTS
- RIP STOP



 **AIRDUCT SYSTEM**

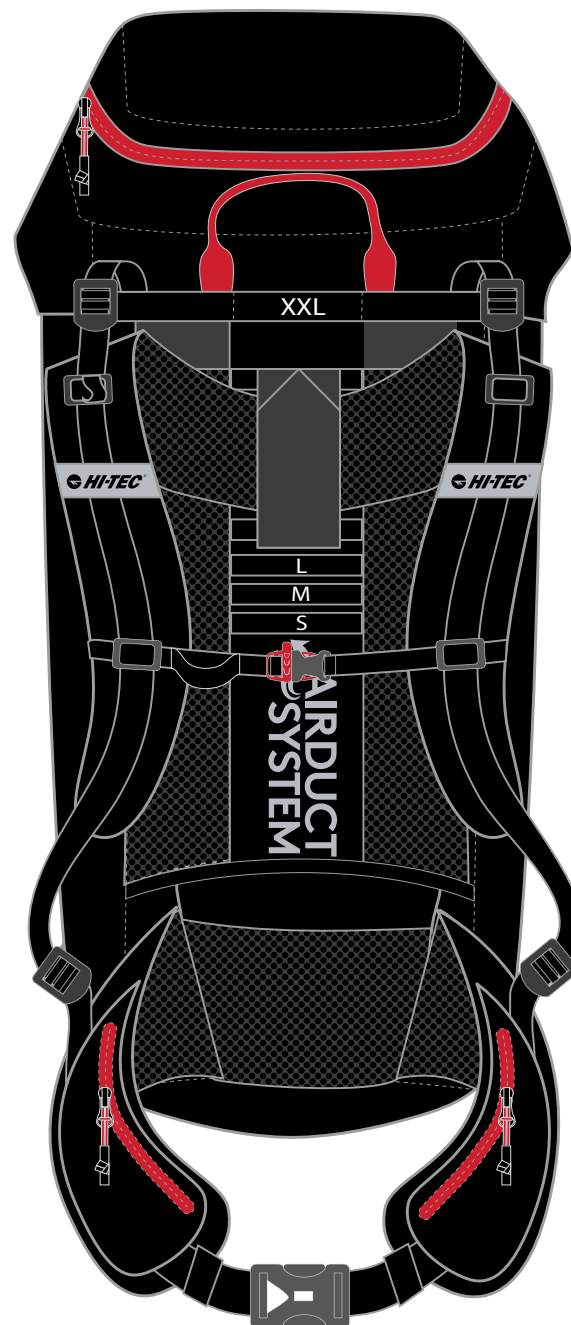
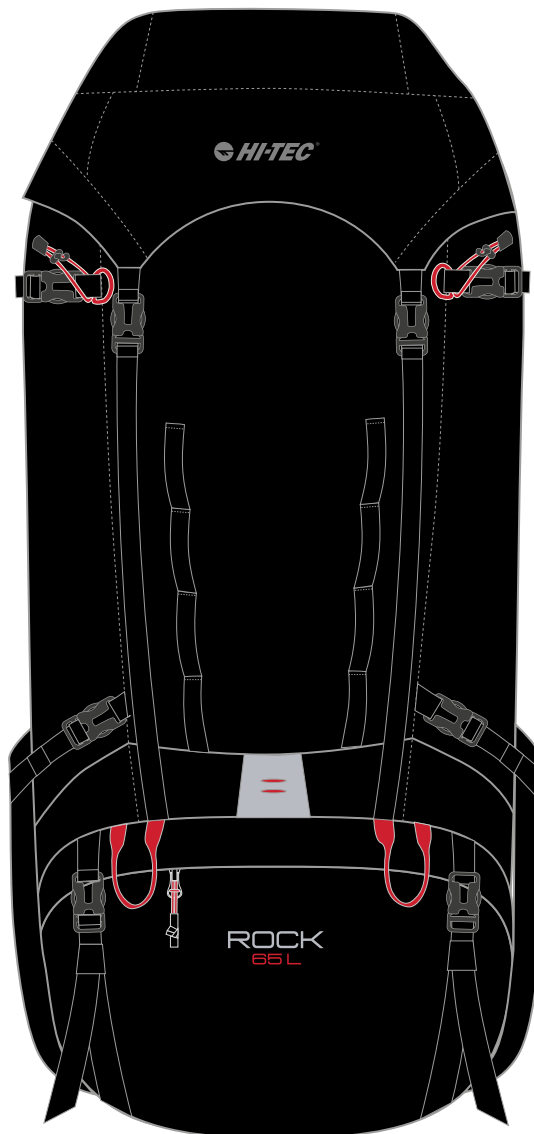

BLACK/HIGH RISK RED

ROCK 50 TREKKING BACKPACK

CAPACITY: 50L

SIZE: 64 x 29 x 24 cm

WEIGHT: 1,1 kg

MATERIAL COMPOSITION:
100% POLYESTER PU COATED

SPECIFICATION:

- CARRYING SYSTEM
- ERGONOMIC BACK
- AIRDUCT SYSTEM
- RAIN BAG COVER
- H2O SYSTEM
- REFLECTIVE ELEMENTS
- RIP STOP



AIRDUCT SYSTEM

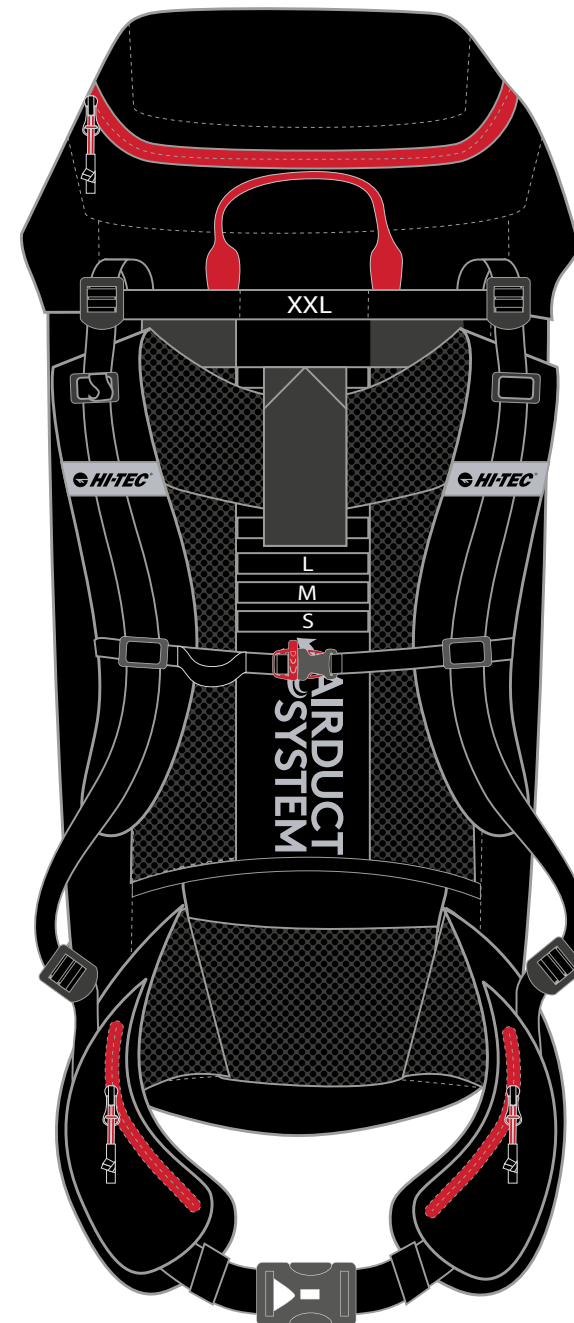
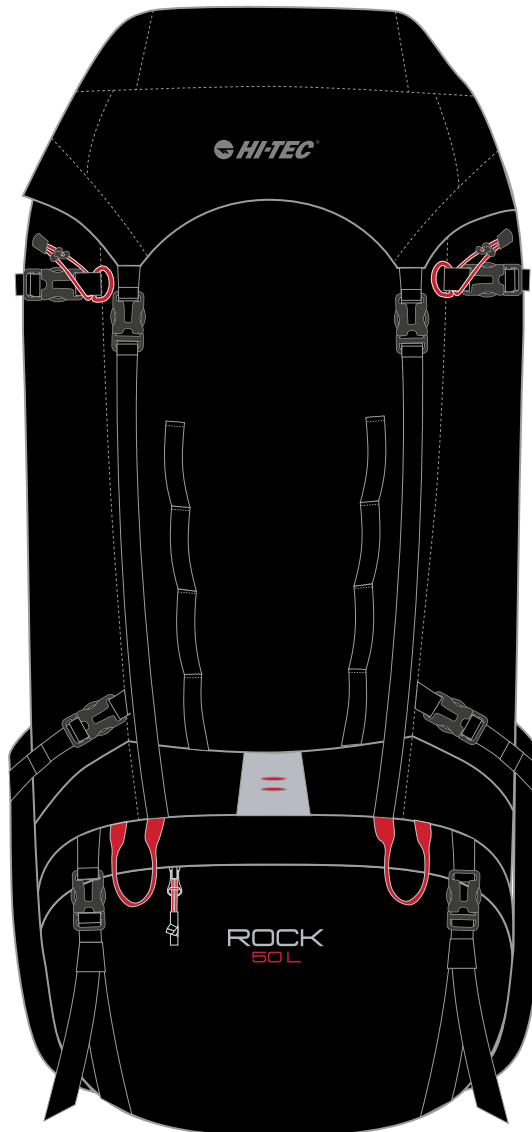

BLACK/HIGH RISK RED

TOSCA 50L TREKKING BACKPACK

CAPACITY: 50L

SIZE: 69 x 29 x 22 cm

WEIGHT: 0,95 kg

MATERIAL COMPOSITION:
100% POLYESTER

- SPECIFICATION:
- CARRYING SYSTEM
 - ERGONOMIC BACK
 - AIRDUCT SYSTEM
 - REFLECTIVE ELEMENTS
 - RIP STOP



BLACK/BLACK



AIRDUCT SYSTEM



MARO 30 BACKPACK

CAPACITY: 30 L

SIZE: 55 x 30 x 18 cm

WEIGHT: 0,4 kg

MATERIAL COMPOSITION:
100% POLYESTER

SPECIFICATION:

- ERGONOMIC BACK
- CARRYING SYSTEM
- AIRDUCT SYSTEM
- REFLECTIVE ELEMENTS
- RIP STOP

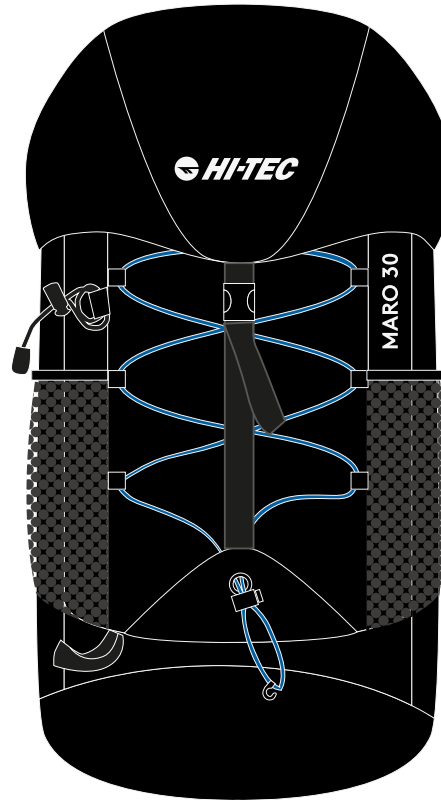
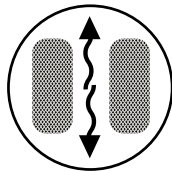

BLACK/DIRECTOIRE BLUE

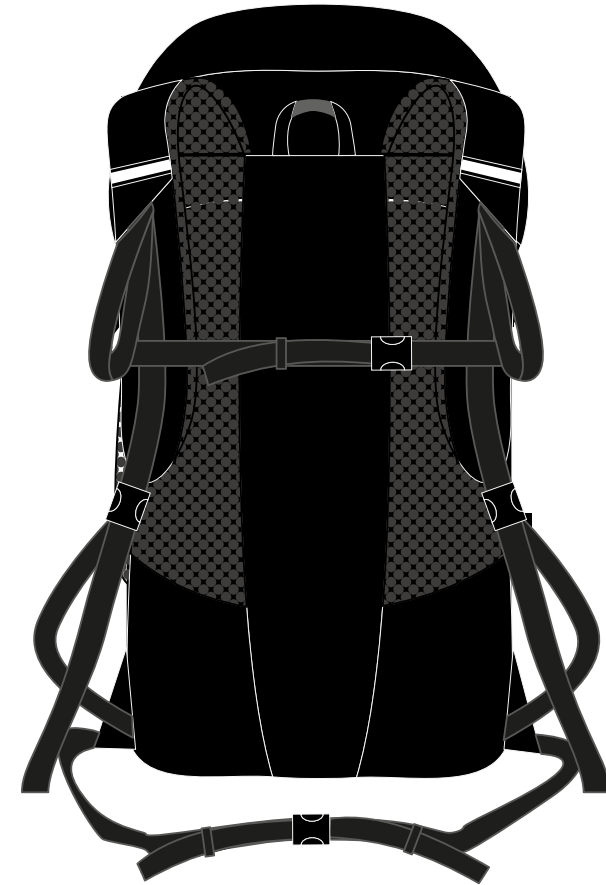

ARUBA 30 BACKPACK

CAPACITY: 30 L

SIZE: 52 x 30 x 20 cm

WEIGHT: 0,9 kg

MATERIAL COMPOSITION:
100% POLYESTER

SPECIFICATION:

- CARRYING SYSTEM
- ERGONOMIC BACK
- AIR COOLED SYSTEM
- RAIN BAG COVER
- ORGANIZER
- AUDIO SYSTEM
- REFLECTIVE ELEMENTS



BLACK/MICRO CHIP



CLASSIC BLUE / MICRO CHIP



MAZARINE BLUE /
VICTORIA BLUE / FROST GREY

V-LITE 30 BACKPACK

CAPACITY: 30L

SIZE: 52 x 30 x 20 cm

WEIGHT: 0,9 kg

MATERIAL COMPOSITION:
100% POLYESTER

SPECIFICATION:

- CARRYING SYSTEM
- ERGONOMIC BACK
- AIR COOLED SYSTEM
- RAIN BAG COVER
- ORGANIZER
- AUDIO SYSTEM
- REFLECTIVE ELEMENTS



BLACK/MICRO CHIP



FELIX II 25L TREKKING BACKPACK

CAPACITY: 25 L

SIZE: 45 x 33 x 15 cm

WEIGHT: 0,6 kg

MATERIAL COMPOSITION:

100% POLYESTER

SPECIFICATION:

- ERGONOMIC BACK
- RAIN BAG COVER
- REFLECTIVE ELEMENTS
- H2O SYSTEM
- WHISTLE
- RIP STOP



CLASSIC BLUE/MICRO CHIP



BLACK/MICRO CHIP



INSIGNIA BLUE /
ORANGE PEEL



WET WEATHER /
BLUE DANUBE



PIONEER 25L TREKKING BACKPACK

CAPACITY: 25L

SIZE: 45 x 33 x 15 cm

WEIGHT: 0,6 kg

MATERIAL COMPOSITION:
100% POLYESTER

SPECIFICATION:

- ERGONOMIC BACK
- RAIN BAG COVER
- REFLECTIVE ELEMENTS
- H₂O SYSTEM
- WHISTLE
- RIP STOP



CLASSIC BLUE/MICRO CHIP



BLACK/MICRO CHIP



SANGRIA/ORANGEADE



MURRAY 35L TREKKING BACKPACK

CAPACITY: 35L

SIZE: 48x32x26 cm

WEIGHT: 0,45 kg

MATERIAL COMPOSITION:
100% POLYESTER

SPECIFICATION:
- H₂O SYSTEM
- REFLECTIVE ELEMENTS
- WHISTLE



STRONG BLUE/DRESS BLUE/EXCALIBUR



STORM FRONT/NINE IRON/MACAW GREEN

MANDOR 20L BACKPACK

CAPACITY: 20L

SIZE: 44 x 29 x 15 cm

WEIGHT: 0,54 kg

MATERIAL COMPOSITION:
100% POLYESTER

SPECIFICATION:

- ERGONOMIC BACK
- REFLECTIVE ELEMENTS
- ORGANIZER
- AUDIO SYSTEM
- REFLECTIVE ELEMENTS



RED/BLACK



BLACK/BLACK



PEK 18L URBAN BACKPACK

CAPACITY: 18L

SIZE: 43 x 28 x 15 cm

WEIGHT: 0,315 kg

MATERIAL COMPOSITION:
100% POLYESTER

SPECIFICATION:
- AUDIO SYSTEM
- REFLECTIVE ELEMENTS
- RIP STOP



IRON GATE/BLACK/PUFFIN'S BILL



BLUE/NAVY/ORANGE

BURROW 25 BACKPACK

CAPACITY: 25 L

SIZE: 28 x 44 x 20 cm,

MATERIAL COMPOSITION: PU

SPECIFICATION:

- CARRYING SYSTEM
- AIR COOLED SYSTEM
- AEROSPHERE BACK
- ORGANIZER
- LAPTOP POCKET



SILVER PINE



POTENT PURPLE

NEW PRODUCT

RALS 30 BACKPACK

CAPACITY: 30 L

SIZE: 46 x 33 x 20 cm

MATERIAL COMPOSITION: PU

SPECIFICATION:

- CARRYING SYSTEM
- AIR COOLED SYSTEM
- AEROSPHERE BACK
- ORGANIZER
- LAPTOP POCKET
- GLASSES POCKET
- REFLECTIVE ELEMENTS



CARRYING SYSTEM



AIR COOLED SYSTEM



AEROSPHERE BACK



ORGANIZER



LAPTOP POCKET



GLASSES POCKET



REFLECTIVE



BLACK

NEW PRODUCT

BRONCO BACKPACK

CAPACITY: 28 L

SIZE: 30 x 50 x 18 cm

WEIGHT: 0,8 kg

MATERIAL COMPOSITION:
100% POLYESTER

SPECIFICATION:

- ERGONOMIC BACK
- AIRDUCT SYSTEM
- ORGANIZER
- LAPTOP POCKET
- GLASSES POCKET
- USB PORT

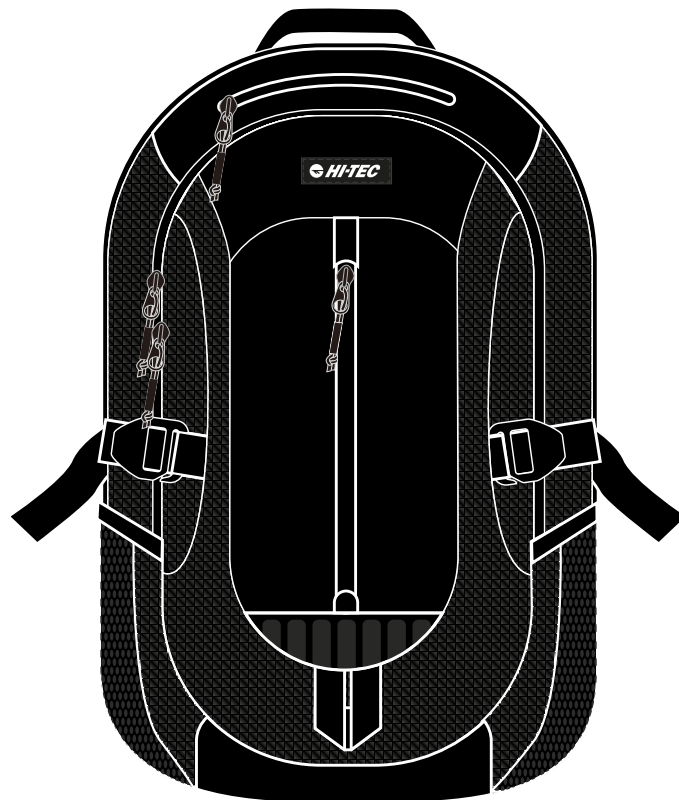

BLACK



ERGONOMIC
BACK

AIRDUCT SYSTEM



ORGANIZER



LAPTOP
POCKET



GLASSES
POCKET



RECHARGEABLE

FLARE 25 LAPTOP BACKPACK

CAPACITY: 25L

SIZE: 50 x 29 x 20 cm

WEIGHT: 0,67 kg

MATERIAL COMPOSITION:
100% POLYESTER

- SPECIFICATION:
- ERGONOMIC BACK
 - VERTICAL FLOW SYSTEM
 - ORGANIZER
 - LAPTOP POCKET



BLACK

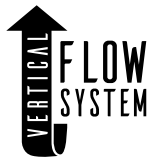

TAMURO 30L URBAN BACKPACK

CAPACITY: 30 l

SIZE: 50 x 35 x 22 cm

WEIGHT: 0,88 kg

MATERIAL: 100% POLYESTER

SPECIFICATION:

- RAIN BAG COVER
- REFLECTIVE ELEMENTS
- ORGANIZER
- LAPTOP POCKET
- AUDIO SYSTEM



GEEKTRIP BACKPACK

CAPACITY: 27 L

SIZE: 49 x 31 X 21 cm

WEIGHT: 0,7 kg

MATERIAL COMPOSITION:
100% POLYESTER

- SPECIFICATION:
- LAPTOP POCKET
 - ORGANIZER
 - REFLECTIVE ELEMENTS
 - USB CONNECTION
 - ANTI SCAN



BLACK



TOBBY BACKPACK

CAPACITY: 25L

SIZE: 48 x 32 x 19 cm

WEIGHT: 0,52 kg

MATERIAL COMPOSITION:
100% POLYESTER

SPECIFICATION:

- ORGANIZER
- LAPTOP POCKET
- REFLECTIVE ELEMENTS



MAGNET MELANGE/BLACK



BLACK

FALCO 25 LAPTOP BACKPACK

CAPACITY: 25L

SIZE: 48 x 31 x 19 cm

WEIGHT: 0,5 kg

MATERIAL COMPOSITION:
100% POLYESTER

SPECIFICATION:
- ORGANIZER
- LAPTOP POCKET
- REFLECTIVE ELEMENTS



GREY MELANGE

CITAN LAPTOP BACKPACK

CAPACITY: 28L

SIZE: 50 x 31 x 19 cm

WEIGHT: 0,5 kg

MATERIAL COMPOSITION:
100% POLYESTER

SPECIFICATION:

- ORGANIZER
- LAPTOP POCKET
- REFLECTIVE ELEMENTS
- AUDIO SYSTEM



GREEN MELANGE / BLACK



GREY MELANGE / BLACK

WATSON LAPTOP BACKPACK

CAPACITY: 28L

SIZE: 50 x 32 x 19 cm

WEIGHT: 0,45 kg

MATERIAL COMPOSITION:
100% POLYESTER

SPECIFICATION:
- ERGONOMIC BACK
- LAPTOP POCKET



BLACK/BLUE

BRIGG BACKPACK

CAPACITY: 28L

SIZE: 46 x 31 x 20

WEIGHT: 0,4kg

MATERIAL COMPOSITION:
SHELL: 100% POLYESTER

SPECIFICATION:
REFLECTIVE



NAVY



CLASSIC BLUE



BLACK



DEEP TEAL



BLACK/
HAWAIIAN SUNSET

HILO 24 URBAN BACKPACK

CAPACITY: 24 l

SIZE: 41 x 29 x 15 cm

WEIGHT: 0,4 kg

MATERIAL COMPOSITION:
100% POLYESTER

SPECIFICATION:
- REFLECTIVE ELEMENTS



BLACK



NAVY/RED



BRIGG 90S BACKPACK

CAPACITY: 28 L

SIZE: 46 x 31 x 20 cm

WEIGHT: 0,4 kg

MATERIAL COMPOSITION:
SHELL: 100% POLYESTER

SPECIFICATION:
REFLECTIVE ELEMENTS



BLACK IRIS/PUREED PUMPKIN



SEA TURTLE/BLACK IRIS

IVO URBAN BACKPACK

CAPACITY: 8 L

SIZE: 44 x 41 x 10 cm

WEIGHT: 0,3 kg

MATERIAL: 50% NYLON, 50% POLYESTER

SPECIFICATION:

- ERGONOMIC BACK
- REFLECTIVE ELEMENTS
- H2O SYSTEM



STEEL GREY/LIME PUNCH/HIGH RISE



BLACK/SALSA

WALKY URBAN BACKPACK

CAPACITY: 3 l

SIZE: 38 x 21 x 10 cm

WEIGHT: 0,2 kg

MATERIAL COMPOSITION:
100% POLYESTER

SPECIFICATION:
- REFLECTIVE ELEMENTS



BLACK

✕ SUDETES WAISTPACK .



BLACK/SALSA

TYLER 90S WAIST BAG

CAPACITY: 3 L

SIZE: 25,5 x 17 x 7,5 cm

WEIGHT: 0,2 kg

MATERIAL COMPOSITION:
100% POLYESTER



ESTATE BLUE/ROOIBOS TEA

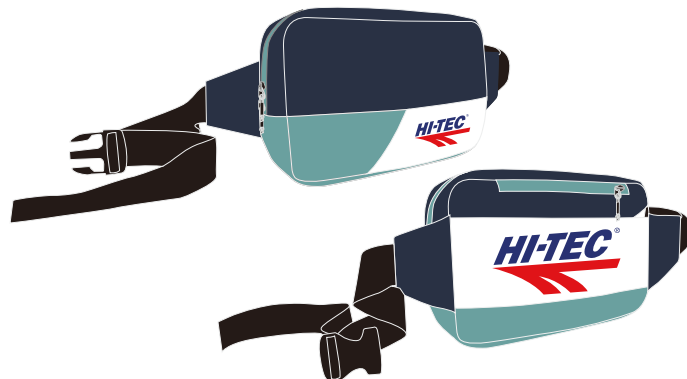

BLACK IRIS/CANTON

RYAN 90S WAIST BAG

CAPACITY: 2 L

SIZE: 25,5 x 9 x 8 cm

WEIGHT: 0,1 kg

MATERIAL COMPOSITION:
100% POLYESTER

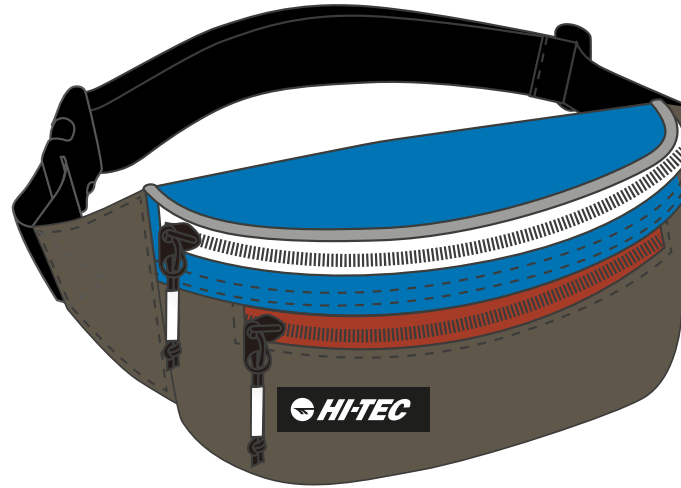

SEA TURTLE/BRILLIANT BLUE

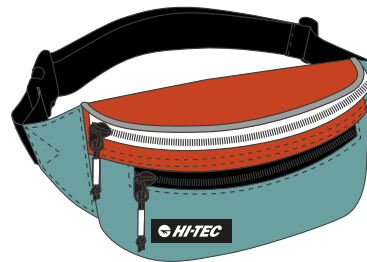

CANTON/
PUREED PUMPKIN

BELLYBAG WAIST BAG

CAPACITY: 1,5L

SIZE: 28 x 14 cm

WEIGHT: 0,1 kg

MATERIAL COMPOSITION:
100% POLYESTER



DRESS BLUES/PALACE BLUE



BLACK/LIME PUNCH

X SIDERO SACHET BAG

CAPACITY: 4 L

SIZE: 25 x 18 x 10 cm

WEIGHT: 0,1 kg

MATERIAL COMPOSITION:
100% POLYESTER



BLACK

POKETO HIP BAG

CAPACITY: 2 l

SIZE: 23 x 6 x 15 cm

WEIGHT: 0,1 kg

MATERIAL COMPOSITION:
100% POLYESTER



BLACK MELANGE

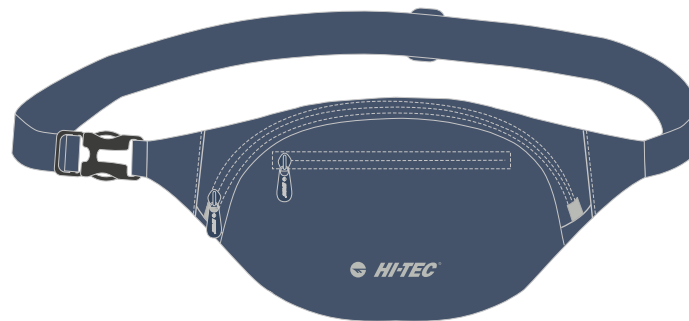

DARK DENIM MELANGE

SAQUET SACHET BAG

CAPACITY: 3L

SIZE: 17 x 8 x 22 cm

WEIGHT: 0,2 kg

MATERIAL COMPOSITION:
100% POLYESTER

SPECIFICATION:
- ORGANIZER



DRESS BLUES/PALACE BLUE



BLACK/LIME PUNCH



SETRO 80L BAG

CAPACITY: 80L

SIZE: 68 x 36 x 34 cm

WEIGHT: 1,4 kg

MATERIAL COMPOSITION:
100% POLYESTER



BLACK



AUSTIN 75L BAG

CAPACITY: 75L

SIZE: 64 x 38 x 33 cm

WEIGHT: 1,40 kg

MATERIAL COMPOSITION:
100% POLYESTER

SPECIFICATION:
- ORGANIZER
- SHOE COMPARTMENT



BLUE WING TEAL/RAVEN/CHARCOAL GRAY



AUSTIN 55L BAG

CAPACITY: 55L

SIZE: 59 x 35 x 30 cm

WEIGHT: 1,22 kg

MATERIAL COMPOSITION:
100% POLYESTER

SPECIFICATION:
- ORGANIZER
- SHOE COMPARTMENT



BLUE WING TEAL/RAVEN/CHARCOAL GRAY



AUSTIN 35L BAG

CAPACITY: 35L

SIZE: 50 x 30 x 25 cm

WEIGHT: 0,92 kg

MATERIAL COMPOSITION:
100% POLYESTER

SPECIFICATION:
- ORGANIZER
- SHOE COMPARTMENT



BLUE WING TEAL/RAVEN/CHARCOAL GRAY



SABLES II 80L BAG

CAPACITY: 80 L

SIZE: 68 x 36 x 34 cm

WEIGHT: 1,4 kg

MATERIAL: 100% POLYESTER

SPECIFICATION:
- REFLECTIVE ELEMENTS



BLACK/REFLECTIVE

ASTON II 55L BAG

CAPACITY: 55L

SIZE: 59 x 35 x 30 cm

WEIGHT: 1,22 kg

MATERIAL COMPOSITION:
100% POLYESTER

SPECIFICATION:
- ORGANIZER
- SHOE COMPARTMENT



BLACK/BLACK

LAGURI 50L BAG

CAPACITY: 50 l

SIZE: 53 x 26 x 25 cm

WEIGHT: 0,9 kg

MATERIAL COMPOSITION:
100% POLYESTER



BLACK

ONYX II 40L BAG

CAPACITY: 40 L

SIZE: 46 x 23 x 28 cm

WEIGHT: 1,1 kg

MATERIAL: 100% POLYESTER

SPECIFICATION:

- VENTILATION
- ORGANIZER



BLACK/BLACK/BLACK

PORTER 24 BAG

MATERIAL: 420D PVC POLYESTER

SPECIFICATION:
SHOULDER STRAP
SHOE COMPARTMENT

SIZE: 38x22x22 CM



BLACK/TENDER SHOOTS

SPORTI 24 BAG

MATERIAL: 420D PVC POLYESTER

SPECIFICATION:
SHOULDER STRAP
SHOE COMPARTMENT

SIZE: 38x22x22 CM



BLACK/TENDER SHOOTS

 **BONNY** BAG

SIZE: 44 x 34,5 cm

MATERIAL COMPOSITION:
100% POLYESTER



BLACK/WHITE



BLUE DEPTH/LILAC ASH

HISAC BAG

SIZE: 44 x 34 cm

MATERIAL COMPOSITION:
100% POLYESTER

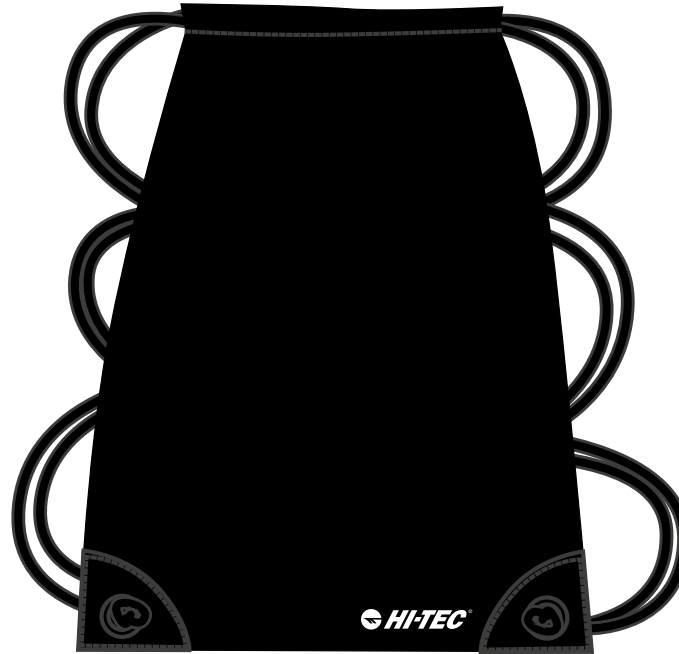

BLACK/WHITE



BLUE DEPTH/LILAC ASH

MAXEL WALLET

SIZE: ONE SIZE

MATERIAL COMPOSITION:
100% POLYESTER

SPECIFICATION:
- ORGANIZER



BLACK/BLACK



MELANGE GREY/BLACK



DARK BLUE / BLACK



RED / BLACK

COSMO BAG WASH BAG

CAPACITY: 2 l

SIZE: 22 x 14 x 7 cm

WEIGHT: 0,1 kg

MATERIAL COMPOSITION:
100% POLYESTER

SPECIFICATION:
- ORGANISER

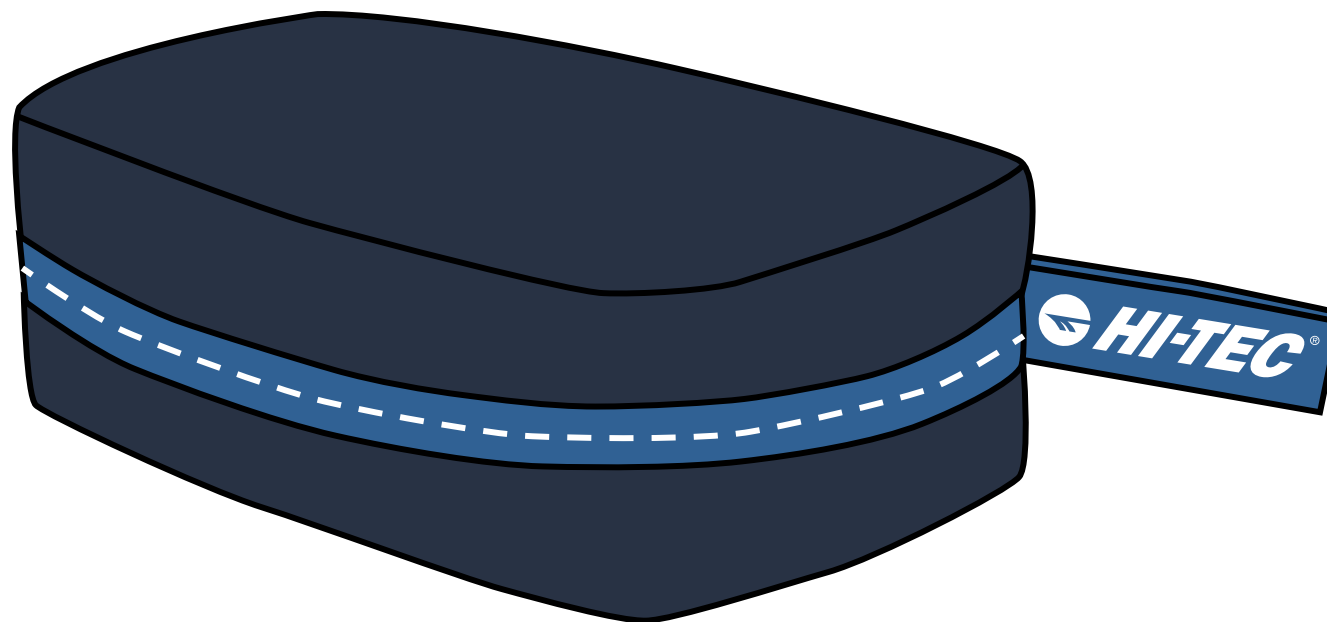

DRESS BLUES/PALACE BLUE

PORTO 100 SUITCASE

CAPACITY: 100 L

SIZE: 73 x 52 x 30 cm

WEIGHT: 3.9 kg

MATERIAL COMPOSITION:

80% ABS, 8% POLYESTER, 8% METAL, 2% PVC,
2% NYLONE

SPECIFICATION:

- ABS HARD SHELL
- COMBINATION LOCK
- 360° WHEELS

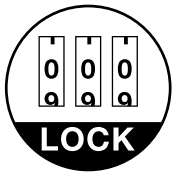

NAVY

PORTO 60 SUITCASE

CAPACITY: 60 L

SIZE: 63 x 45 x 26 cm

WEIGHT: 3.3 kg

MATERIAL COMPOSITION:

80% ABS, 8% POLYESTER, 8% METAL, 2% PVC,
2% NYLONE

SPECIFICATION:

- ABS HARD SHELL
- COMBINATION LOCK
- 360° WHEELS

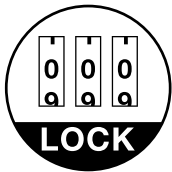

NAVY

PORTO 35 SUITCASE

CAPACITY: 35 L

SIZE: 54 x 36 x 21 cm

WEIGHT: 2.5 kg

MATERIAL COMPOSITION:

80% ABS, 8% POLYESTER, 8% METAL, 2% PVC,
2% NYLONE

SPECIFICATION:

- ABS HARD SHELL
- COMBINATION LOCK
- 360° WHEELS

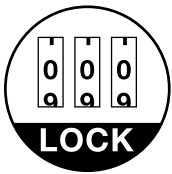

NAVY

CANIS INLINE SKATES

SIZE: 40-45

MAX USER WEIGHT: 100 kg

MATERIAL COMPOSITION:

- WHEELS: PU
- BEARINGS: CARBON STEEL
- FRAME: ALUMINIUM
- BRAKE: TPR
- LINER: MESH
- SHELL: PP

SPECIFICATION:

- SEMI-SOFT SHELL
- WHEEL SIZE: 80 mm
- WHEEL HARDNESS: 80A
- BEARINGS: ABEC 7
- VENTILATION

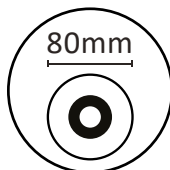

BLACK/ESTATE BLUE

LADY CANIS INLINE SKATES

SIZE: 36-41

MAX USER WEIGHT: 100 kg

MATERIAL COMPOSITION:

- WHEELS: PU
- BEARINGS: CARBON STEEL
- FRAME: ALUMINIUM
- BRAKE: TPR
- LINER: MESH
- SHELL: PP

SPECIFICATION:

- SEMI-SOFT SHELL
- WHEEL SIZE: 80 mm
- WHEEL HARDNESS: 80A
- BEARINGS: ABEC 7
- VENTILATION

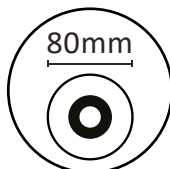

BLACK/PERSIAN RED

RIZZO INLINE SKATES

SIZE: 41-46

MAX USER WEIGHT: 100 kg

MATERIAL COMPOSITION:

- WHEELS: PU
- BEARINGS: CARBON STEEL
- FRAME: ALUMINIUM
- BRAKE: TPR
- LINER: MESH
- SHELL: PP

SPECIFICATION:

- SEMI-SOFT SHELL
- WHEEL SIZE: 84 mm
- WHEEL HARDNESS: 82A
- BEARINGS: ABEC 7
- VENTILATION

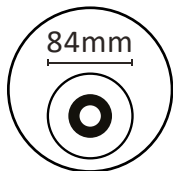

BLACK/WHITE/SEA TURTLE

LADY RIZZO INLINE SKATES

SIZE: 37-41

MAX USER WEIGHT: 100 kg

MATERIAL COMPOSITION:

- WHEELS: PU
- BEARINGS: CARBON STEEL
- FRAME: ALUMINIUM
- BRAKE: TPR
- LINER: MESH
- SHELL: PP

SPECIFICATION:

- SEMI-SOFT SHELL
- WHEEL SIZE: 84 mm
- WHEEL HARDNESS: 82A
- BEARINGS: ABEC 7
- VENTILATION

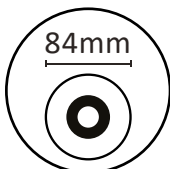

BLACK/WHITE/POTENT PURPLE

SOLTIS INLINE SKATES

SIZE: 38-46

MAX USER WEIGHT: 100 KG

MATERIAL:

- WHEELS: PU
- BEARINGS: CARBON STEEL
- FRAME: ALUMINIUM
- BRAKE: TPR RUBBER
- LINER: VELOUR, MESH
- SHELL: NYLON, PP

SPECIFICATION:

- WHEEL SIZE: 80 MM
- BEARINGS: ABEC 7
- VENTILATION
- SEMI SOFT

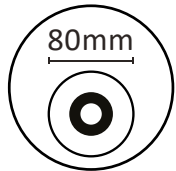

BLACK/SILVER

ROADWAY BIKE HELMET

SIZE: M (55-58cm), L (58-61cm)

WEIGHT: 235±30g

MATERIAL COMPOSITION:
EPS, PC, POLYESTER

STANDARD COMPLIANCE EN1078

SPECIFICATION:

- IN-MOULD
- ADJUSTMENT SYSTEM
- REMOVABLE VISIOR
- VENTILATION HOLES: 23
- ANTI-INSECT MESH
- REMOVABLE PADS



BLACK/GREY/RED



WHITE/TANGERINE TANGO/SHARKSKIN

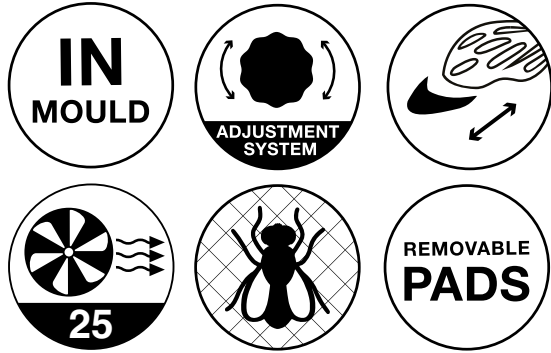

FERS BIKE GLOVES

SIZE: M, L, XL, XXL

MATERIAL COMPOSITION:
AMARA, NYLON, ELASTANE

SPECIFICATION:
- SHOCK-ABSORBING PADS



TANGARINE TANGO/BLACK/PHANTOM



BLACK/NIMBUS CLOUS



SONNET BIKE HELMET

SIZE: S (53-55cm), M (54-58cm)

WEIGHT: S: 330g ± 5%, M: 388g ± 5%

MATERIAL COMPOSITION:
EPS, ABS, POLYESTER

STANDARD COMPLIANCE EN1078:2012+A1

- SPECIFICATION:
- OUT-MOULD
 - ADJUSTMENT SYSTEM
 - VENTILATION HOLES: 11
 - REMOVABLE PADS



BEACH GLASS



FANDANGO PINK



BLACK

CHALLENGE TABLE TENNIS RACKET

SIZE:

- SPONGE: 2.0 mm
- LENGTH: 257 mm
- WIDE: 150 mm
- THICKNESS: 13mm

MATERIAL COMPOSITION:

- HEAD: PLYWOOD
- SURFACE: SPONGE AND RUBBER
- ITTF PIM-IN RUBBER
- HANDLE: CONCAVE

TABLE TENNIS PARAMETERS:

- SPIN: 100
- SPEED: 100
- CONTROL: 78



SPIN	100
SPEED	100
CONTROL	78



MISSION TABLE TENNIS BAT

SIZE:

- SPONGE: 2 mm
- LENGTH: 255 mm
- WIDE: 149 mm
- THICKNESS: 13,6 mm

MATERIAL COMPOSITION:

- HEAD: PLYWOOD
- SURFACE: SPONGE AND WITH ITTF
- PIM-IN RUBBER
- HANDLE: CONCAVE

TABLE TENNIS PARAMETERS:

- SPIN: 95
- SPEED: 90
- CONTROL: 78



SPIN	95
SPEED	90
CONTROL	78



MATCH II TABLE TENNIS BAT

SIZE:

- SPONGE: 1.8mm
- LENGTH: 255 mm
- WIDE: 149 mm
- THICKNESS: 12 mm

MATERIAL COMPOSITION:

- HEAD: PLYWOOD
- SURFACE: SPONGE AND RUBBER
- ITTF PIM-IN RUBBER
- HANDLE: CONCAVE

TABLE TENNIS PARAMETERS:

- SPIN: 73
- SPEED: 82
- CONTROL: 67



SPIN	73
SPEED	82
CONTROL	67



FOCUS TABLE TENNIS RACKET

SIZE:

- SPONGE: 1.8mm
- LENGTH: 254 mm
- WIDE: 149 mm
- THICKNESS: 13 mm

MATERIAL COMPOSITION:

- HEAD: PLYWOOD
- SURFACE: SPONGE AND RUBBER
- ITTF PIM-IN RUBBER
- HANDLE: CONCAVE

TABLE TENNIS PARAMETERS:

- SPIN: 90
- SPEED: 88
- CONTROL: 82



SPIN	90
SPEED	88
CONTROL	82



RESILIENCE II TABLE TENNIS RACKET

SIZE:

- SPONGE: 1.8mm
- LENGTH: 255 mm
- WIDE: 149 mm
- THICKNESS: 12 mm

MATERIAL COMPOSITION:

- HEAD: PLYWOOD
- SURFACE: SPONGE AND RUBBER
- ITTF PIM-IN RUBBER
- HANDLE: CONCAVE

TABLE TENNIS PARAMETERS:

- SPIN: 53
- SPEED: 73
- CONTROL: 71



SPIN	53
SPEED	73
CONTROL	71



SKILL II TABLE TENNIS RACKET

SIZE:

- SPONGE: 1.5mm
- LENGTH: 255 mm
- WIDE: 150 mm
- THICKNESS: 11 mm

MATERIAL COMPOSITION:

- HEAD: PLYWOOD
- SURFACE: SPONGE AND RUBBER
- PIM-IN RUBBER
- HANDLE: CONCAVE

TABLE TENNIS PARAMETERS:

- SPIN: 43
- SPEED: 53
- CONTROL: 93

SPIN	43
SPEED	53
CONTROL	93



CONFI SET TABLE TENNIS SET

SIZE:

- SPONGE: 1.8mm
- LENGTH: 295 mm
- WIDE: 185 mm
- THICKNESS: 40 mm

MATERIAL COMPOSITION:

- HEAD: PLYWOOD
- SURFACE: SPONGE AND RUBBER
- PIM-IN RUBBER
- HANDLE: CONCAVE

TABLE TENNIS PARAMETERS:

- SPIN: 50
- SPEED: 55
- CONTROL: 88



GREEN/BLACK



SPIN	50
SPEED	55
CONTROL	88

BALI SET2 TABLE TENNIS BALL SET

MATERIAL COMPOSITION: ABS

TENNIS BALL PARAMETERS:

- BALL DIAMETER: 40.1 - 40.3 mm
- BOUNCE: 245 - 255 mm

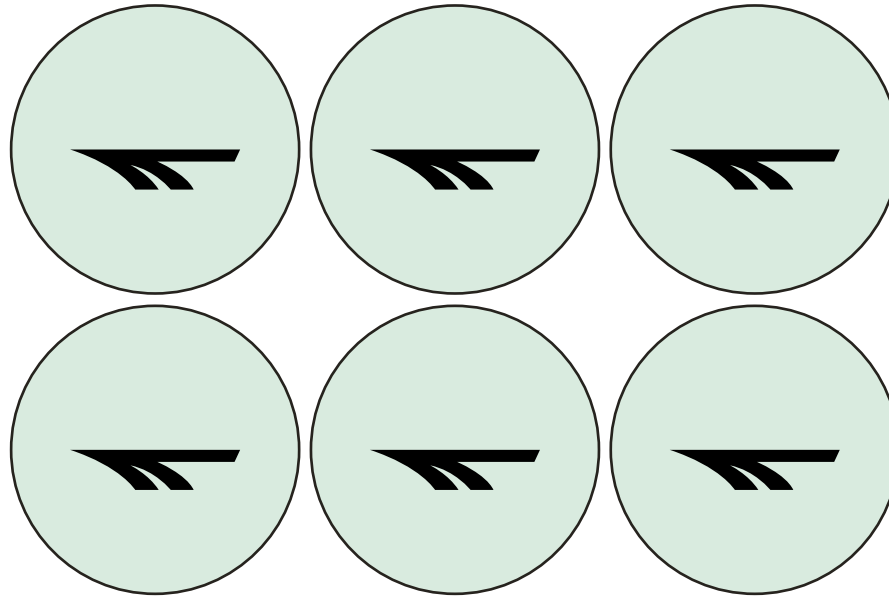

WHITE

BALI SET3 TABLE TENNIS BALL SET

MATERIAL COMPOSITION: ABS

TENNIS BALL PARAMETERS:

- BALL DIAMETER: 40.1 - 40.3 mm
- BOUNCE: 250 - 260 mm

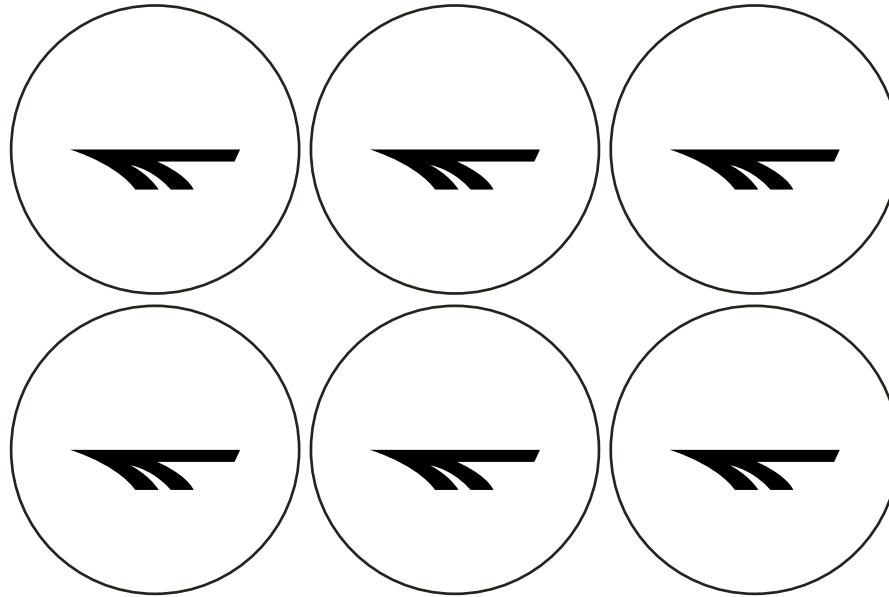

WHITE

PRO SQUASH SQUASH RACKET

SIZE:

- WEIGHT: 220+/-10 g
- HEAD: 33,5 x 22,5 cm
- HANDLE: 18,8 cm

MATERIAL COMPOSITION:

- HEAD: ALUMINUM
- SURFACE: NYLON
- HANDLE: ALUMINUM & PE FOAM

SPECIFICATION:

- RACKET THROAT: OPEN
- BALANCE: 320 mm
- TENSION: 45-50 lbs
- LENGTH: 27 inch

TENSION 45-50 lbs

BALANCE 320 mm



ULTRA SQUASH SQUASH RACKET

SIZE:

- WEIGHT: 220+/-10 g
- HEAD: 36 x 21,8 cm
- HANDLE: 18 cm

MATERIAL COMPOSITION:

- HEAD: ALUMINUM
- SURFACE: NYLON
- HANDLE: CARBON & ALUMINUM & PE FOAM

SPECIFICATION:

- RACKET THROAT: CLOSED
- BALANCE: 345 mm
- TENSION: 45-50 lbs
- LENGTH: 27 inch

TENSION 45-50 lbs

BALANCE 345 mm



FLAYA SHUTTLECOCK

SIZE: ONE SIZE

MATERIAL: NYLON, CORK



WHITE



 **AERIA** SHUTTLECOCK

SIZE: ONE SIZE

MATERIAL: NYLON, CORK



WHITE



BISQUE BADMINTON RACKET

SIZE:

- LENGTH: 665 ± 1mm
- THICKNESS: 10mm
- GRIP: G3

WEIGHT: 93 ± 3g

MATERIAL:

- FRAME: ALUMINIUM,
- SHAFT: CARBON
- STRING: LAWNTEX
- GRIP: PVC

TECHNOLOGY:

- POWER FRAME

TENSION 8-10 kg

FLEX 9.0 ± 0.5
stiff

BALANCE 320 ± 5mm
295 ± 5mm

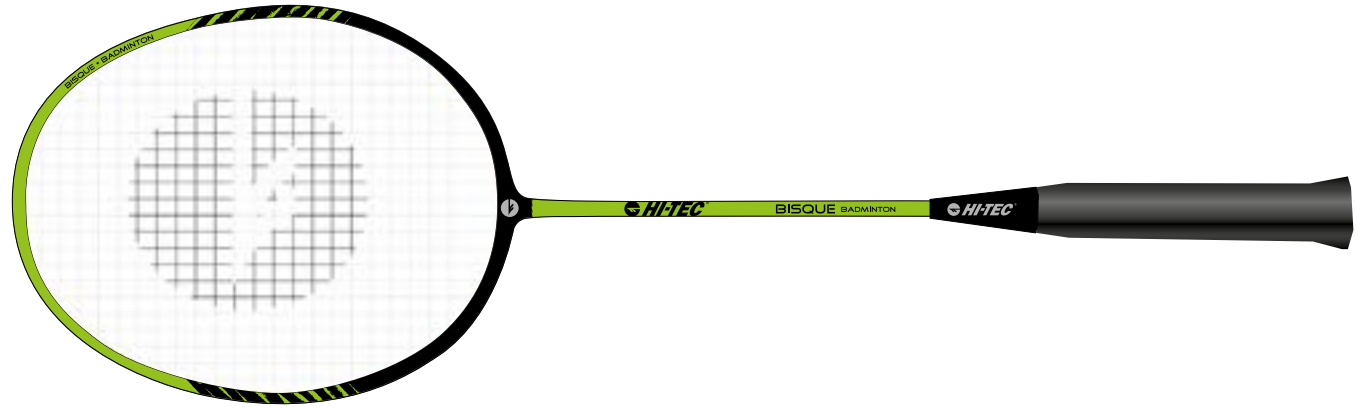

LIME GREEN/BLACK

DRIVE BADMINTON RACKET

SIZE:

- LENGTH: 665 ± 1mm
- THICKNESS: 10mm
- GRIP: G3

WEIGHT: 93 ± 3g

MATERIAL:

- FRAME: ALUMINIUM
- SHAFT: CARBON
- T-JOINT: COMPOSITE
- STRING: LAWNTX
- GRIP: PVC

TECHNOLOGY:

- AERODYNAMIC

TENSION 8-10 kg

FLEX 9.0 ± 0.5
medium soft

BALANCE 320 ± 5mm
305 ± 5mm



POPPY RED/BLACK

SPIN BADMINTON RACKET

SIZE:

- LENGTH: 665 ± 1mm
- THICKNESS: 8,4 mm
- GRIP: G3

WEIGHT: 95 ± 3g

MATERIAL:

- FRAME: ALUMINIUM
- SHAFT: STEEL
- T-JOINT: ALUMINIUM
- STRING: NYLON
- GRIP: PVC

TECHNOLOGY:

- SUPER STIFF

TENSION 7-8 kg

FLEX super stiff

BALANCE -



CYBER YELLOW/WHITE

SLICE BADMINTON RACKET

SIZE:

- LENGTH: 665 ± 1mm
- THICKNESS: 10mm
- GRIP: G3

WEIGHT: 95 ± 3g

MATERIAL:

- FRAME: ALUMINIUM
- T-JOINT: COMPOSITE
- STRING: NYLON
- GRIP: PVC

TECHNOLOGY:

- POWER FRAME

TENSION 8-10 kg

FLEX stiff

BALANCE 320 ± 5mm
305 ± 5mm



CYBER YELLOW/BLACK

BIRDIE BADMINTON RACKET

SIZE:

- LENGTH: 665 ± 1mm
- THICKNESS: 10mm
- GRIP: G3

WEIGHT: 110 ± 5g

MATERIAL:

- FRAME: ALUMINIUM
- T-JOINT: ALUMINIUM
- STRING: NYLON
- GRIP: PVC

TECHNOLOGY:

- ISOMETRIC

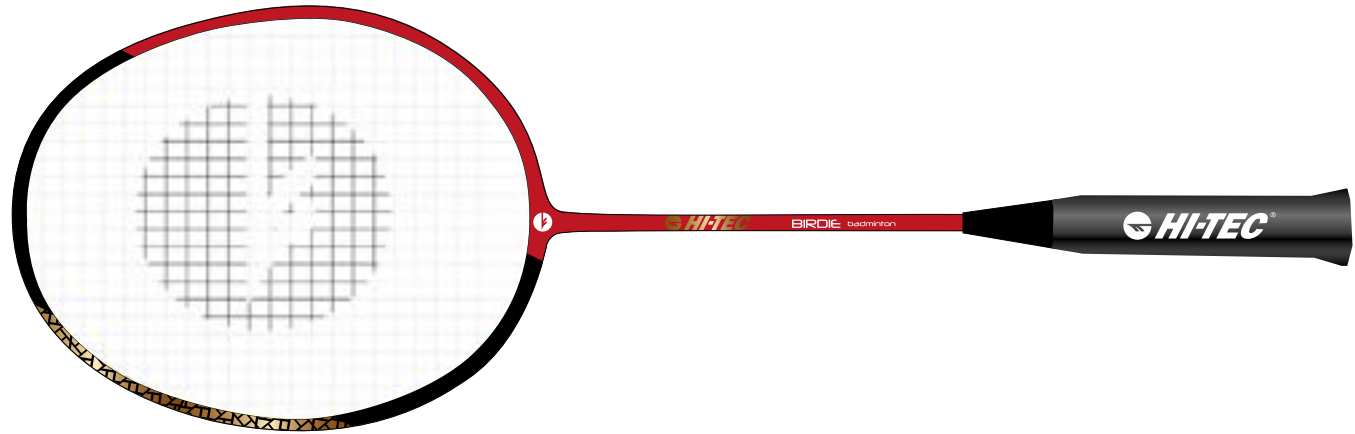

TENSION 7-8 kg

FLEX -
-

BALANCE -
-

POMPEIAN RED/BLACK

CORE

SIZE: M-XXXL

MATERIAL COMPOSITION:

SHELL: 94% POLYESTER, 6% ELASTANE

LINING: 100% POLYESTER

SPECIFICATION:

- WATERPROOF 8 000 mm H₂O
- BREATHABILITY 1 000 g H₂O /m²
- REFLECTIVE ELEMENTS
- MICROFLEECE LINED



BLACK/BLACK



ESTATE BLUE



RIMAN SOFTSHELL JACKET

CORE

SIZE: M-XXXL

MATERIAL COMPOSITION:

SHELL: 94% POLYESTER, 6% ELASTANE

LINING: 100% POLYESTER

SPECIFICATION:

- WATERPROOF 8 000 mm H₂O
- BREATHABILITY 1 000 g H₂O /m²
- REFLECTIVE ELEMENTS
- MICROFLEECE LINED



BLACK/BLACK



MOOD INDIGO

RESTI LIGHT JACKET

CORE

SIZE: M-XXXL

MATERIAL COMPOSITION:

SHELL: 100% POLYESTER

LINING: 100% POLYESTER

SPECIFICATION:

- WATERPROOF 2 000 mm H₂O
- BREATHABILITY 2 000 g H₂O/m²
- TAPED SEAMS
- RIP STOP
- VENTILATION
- REFLECTIVE ELEMENTS

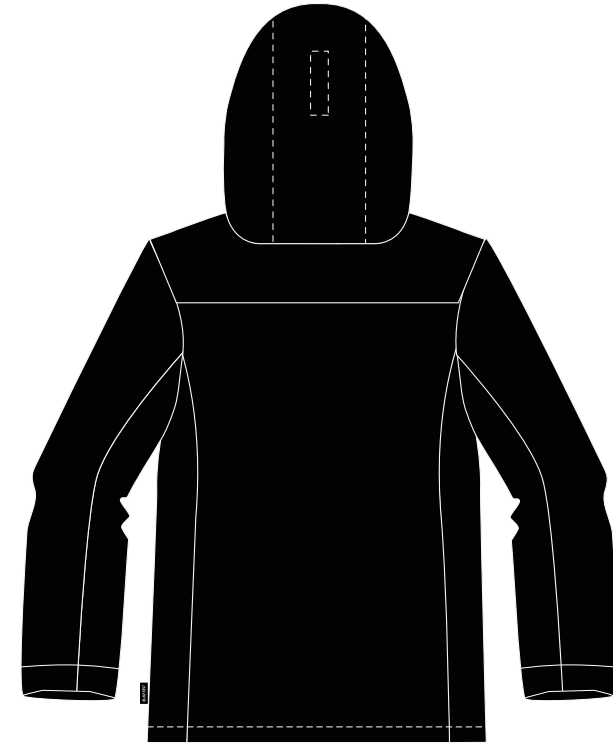
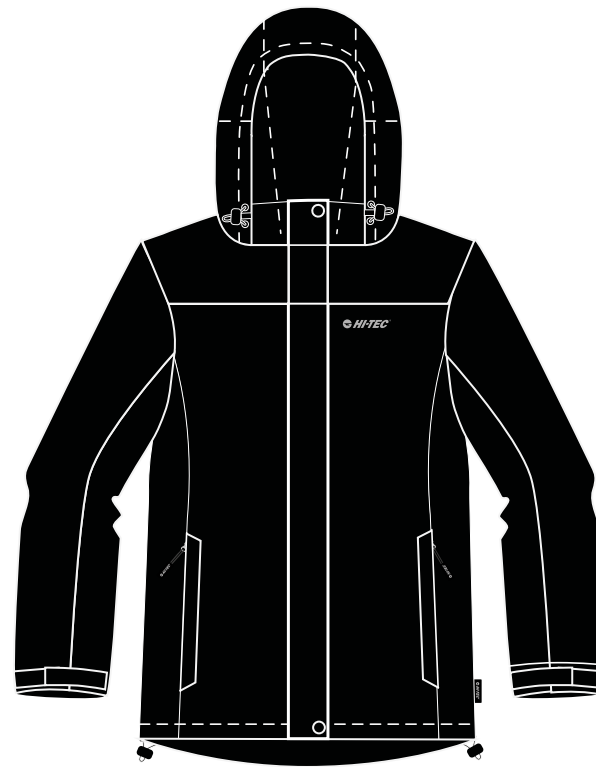
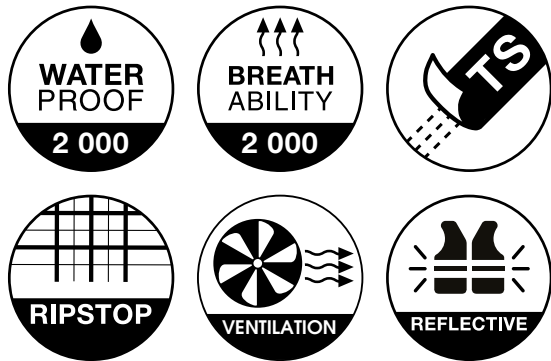

BLACK

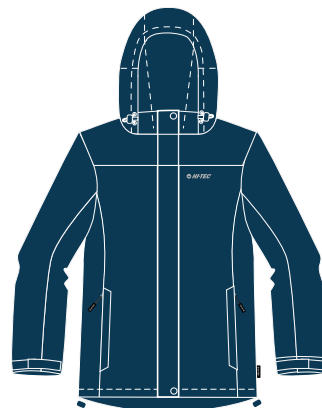

POSEIDON

SIZE: M-XXXL

MATERIAL COMPOSITION:
100% POLYESTER, 280 g/m²



BLACK



MOOD INDIGO

SIZE: M-XXXL

MATERIAL COMPOSITION:
100% POLYESTER, 160 g/m²



BLACK

FORNO SKI PANTS

CORE

SIZE: M-XXXL

MATERIAL COMPOSITION:

SHELL: 100% POLYESTER

LINING: 100% POLYESTER

FILLING: 100% POLYESTER, 80 g/m²

SPECIFICATION:

- WATERPROOF 2 000 mm H₂O
- TAPED SEAMS
- LEGS POWDER SKIRT
- REFLECTIVE ELEMENTS



BLACK

CELIO SOFTSHELL PANTS

CORE

SIZE: M-XXXL

MATERIAL COMPOSITION:

SHELL: 94% POLYESTER, 6% ELASTANE

LINING: 100% POLYESTER

SPECIFICATION:

- WATERPROOF 8 000 mm H²O
- BREATHABILITY 1 000 g H²O /m²
- REFLECTIVE ELEMENTS
- MICROFLEECE LINED

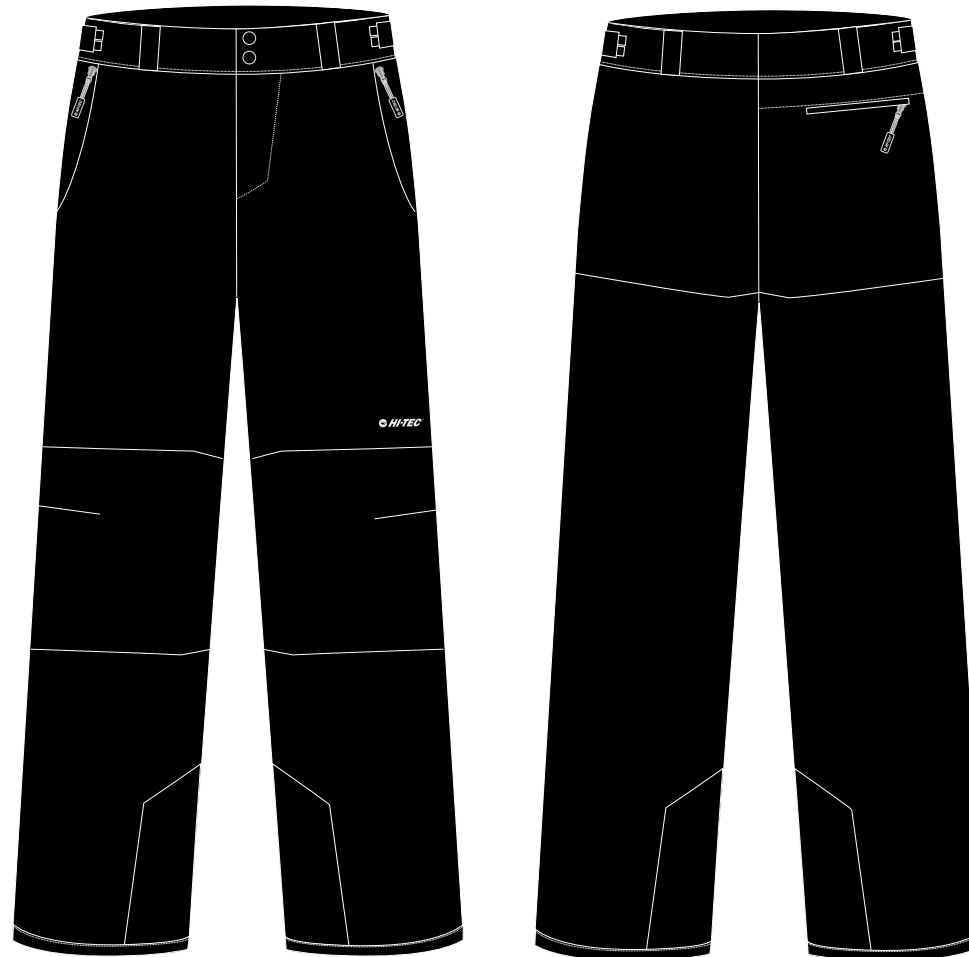

BLACK

 **RENO** MICROFLEECE PANTS

CORE

SIZE: M-XXXL

MATERIAL COMPOSITION:
100% POLYESTER, 160 g/m²



BLACK

LADY RESTI LIGHT JACKET

CORE

SIZE: S-XXL

MATERIAL COMPOSITION:

SHELL: 100% POLYESTER

LINING: 100% POLYESTER

SPECIFICATION:

- WATERPROOF 2 000 mm H²O
- BREATHABILITY 2 000 g H²O /m²
- TAPED SEAMS
- RIP STOP
- VENTILATION
- REFLECTIVE ELEMENTS

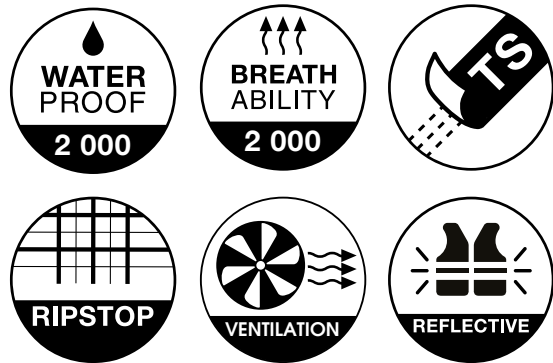

LADY NETI SOFTSHELL

CORE

SIZE: S-XXL

MATERIAL COMPOSITION:

SHELL: 94% POLYESTER, 6% ELASTANE

LINING: 100% POLYESTER

SPECIFICATION:

- WATERPROOF 8 000 mm H₂O
- BREATHABILITY 1 000 g H₂O /m²
- REFLECTIVE ELEMENTS
- MICROFLEECE LINED

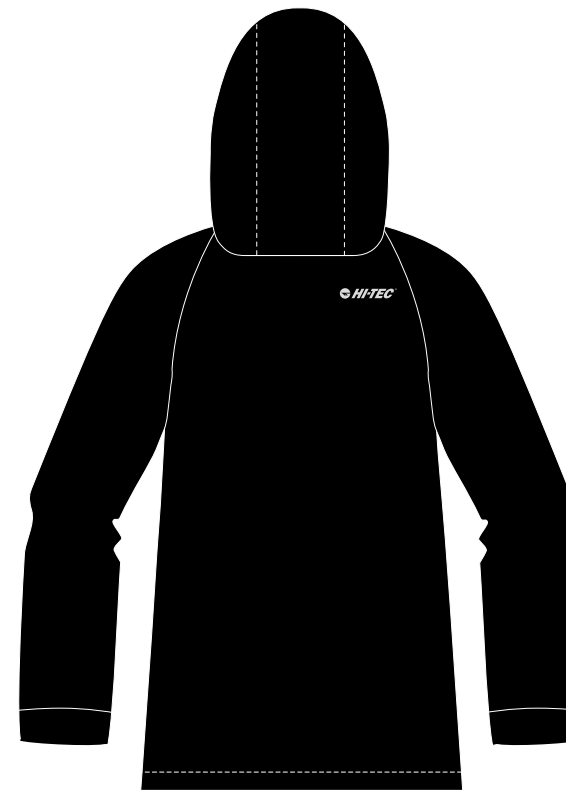

BLACK



BLUE NIGHTS/SANGRIA

LADY RIMAN SOFTSHELL JACKET

CORE

SIZE: S-XXL

MATERIAL COMPOSITION:

SHELL: 94% POLYESTER, 6% ELASTANE

LINING: 100% POLYESTER

SPECIFICATION:

- WATERPROOF 8 000 mm H₂O
- BREATHABILITY 1 000 g H₂O /m²
- REFLECTIVE ELEMENTS
- MICROFLEECE LINED



BLACK/BLACK



 **LADY ZOE** FLEECE

CORE

SIZE: S-XXL

MATERIAL COMPOSITION:
100% POLYESTER, 280 g/m²



BLACK/BLACK



MOOD INDYGO

LADY FORNO SKI PANTS

CORE

SIZE: S-XXL

MATERIAL COMPOSITION:

SHELL: 100% POLYESTER

LINING: 100% POLYESTER

FILLING: 100% POLYESTER, 80 g/m²

SPECIFICATION:

- WATERPROOF 2 000 mm H₂O
- TAPED SEAMS
- LEGS POWDER SKIRT
- REFLECTIVE ELEMENTS



BLACK

ALPENSTOCK NORDIC WALKING POLES

CORE

SIZE: 85-135 cm

WEIGHT: 250 g

MATERIAL COMPOSITION:

STICK: ALUMINIUM

HANDLE: PP + CORK

TIP PROTECTORS: TPR

TIPS: TPR

SPECIFICATION:

- 2 SECTIONS

- ANTISHOCK SYSTEM

- DURABLE RUBBER TIPS

- ADJUSTABLE STRAPS

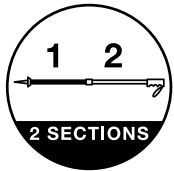

BLACK/GREY

ALPENSTOCK II NORDIC WALKING POLES

CORE

SIZE: 85-135 cm

WEIGHT: 250 g

MATERIAL COMPOSITION:

STICK: ALUMINIUM

HANDLE: PP + CORK

TIP PROTECTORS: TPR

TIPS: TPR

SPECIFICATION:

- 2 SECTIONS

- ANTISHOCK SYSTEM

- DURABLE RUBBER TIPS

- ADJUSTABLE STRAPS

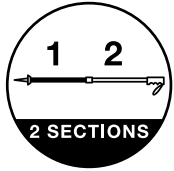

BLACK/GREY

HANON VEST QUILTED VEST

CORE

SIZE: M-XXL

MATERIAL COMPOSITION:
SHELL: 100% NYLON
LINING: 100% POLYESTER
FILLING: 120 g/m²

SPECIFICATION:
- REFLECTIVE ELEMENTS



BLACK



SIZE: M-XXXL

MATERIAL COMPOSITION:

SHELL: 94% POLYESTER, 6% ELASTANE

LINING: 100% POLYESTER

SPECIFICATION:

- WATERPROOF 8 000 mm H₂O
- BREATHABILITY 1 000 g H₂O /m²
- REFLECTIVE ELEMENTS
- MICROFLEECE LINED



BLACK/BLACK



ESTATE BLUE



RIMAN II SOFTSHELL JACKET

CORE

SIZE: M-XXXL

MATERIAL COMPOSITION:

SHELL: 94% POLYESTER, 6% ELASTANE

LINING: 100% POLYESTER

SPECIFICATION:

- WATERPROOF 8 000 mm H₂O
- BREATHABILITY 1 000 g H₂O /m²
- REFLECTIVE ELEMENTS
- MICROFLEECE LINED



BLACK/BLACK



 **ZOE II** FLEECE

CORE

SIZE: M-XXXL

MATERIAL COMPOSITION:
100% POLYESTER, 280 g/m²



BLACK



MOOD INDIGO

SIZE: M-XXXL

MATERIAL COMPOSITION:
100% POLYESTER, 280 g/m²



BLACK

 **KOSKO** SWEATSHIRT

CORE

SIZE: M-XXL

MATERIAL COMPOSITION:
85%POLYESTER
15%ELASTANE
280GSM BRUSH



BLACK

ROMSO POLO T-SHIRT

SIZE: M-XXXL

MATERIAL COMPOSITION: 100% COTTON, 230 g/m²

CORE

NEW PRODUCT



PEACOCK



WHITE



BLACK



GREY



RED



CLASSIC BLUE

SIBIC TRAINING T-SHIRT

CORE

SIZE: M-XXL

MATERIAL COMPOSITION:
100% POLYESTER

- SPECIFICATION:
- ULTRALIGHT
 - AIRWAY
 - QUICKDRY

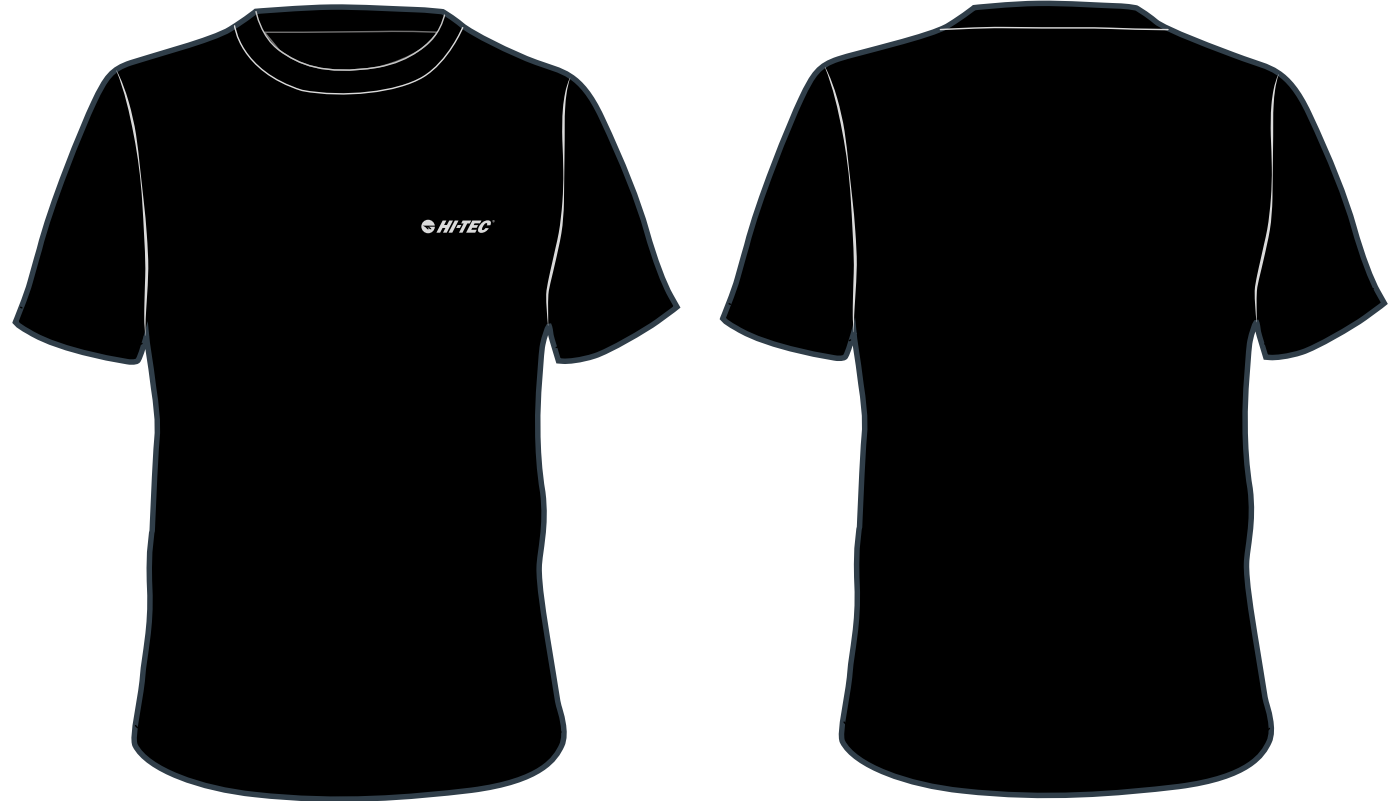

BLACK



FRENCH BLUE

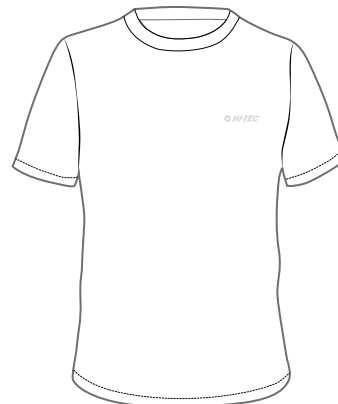

WHITE



PEACOCK

MATT TRAINING SHORTS

CORE

SIZE: M-XXL

MATERIAL COMPOSITION:
100% POLYESTER

SPECIFICATION:
- AIRWAY
- QUICKDRY



CASTLEROCK



FRENCH BLUE



BLACK

 **LADY ROMSO** POLO T-SHIRT

SIZE: S-XXL

MATERIAL COMPOSITION: 100% COTTON, 230 g/m²

CORE

NEW PRODUCT



BLACK



WHITE

LADY SIBIC TRAINING T-SHIRT

SIZE: S-XL

MATERIAL COMPOSITION:
100% POLYESTER

- SPECIFICATION:
- ULTRALIGHT
 - AIRWAY
 - QUICKDRY

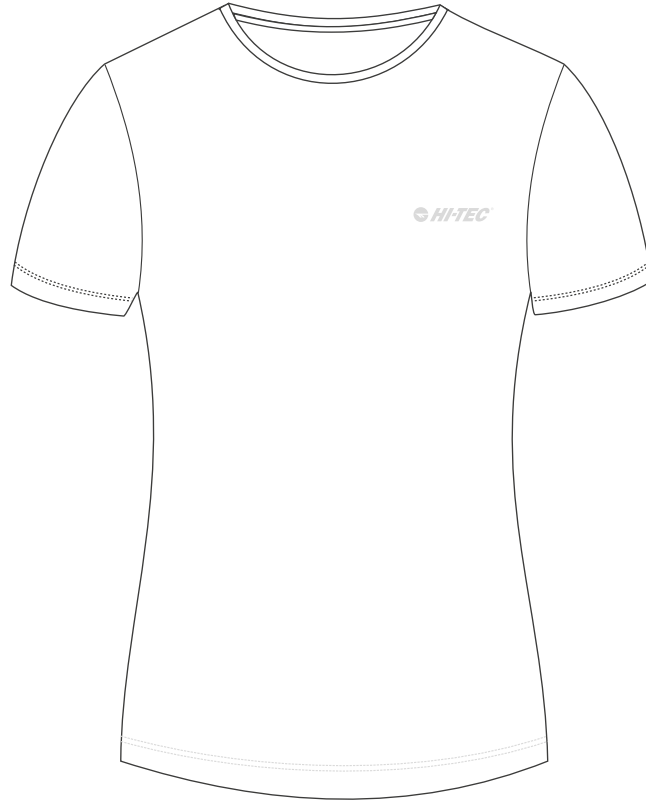

WHITE



BLACK



 **SORIN SET** THERMOACTIVE UNDERWEAR

CORE

SIZE: M-2XL

MATERIAL COMPOSITION: 100% POLYESTER,
180 g/m²



BLACK/MERLOT

NESIS CAP

CORE

SIZE: ONE SIZE

MATERIAL COMPOSITION:
100% POLYESTER



MOOD INDYGO



BLACK

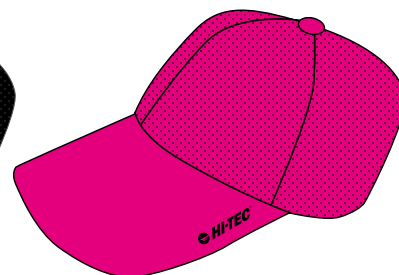

PINK YARROW

YOSH RAINCOAT RAINCOAT

SIZE:

MATERIAL COMPOSITION: PEVA



MOOD INDIGO

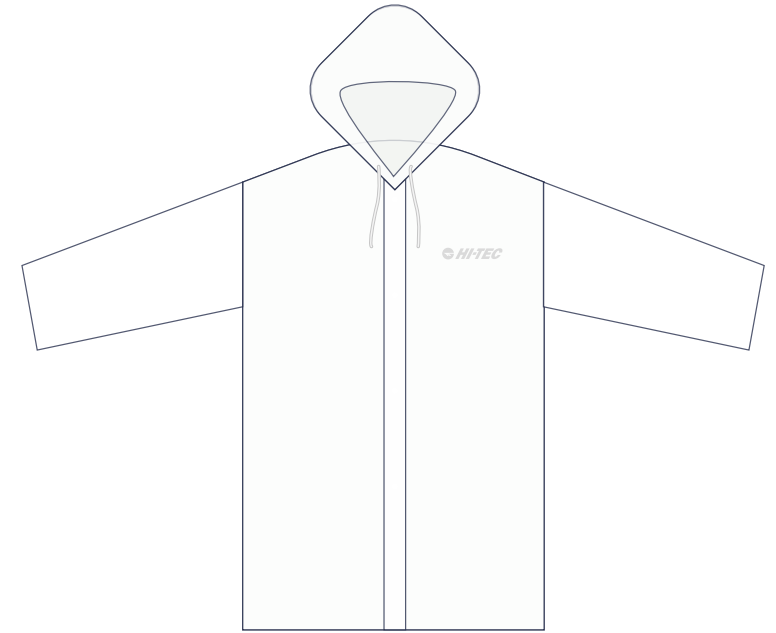

WHITE

 **YOSH RAINCOAT JR** RAINCOAT

SIZE:

MATERIAL COMPOSITION: PEVA



BLUE

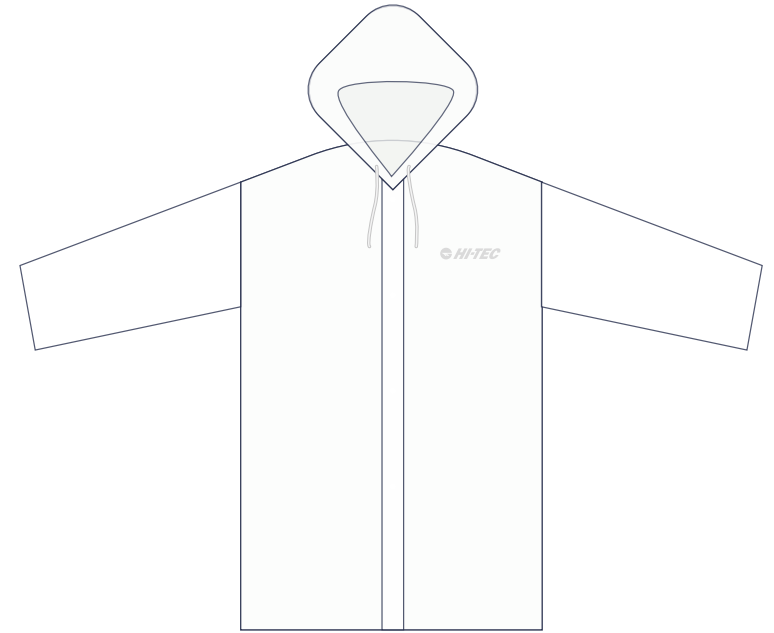

WHITE

