

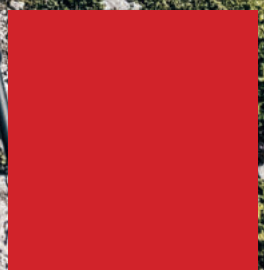

CATALOGUE SS 2023

ESSENTIALS

 **martes**





5 LIGHT FUNCTION Five lighting modes.



6 LIGHT FUNCTION Six lighting modes.



WATERPROOF IPX3 IPX3 offers protection from a splash of water under pressure of 80-100kN/m² at a rate of 10L/min at an angle of up to 60 degrees for at least 5 minutes and protects from entering the casing objects above 1mm.



WATERPROOF IPX4 IPX4 offers protection from a splash of water under pressure of 80-100kN/m² at a rate of 10L/min in any direction for at least 5 minutes and protects from entering the casing objects above 1mm.



LI-ION BATTERY Type of rechargeable battery.



USB RECHARGEABLE Charging battery with a usb cable.



AAA BATTERY Battery type matching a given lamp.



BATTERY INCLUDED Set includes batteries.



REFLECTIVE ELEMENTS Reflective elements increase safety during active leisure.

■ BICYCLE PUMP



MAX. PRESSURE The number indicates the maximum pump cylinder pressure in bars.



AIR NOZZLE Specifies the compatible types of valves (AV, DV, FV).



ACCURATE GAUGE The pump is equipped with accurate gauge.



■ OTHERS

ADJUSTABLE LENGTH Adjustable length of kickstand for individual adjustment.



COMBINATION LOCK A code-based security mechanism to keep your bike locked up safe and minimize the risk of theft.



MULTIFUNCTIONAL The product has a wide range of functions.



WIRELESS Wireless connection between cycle computer and sensor.



WIRED Wired connection between cycle computer and sensor.

■ BAGGAGE

■ BACKPACK / BAG ETC.



ERGONOMIC BACK Soft filling of the back panels ensures comfort and precise fit of the backpack, even under heavy load.



CARRYING SYSTEM Carrying system allowing for individual adjustment of braces, the hip and the chest belts.



REFLECTIVE ELEMENTS Reflective elements increase safety during active leisure.

■ SUITCASE



SOFT SHELL A softshell case made of fabric (polyester, nylon).



CABIN BAGGAGE A so-called cabin suitcase, that is a suitcase with the dimensions of hand luggage. Note: the dimensions of hand luggage vary depending on the airline.

RACKET SPORT

TABLE TENNIS PARAMETERS

SPEED	80
CONTROL	100

TENNIS PARAMETERS

HEAD SIZE	80
FLEX	90
BALANCE	100
WEIGHT	90

BADMINTON PARAMETERS

HEAD SIZE	80
FLEX	90
BALANCE	100
WEIGHT	90

NOTES

MORGAN LIGHT JACKET

SIZE: M-XXXL

MATERIAL COMPOSITION:

SHELL: 100% POLYESTER

LINING: 100% POLYESTER

SPECIFICATION:

- WATERPROOF 2 000 mm H²O
- BREATHABILITY 2 000 g H₂O/m²
- TAPED SEAMS
- RIP STOP
- VENTILATION
- REFLECTIVE ELEMENTS



BEETLE/AGAVE GREEN

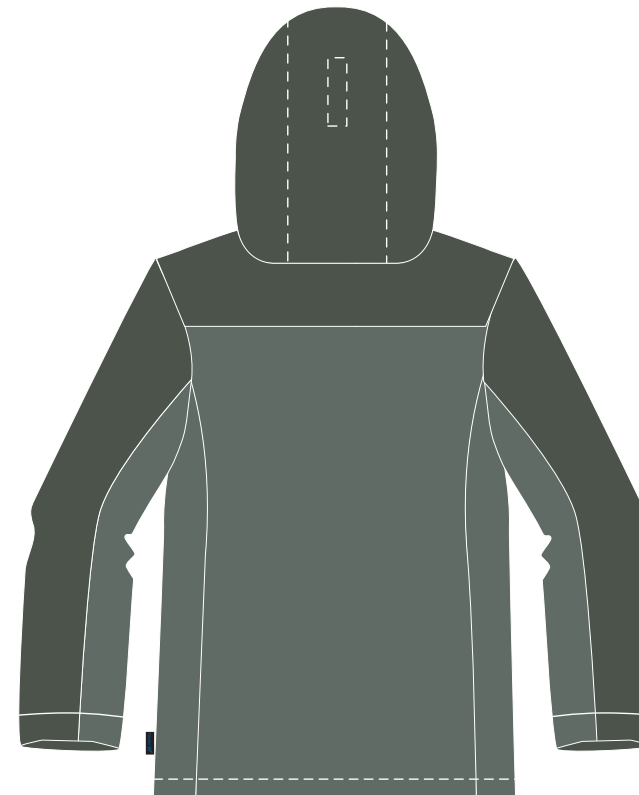

DRESS BLUES/CLASSIC BLUE

MANAS LIGHT JACKET

SIZE: M-XXXL

MATERIAL COMPOSITION: 100% POLYESTER

SPECIFICATION:

- WATERPROOF: 2 000 mm H₂O
- WINDPROOF
- 2-LAYER LAMINATION
- TAPED SEAMS
- DWR COATING



BLACK

NEW PRODUCT

KAGOO LIGHT JACKET

SIZE: M-XXXL

SIZE: 100% POLYESTER

SPECIFICATION:

- WATERPROOF: 2 000 mm H₂O
- WINDPROOF
- 2-LAYER LAMINATION
- TAPED SEAMS
- DWR COATING

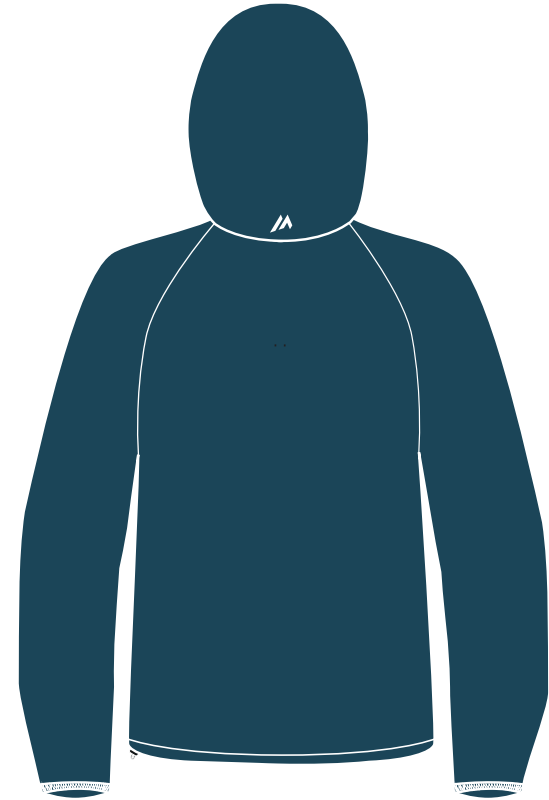
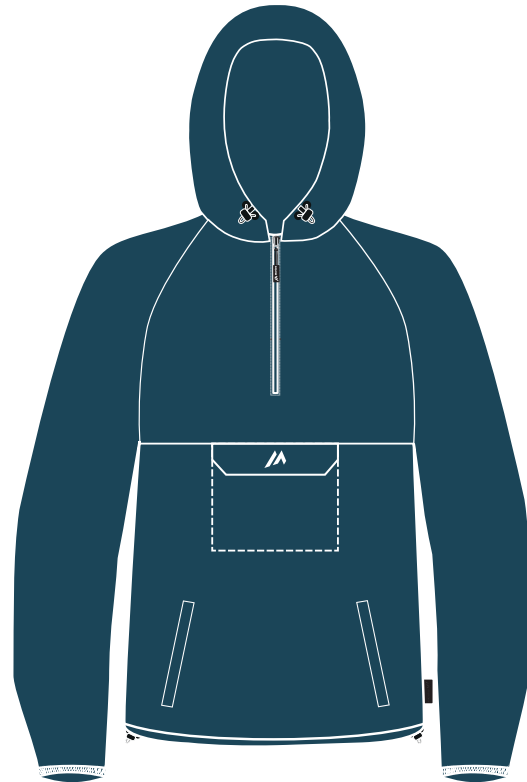

LEGION BLUE

NEW PRODUCT

MARON QUILTED JACKET

SIZE: M-XXXL

MATERIAL COMPOSITION:

SHELL: 100% NYLON LINING: 100% POLYESTER

FILLING: 100% POLYESTER, 120 g/m² (BODY), 100 g/m² (HOOD, SLEEVES)

SPECIFICATION:

- REFLECTIVE ELEMENTS



BLACK



MOOD INDIGO

MASHAL VEST QUILTED VEST

SIZE: M-XXXL

MATERIAL COMPOSITION:

SHELL: 100% NYLON

LINING: 100% POLYESTER

FILLING: 100% POLYESTER, 120 g/m²

SPECIFICATION:

- REFLECTIVE ELEMENTS

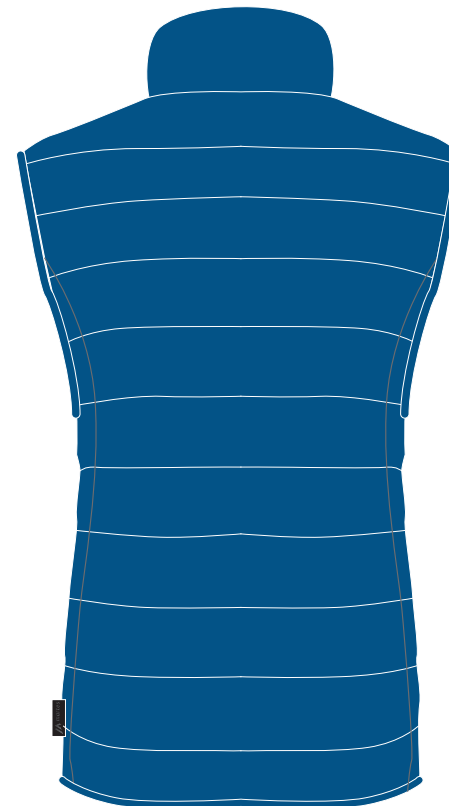

CLASSIC BLUE



OLIVE

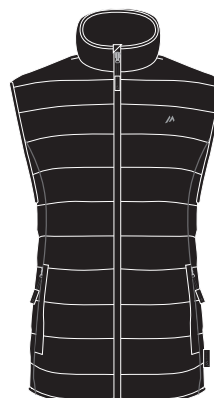

BLACK

MEINO SOFTSHELL

SIZE: M-XXXL

MATERIAL COMPOSITION:

SHELL: 94% POLYESTER, 6% ELASTANE

LINING: 100% POLYESTER

SPECIFICATION:

- WATERPROOF 8 000 mm H²O
- BREATHABILITY 1 000 g H²O /m²
- REFLECTIVE ELEMENTS
- MICROFLEECE LINED



MOOD INDIGO

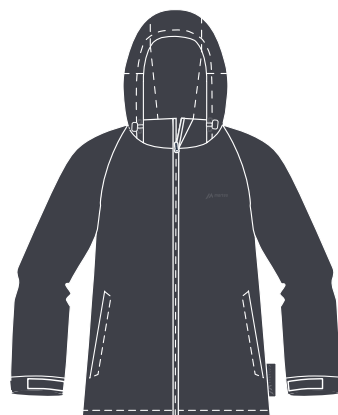

FORGED IRON

METIN SOFTSHELL

SIZE: M-XXXL

MATERIAL COMPOSITION:

SHELL: 94% POLYESTER, 6% ELASTANE

LINING: 100% POLYESTER

SPECIFICATION:

- WATERPROOF 8 000 mm H²O
- BREATHABILITY 1 000 g H²O /m²
- REFLECTIVE ELEMENTS
- MICROFLEECE LINED



BLACK/BLACK



MOOD INDIGO



TRUE BLUE

 **MANON** FLEECE

SIZE: M-XXXL

MATERIAL COMPOSITION: 100% POLYESTER,
280 g/m²

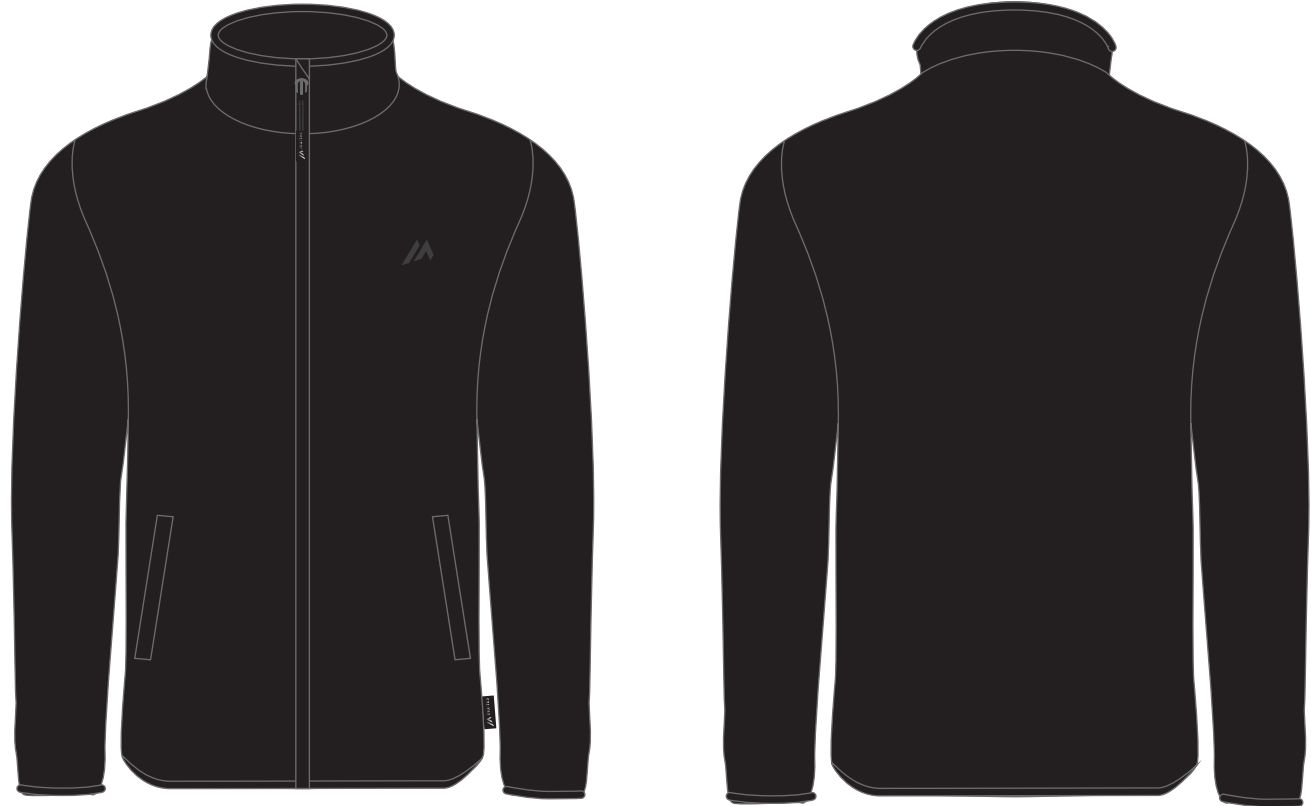

BLACK/BLACK



MOOD INDIGO

TRUE BLUE

FORGED IRON

BEETLE

 **MAEL** FLEECE

SIZE: S-XXXL

MATERIAL COMPOSITION: 100% POLYESTER,
160 g/m²



BLACK



MOOD INDIGO



CLASSIC BLUE

 **MARGO 2IN1** 2IN1 PANTS

SIZE: M-XXXL

MATERIAL COMPOSITION:

SPECIFICATION:

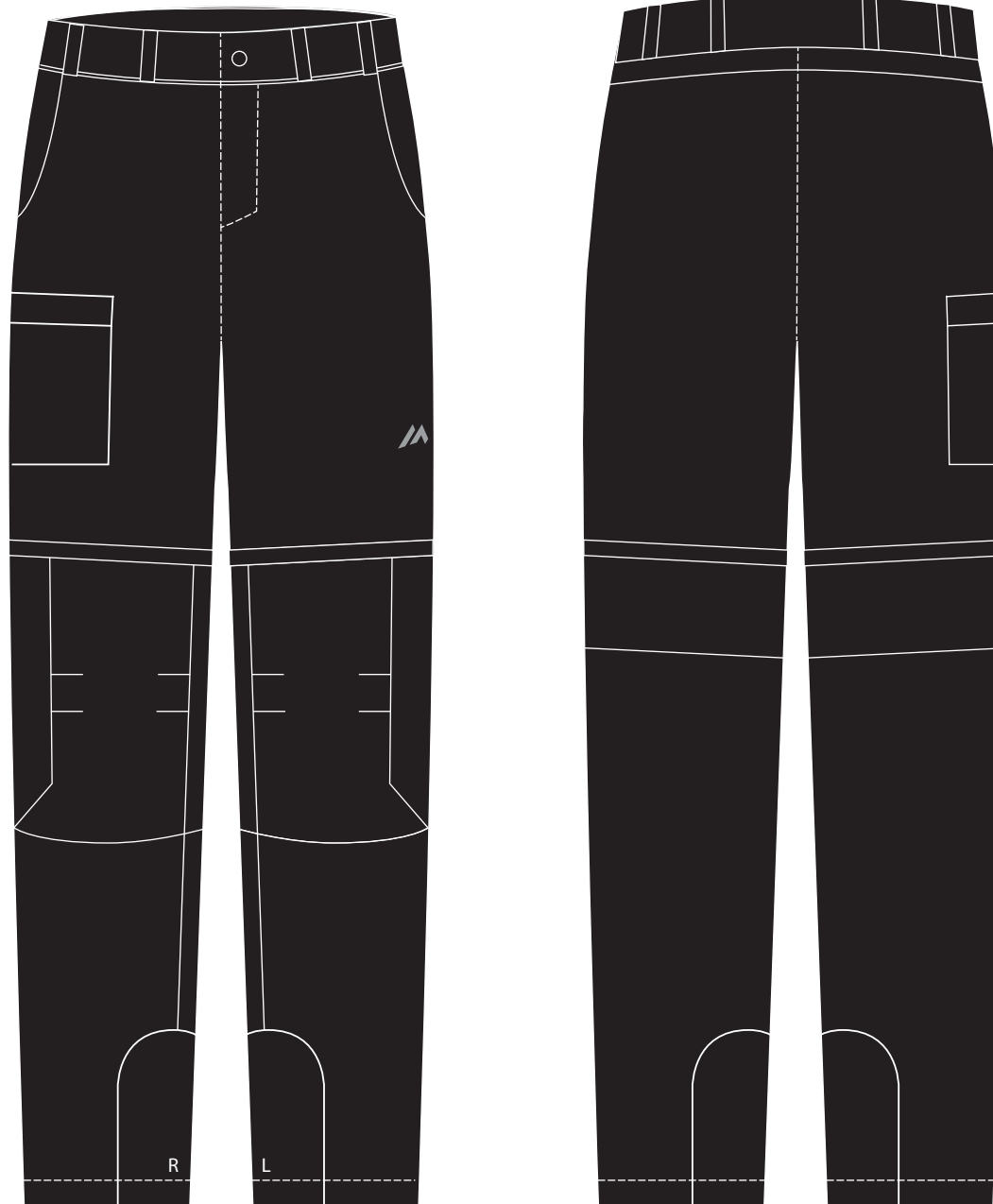

BLACK

NEW PRODUCT

MALAI SOFTSHELL PANTS

SIZE: M-XXXL

MATERIAL COMPOSITION:

SHELL: 94% POLYESTER, 6% ELASTANE

LINING: 100% POLYESTER

SPECIFICATION:

- WATERPROOF 8 000 mm H²O
- BREATHABILITY 1 000 g H²O /m²
- REFLECTIVE ELEMENTS
- MICROFLEECE LINED

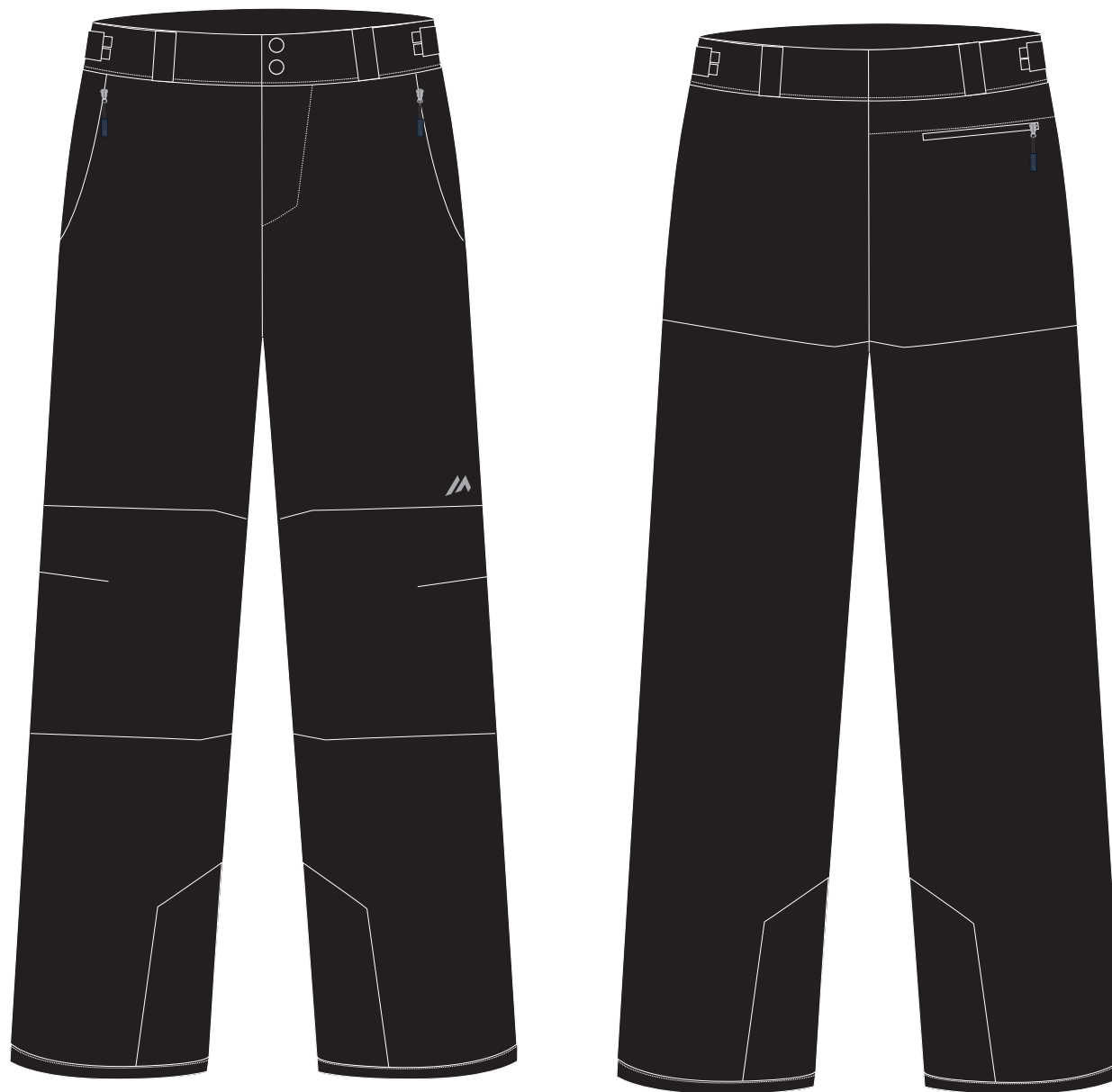

BLACK

MITRO PANTS

SIZE: M-XXXL

MATERIAL COMPOSITION: 100% POLYESTER

SPECIFICATION:
- REFLECTIVE ELEMENTS



BLACK



 **MEGA** SHORTS

SIZE: M-XXXL

MATERIAL COMPOSITION: 100% NYLON

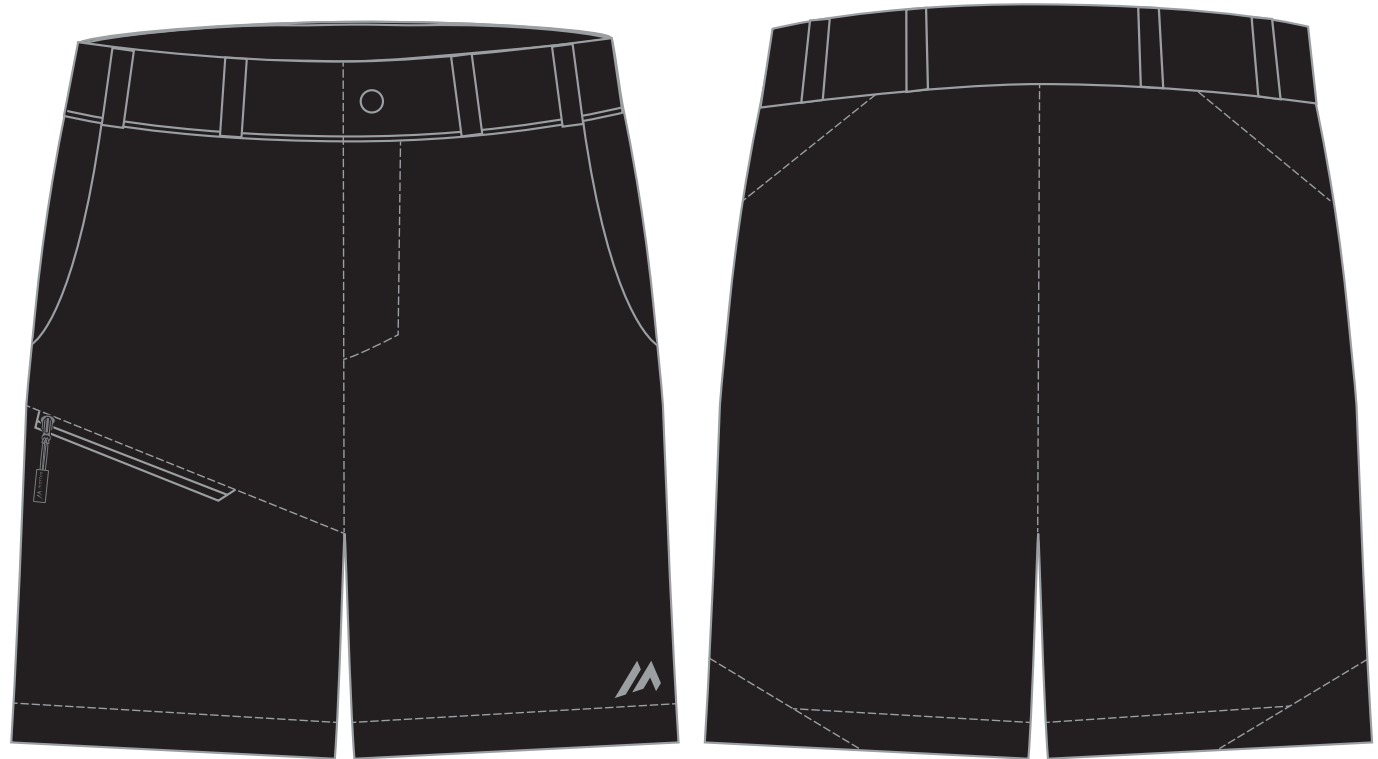

BLACK

LADY MORGAN LIGHT JACKET

SIZE: S-XXL

MATERIAL COMPOSITION:

SHELL: 100% POLYESTER

LINING: 100% POLYESTER

SPECIFICATION:

- WATERPROOF 2 000 mm H²O
- BREATHABILITY 2 000 g H²O /m²
- TAPED SEAMS
- RIP STOP
- VENTILATION
- REFLECTIVE ELEMENTS



QUARRY



LIMOGES/DELFT

LADY MANAS LIGHT JACKET

SIZE: S-XXL

MATERIAL COMPOSITION: 100% POLYESTER

SPECIFICATION:

- WATERPROOF: 2 000 mm H₂O
- WINDPROOF
- 2-LAYER LAMINATION
- TAPED SEAMS
- DWR COATING



BLACK

NEW PRODUCT

LADY KAGOO LIGHT JACKET

SIZE: S-XXL

SIZE: 100% POLYESTER

SPECIFICATION:

- WATERPROOF: 2 000 mm H₂O
- WINDPROOF
- 2-LAYER LAMINATION
- TAPED SEAMS
- DWR COATING

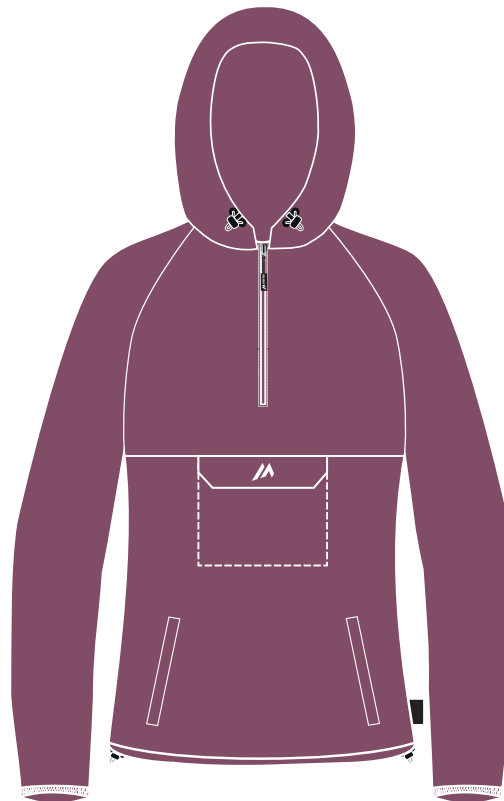

DAMSON

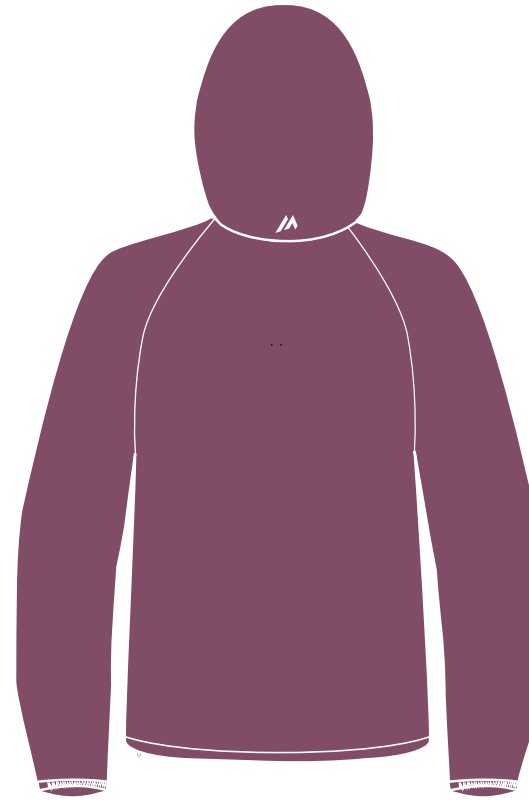

NEW PRODUCT

LADY MARON QUILTED JACKET

SIZE: S-XXL

MATERIAL COMPOSITION:

SHELL: 100% NYLON LINING: 100% POLYESTER

FILLING: 100% POLYESTER, 120 g/m² (BODY), 100 g/m² (HOOD, SLEEVES)

SPECIFICATION:

- REFLECTIVE ELEMENTS



PINK



BLACK



PURPLE POTION

LADY MARON VEST QUILTED VEST

SIZE: S-XXL

MATERIAL COMPOSITION:

SHELL: 100% NYLON

LINING: 100% POLYESTER

FILLING: 100% POLYESTER, 120 g/m²

SPECIFICATION:

- REFLECTIVE ELEMENTS



OLIVE

LADY MASHAL VEST QUILTED VEST

SIZE: S-XXL

MATERIAL COMPOSITION:

SHELL: 100% NYLON

LINING: 100% POLYESTER

FILLING: 100% POLYESTER, 120 g/m²

SPECIFICATION:

- REFLECTIVE ELEMENTS

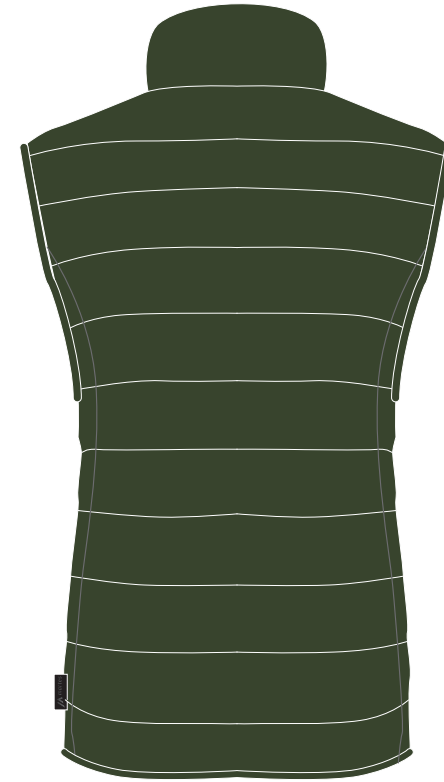

OLIVE



BLACK

LADY MEINO SOFTSHELL

SIZE: S-XXL

MATERIAL COMPOSITION:

SHELL: 94% POLYESTER, 6% ELASTANE

LINING: 100% POLYESTER

SPECIFICATION:

- WATERPROOF 8 000 mm H²O
- BREATHABILITY 1 000 g H²O /m²
- REFLECTIVE ELEMENTS
- MICROFLEECE LINED



PURPLE POTION

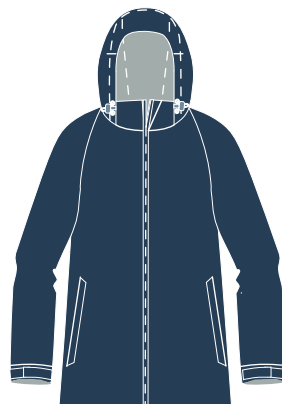
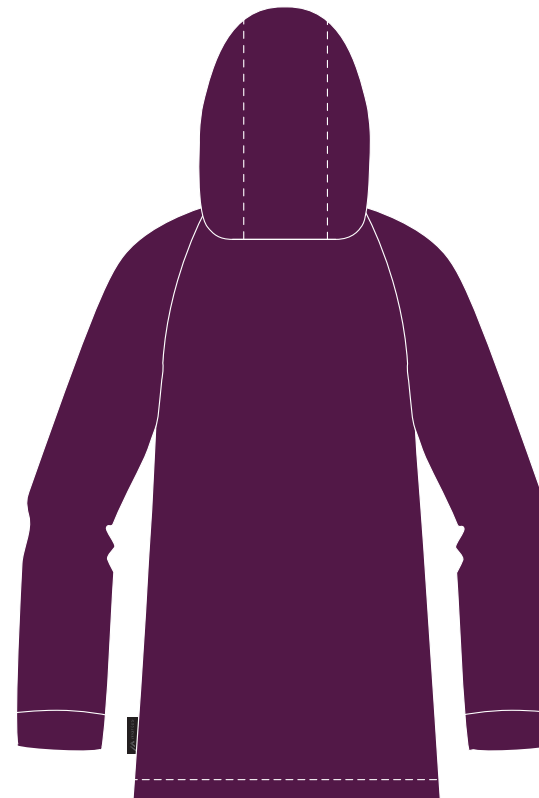

INSIGNIA BLUE

 **LADY MANON** FLEECE

SIZE: S-XXL

MATERIAL COMPOSITION: 100% POLYESTER,
280 g/m²



BLACK/BLACK



ROSE TAN



MESA ROSE



PURPLE POTION



MOOD INDIGO

 **LADY MAEL** MICROFLEECE

SIZE: S-XXL

MATERIAL COMPOSITION:
100% POLYESTER, 160 g/m²



MESA ROSE



SILVER FILIGREE



PURPLE POTION

LADY MALAI SOFTSHELL PANTS

SIZE: S-XXL

MATERIAL COMPOSITION:

SHELL: 94% POLYESTER, 6% ELASTANE

LINING: 100% POLYESTER

SPECIFICATION:

- WATERPROOF 8 000 mm H²O
- BREATHABILITY 1 000 g H²O /m²
- REFLECTIVE ELEMENTS
- MICROFLEECE LINED



BLACK

 **LADY MARGO 2IN1** 2IN1 PANTS

SIZE: S-XXL

MATERIAL COMPOSITION:

SPECIFICATION:

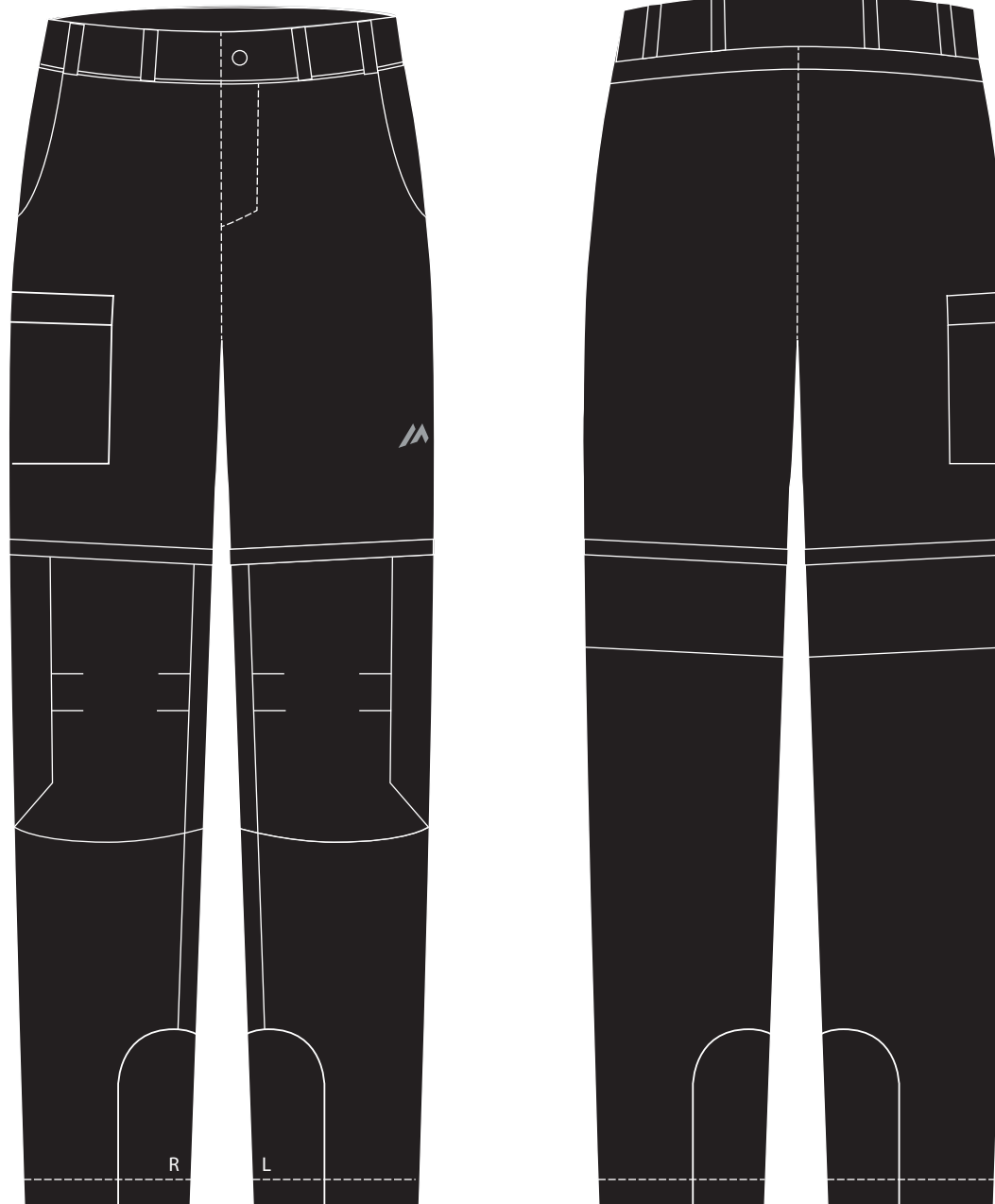

BLACK

NEW PRODUCT

LADY MITRO PANTS

SIZE: S-XXL

MATERIAL COMPOSITION: 100% POLYESTER

SPECIFICATION:
- REFLECTIVE ELEMENTS



BLACK



 **LADY MEGA** SHORTS

SIZE: S-XXL

MATERIAL COMPOSITION: 100% NYLON



BLACK

MORGAN JRG LIGHT JACKET

SIZE: 140-170

MATERIAL COMPOSITION: 100% POLYESTER

SPECIFICATION:

- WATERPROOF: 2 000 mm H₂O
- BREATHABILITY: 2 000 g/H₂O/m²
- WINDPROOF
- 2-LAYER LAMINATION
- TAPED SEAMS
- DWR COATING
- REFLECTIVE ELEMENTS



NEW PRODUCT

MORGAN JRB LIGHT JACKET

SIZE: 140-170

MATERIAL COMPOSITION: 100% POLYESTER
100 g/m²

SPECIFICATION:

- WATERPROOF: 2 000 mm H₂O
- BREATHABILITY: 2 000 g/H₂O/m²
- WINDPROOF
- 2-LAYER LAMINATION
- TAPED SEAMS
- DWR COATING
- REFLECTIVE ELEMENTS



INSIGNIA BLUE/ CADMIUM YELLOW

NEW PRODUCT

KAGOO JR LIGHT JACKET

SIZE: 140-170

SIZE: 100% POLYESTER
85 g/m²

SPECIFICATION:

- WATERPROOF: 2 000 mm H₂O
- WINDPROOF
- 2-LAYER LAMINATION
- TAPED SEAMS
- DWR COATING

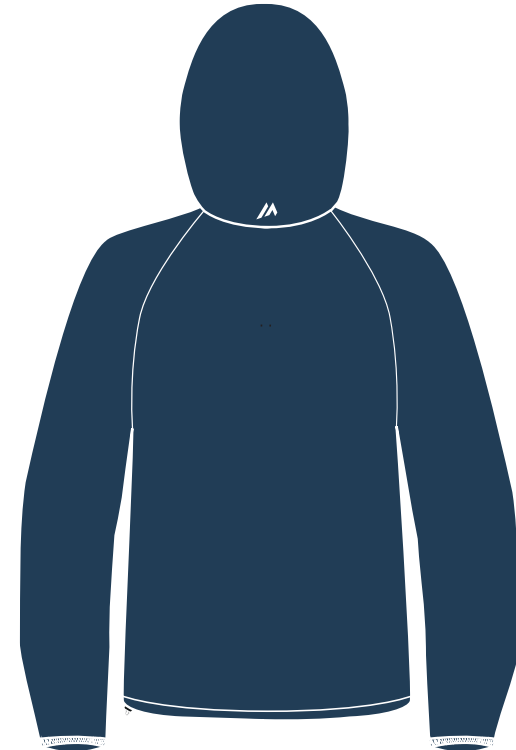
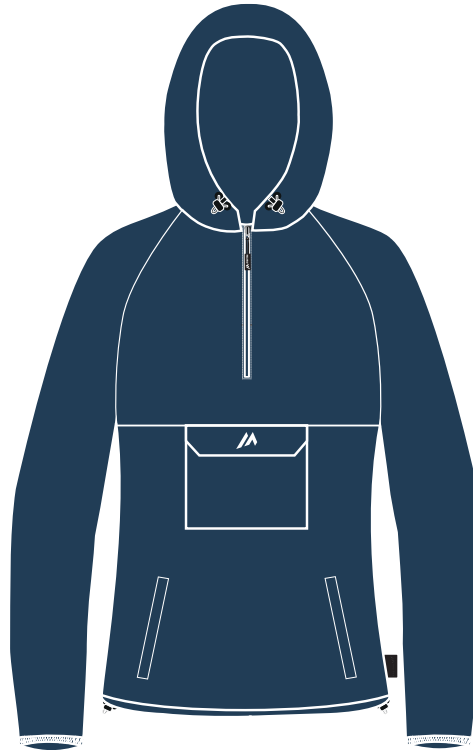

INSIGNIA BLUE

NEW PRODUCT

MARON JR QUILTED JACKET

SIZE: 140-164

MATERIAL COMPOSITION:

SHELL: 100% NYLON

LINING: 100% POLYESTER

FILLING: 100% POLYESTER, 120 g/m²

SPECIFICATION:

- REFLECTIVE ELEMENTS



TRUE BLUE



MINTH



PINK



BLACK

MARON JR VEST QUILTED VEST

SIZE: 140-170

MATERIAL COMPOSITION:
SHELL: 100% NYLON
LINING: 100% POLYESTER
FILLING: 120 g/m2

SPECIFICATION:
- DWR COATING
- REFLECTIVE ELEMENTS

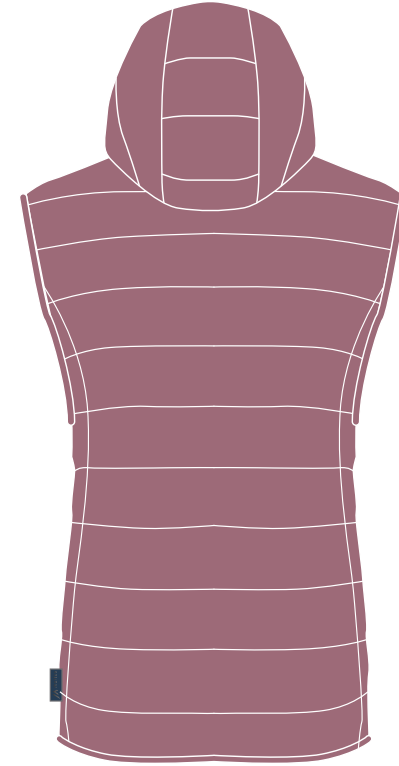

MESA ROSE

NEW PRODUCT

MEINO JR SOFTSHELL

SIZE: 140-164

MATERIAL COMPOSITION:

SHELL: 94% POLYESTER, 6% ELASTANE

LINING: 100% POLYESTER

SPECIFICATION:

- WATERPROOF 8 000 mm H²O
- BREATHABILITY 1 000 g H²O /m²
- REFLECTIVE ELEMENTS
- MICROFLEECE LINED



INSIGNIA BLUE/BLEU RADIANCE



BLACK



INSIGNIA BLUE

METIN JR SOFTSHELL

SIZE: 140-164

MATERIAL COMPOSITION:

SHELL: 94% POLYESTER, 6% ELASTANE

LINING: 100% POLYESTER

SPECIFICATION:

- WATERPROOF 8 000 mm H²O
- BREATHABILITY 1 000 g H²O /m²
- REFLECTIVE ELEMENTS
- MICROFLEECE LINED



INSIGNIE BLUE/BLUE RADIANCE

 **MANON JR** FLEECE

SIZE: 140-164

MATERIAL COMPOSITION:
100% POLYESTER, 280 g/m²



TRUE BLUE



BLUE RADIANCE

MESA ROSE

MOOD INDIGO

 **MAEL JR** FLEECE

SIZE: 140-164

MATERIAL COMPOSITION: 100% POLYESTER,
160 g/m²



MESA ROSE



VINTAGE INDIGO/ACID LIME

 **MARGO JR 2IN1** 2IN1 PANTS

SIZE: 140-164

MATERIAL COMPOSITION:

SPECIFICATION:

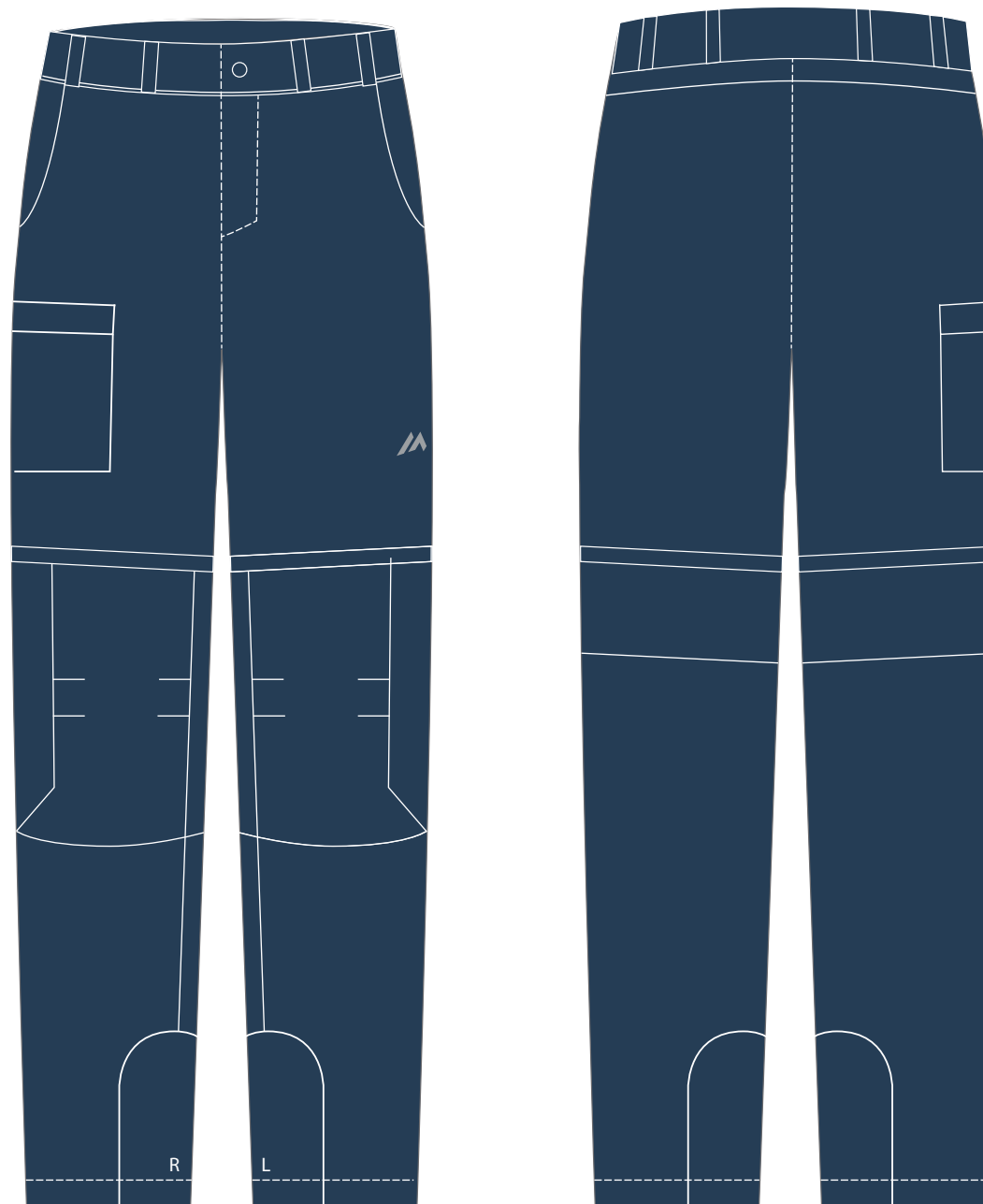

NEW PRODUCT

INSIGNIA BLUE

MALAI JR SOFTSHELL PANTS

SIZE: 140-164

MATERIAL COMPOSITION:

SHELL: 94% POLYESTER, 6% ELASTANE

LINING: 100% POLYESTER

SPECIFICATION:

- WATERPROOF 8 000 mm H²O
- BREATHABILITY 1 000 g H²O /m²
- REFLECTIVE ELEMENTS
- MICROFLEECE LINED



INSIGNIA BLUE

 **MITRO JR PANTS**

SIZE: 140-164

MATERIAL COMPOSITION: 100% POLYESTER

SPECIFICATION:
- REFLECTIVE ELEMENTS



BLACK



 **MEGA JR** SHORTS

SIZE: 140-170

MATERIAL COMPOSITION: 100% NYLON

NEW PRODUCT



INSIGNIA BLUE



MESA ROSE

MORGAN KIDS LIGHT JACKET

SIZE: 110-134

MATERIAL COMPOSITION: 100% POLYESTER

SPECIFICATION:

- WATERPROOF: 2 000 mm H₂O
- BREATHABILITY: 2 000 g/H₂O/m²
- WINDPROOF
- 2-LAYER LAMINATION
- TAPED SEAMS
- DWR COATING
- REFLECTIVE ELEMENTS



BLUE OPAL/ AUTUMN GLORY



PINK NECTAR/ BLUE OPAL

NEW PRODUCT

MARON KIDS QUILTED JACKET

SIZE: 110-134

MATERIAL COMPOSITION:

SHELL: 100% NYLON

LINING: 100% POLYESTER

FILLING: 100% POLYESTER, 120 g/m²

SPECIFICATION:

- REFLECTIVE ELEMENTS



PRINCESS BLUE



TEABERRY

MARON KIDS VEST QUILTED VEST

SIZE: 110-134

MATERIAL COMPOSITION:
SHELL: 100% NYLON
LINING: 100% POLYESTER
FILLING: 100% POLYESTER

SPECIFICATION:
- REFLECTIVE ELEMENTS



BLUE OPAL

NEW PRODUCT

MEINO KIDS SOFTSHELL

SIZE: 110-134

MATERIAL COMPOSITION:

SHELL: 94% POLYESTER, 6% ELASTANE

LINING: 100% POLYESTER

SPECIFICATION:

- WATERPROOF 8 000 mm H²O
- BREATHABILITY 1 000 g H²O /m²
- REFLECTIVE ELEMENTS
- MICROFLEECE LINED



PRINCESS BLUE

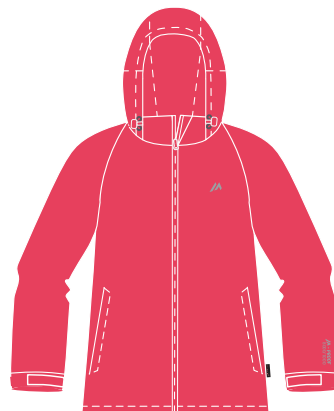

TEABERRY



CHINESE RED

 **MANON KIDS** FLEECE

SIZE: 110-134

MATERIAL COMPOSITION:
100% POLYESTER, 280 g/m²



PRINCESS BLUE



TEABERRY

PINK NECTAR

AUTUMN GLORY

 **MARGO KIDS 2IN1** 2IN1 PANTS

SIZE: 110-134

MATERIAL COMPOSITION:

SPECIFICATION:

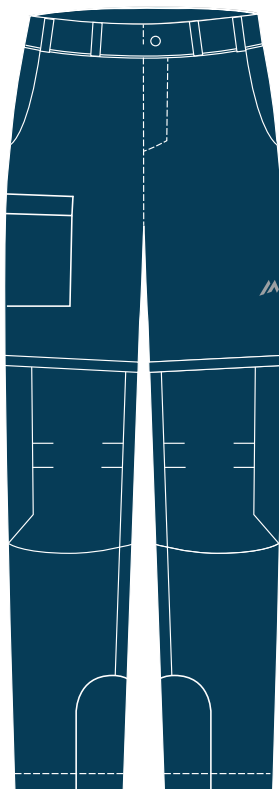

BLUE OPAL

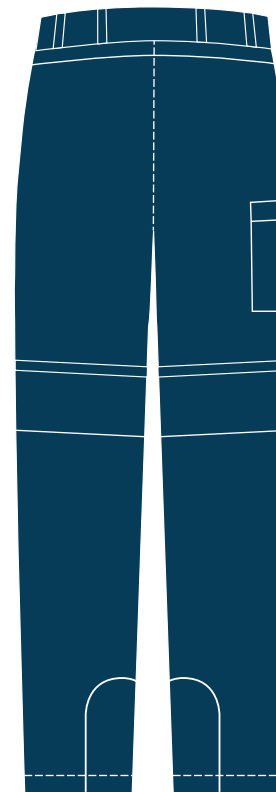

NEW PRODUCT

MANAS KIDS PANTS PANTS

SIZE: 110-134

MATERIAL COMPOSITION: 100%POLYESTER

SPECIFICATION:

- WINDPROOF
- 2-LAYER LAMINATION
- TAPED SEAMS

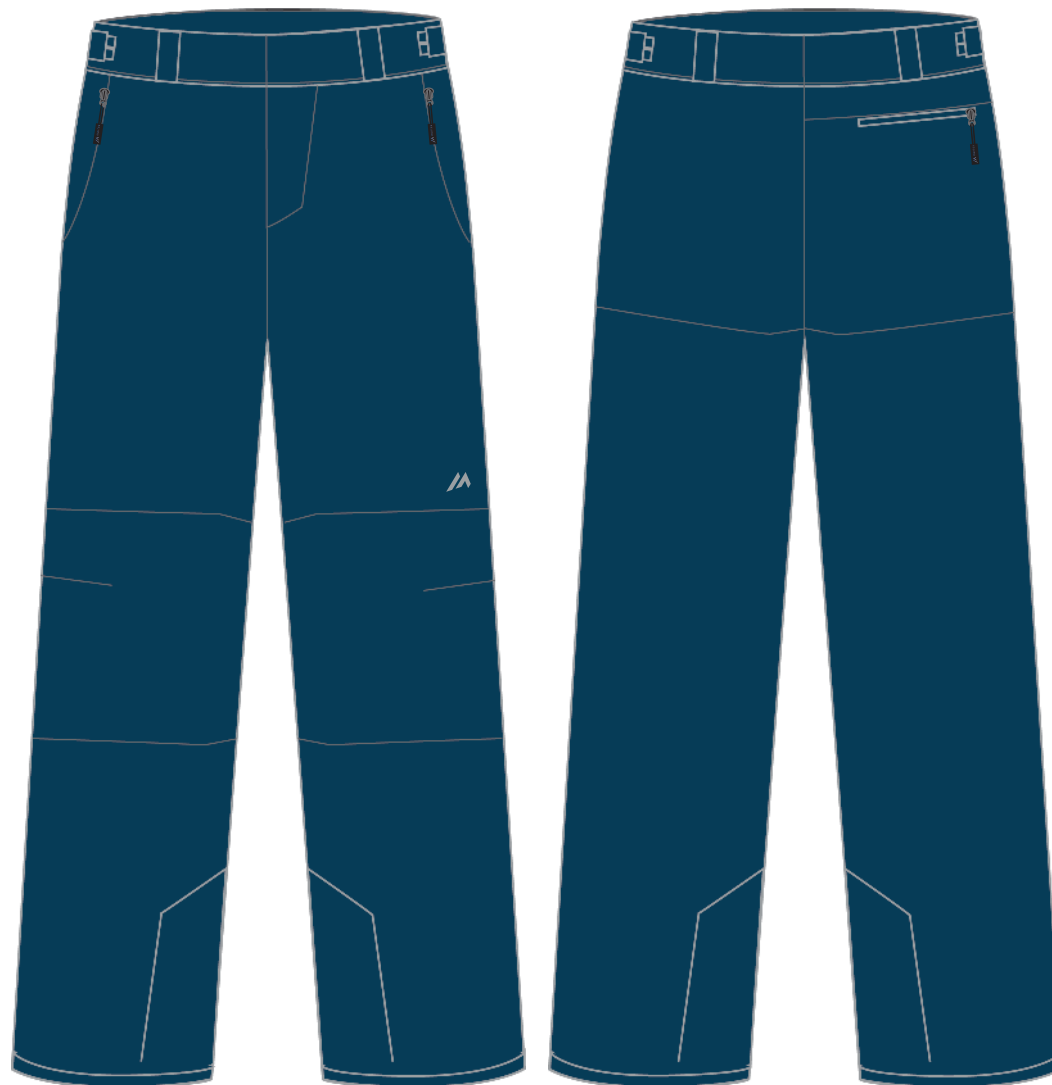

BLUE OPAL

NEW PRODUCT

 **MEGA KIDS** SHORTS

SIZE: 110-134

MATERIAL COMPOSITION: 100% NYLON

NEW PRODUCT



BLUE OPAL

 **MANDO** T-SHIRT

SIZE: S-XXL

MATERIAL COMPOSITION:
100% COTTON, 140 g/m2

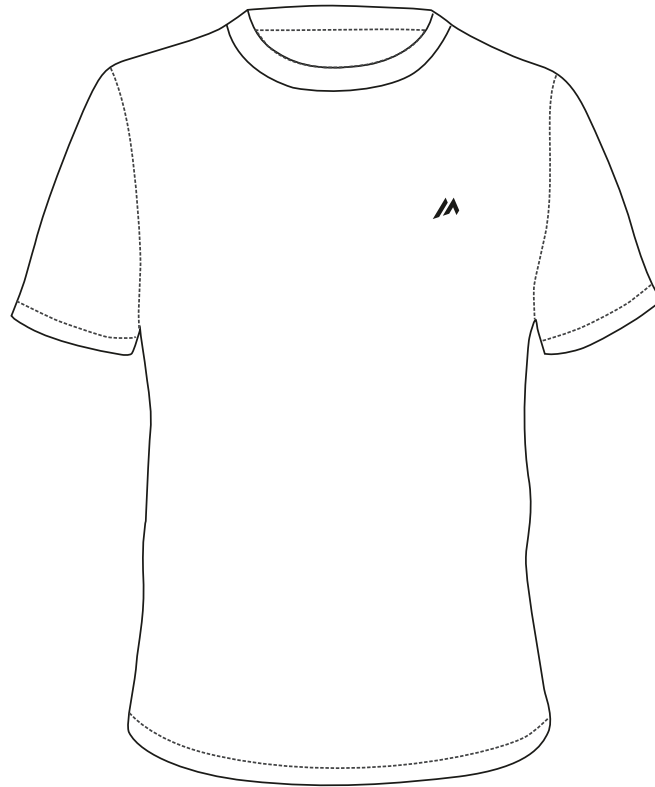

BRIGHT WHITE



MERLOT



PIRATE BLACK



PRINCESS BLUE

 **MOEN** SHORTS

SIZE: S-XXL

MATERIAL COMPOSITION:
65% POLYESTER 35% COTTON, 260g/m²



LIGHT NAVY MELANGE



MEDIUM GREY MELANGE



GREY MELANGE



BLACK

LADY MANDO T-SHIRT

SIZE: XS-XL

MATERIAL COMPOSITION:
100% COTTON, 140 g/m²

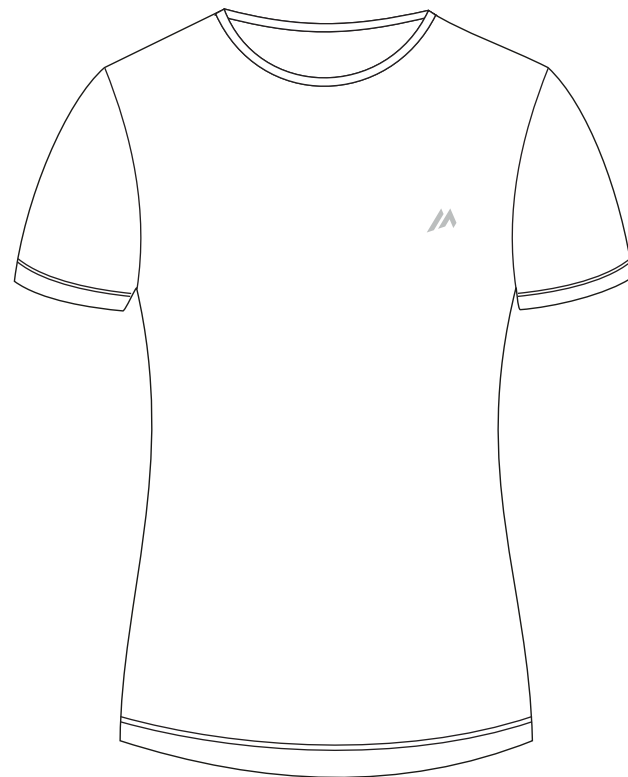

BRIGHT WHITE



BLUE TINT

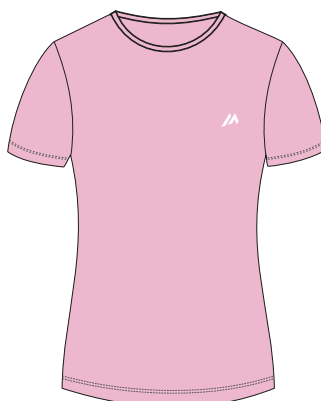

PINK LADY



BLACK

 **LADY MIMI REGULAR** LEGGINGS

SIZE: XS-XL

MATERIAL COMPOSITION:
92% COTTON, 8% ELASTANE, 220 g/m²

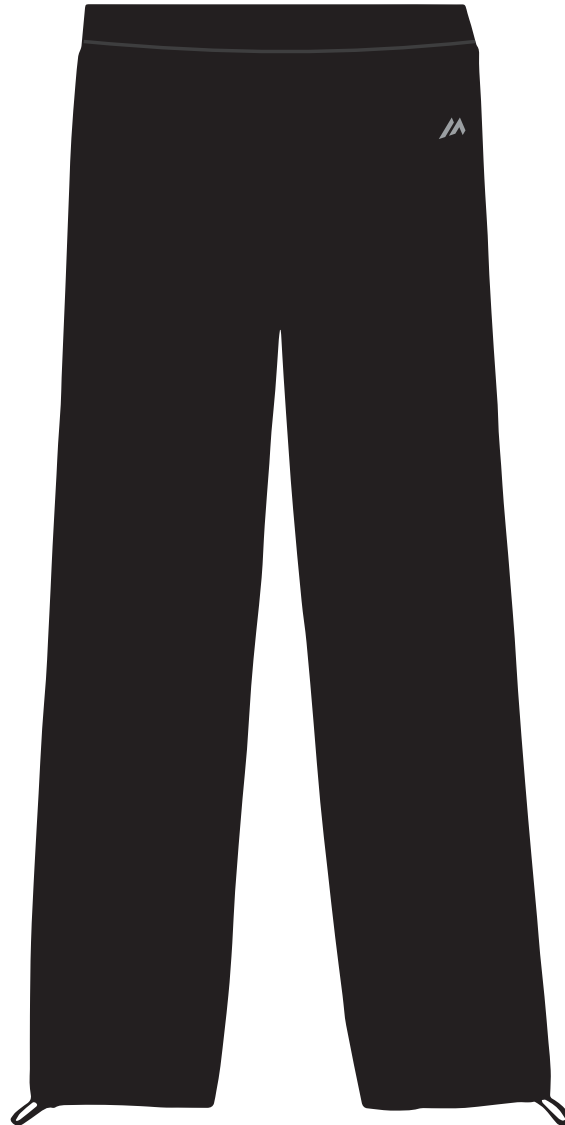

BLACK

 **LADY MIMI** LEGGINGS 1/1

SIZE: XS-XL

MATERIAL COMPOSITION:
92% COTTON, 8% ELASTANE, 220 g/m²



BLACK

 **LADY MIMI 7/8 ...**

SIZE: XS-XL

MATERIAL COMPOSITION:
92% COTTON, 8% ELASTANE, 220 g/m²



BLACK

 **LADY MIMI 1/2 SHORTS**

SIZE: XS-XL

MATERIAL COMPOSITION: 92% COTTON, 8%
ELASTANE, 220 g/m²

NEW PRODUCT



BLACK



VALERIAN

 **MALO JRB SET** SET (SWEATSHIRT + SWEATPANTS)

SIZE: 140-164

MATERIAL COMPOSITION: 60%POLYESTER,
40%COTTON, 260g/m²

SPECIFICATION:
- MICROFLEECE LINED



**MICRO
FLEECE
LINED**

BLACK/DARK GREY

MALO JRG SET SET (SWEATSHIRT + SWEATPANTS)

SIZE: 140-164

MATERIAL COMPOSITION: 60%POLYESTER,
40%COTTON, 260g/m²

SPECIFICATION:
- MICROFLEECE LINED

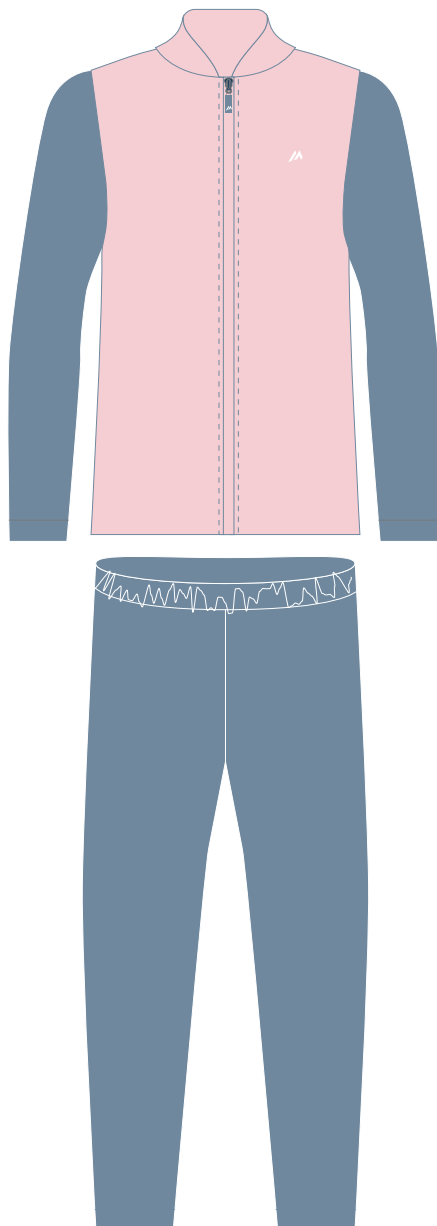

FADED DENIM/BARELY PINK



 **MANDO JR 2-PACK** T-SHIRT

SIZE: 140-164

MATERIAL COMPOSITION:
100% COTTON, 140 g/m2

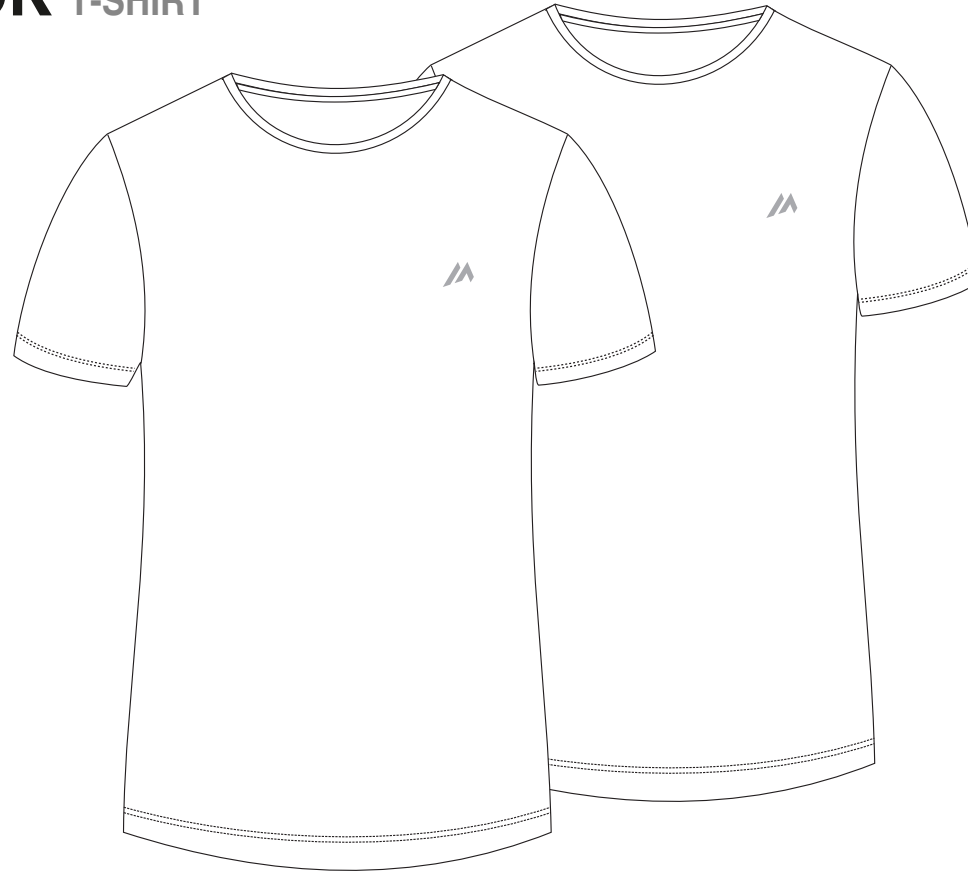

BRIGHT WHITE

 **MANDO JR** T-SHIRT

SIZE: 140-164

MATERIAL COMPOSITION:
100% COTTON, 140 g/m2

NEW PRODUCT



CHINESE RED



PINK LADY



CLASSIC BLUE



DAMSON

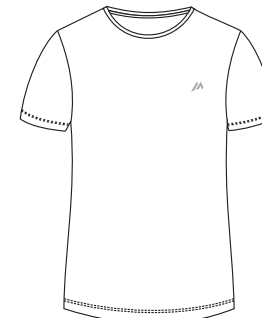

BRIGHT WHITE

 **MOEN JRB SHORTS**

SIZE:140-164

MATERIAL COMPOSITION: 100% COTTON , 190 g/m²

NEW PRODUCT



ESTATE BLUE



MEDIUM GREY MELANGE



MEDIUM NAVY MELANGE



BLACK

 **MIMI JRG** LEGGINS 1/1

SIZE: 140-164

MATERIAL COMPOSITION:
100% COTTON, 140 g/m²



BLACK



GREY MELANGE

 **MIMI JRG 3/4** LEGGINS 3/4

SIZE: 140-164

MATERIAL COMPOSITION:
92% COTTON, 8% ELASTANE, 220 g/m²



BLACK



GREY MELANGE

 **MIMI JRG 1/2** LEGGINGS 1/2

SIZE: 140-164

MATERIAL COMPOSITION:
92% COTTON, 8% ELASTANE, 220 g/m²



BLACK



GREY MELANGE

 **MALO KDB SET** SET (SWEATSHIRT + SWEATPANTS)

SIZE: 110-134

MATERIAL COMPOSITION: 60%POLYESTER,
40%COTTON, 260g/m²

SPECIFICATION:
- MICROFLEECE LINED



INSIGNIA BLUE/GREY MELANGE

**MICRO
FLEECE
LINED**

MALO KDG SET SET (SWEATSHIRT + SWEATPANTS)

SIZE: 110-134

MATERIAL COMPOSITION: 60%POLYESTER,
40%COTTON, 260g/m²

SPECIFICATION:
- MICROFLEECE LINED

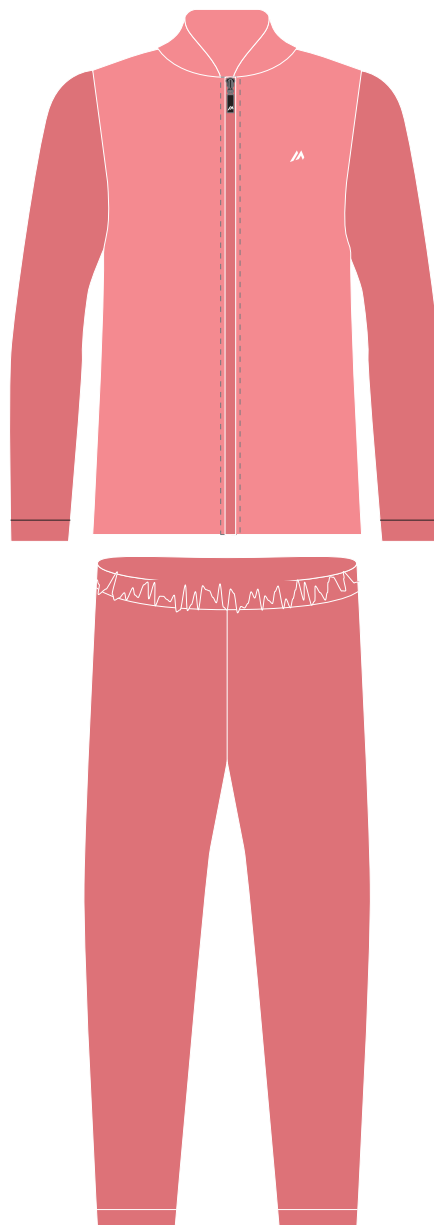

TEA ROSE/SALMON ROSE

 **MANDO KIDS** T-SHIRT

SIZE: 110-134

MATERIAL COMPOSITION:
100% COTTON, 140 g/m²

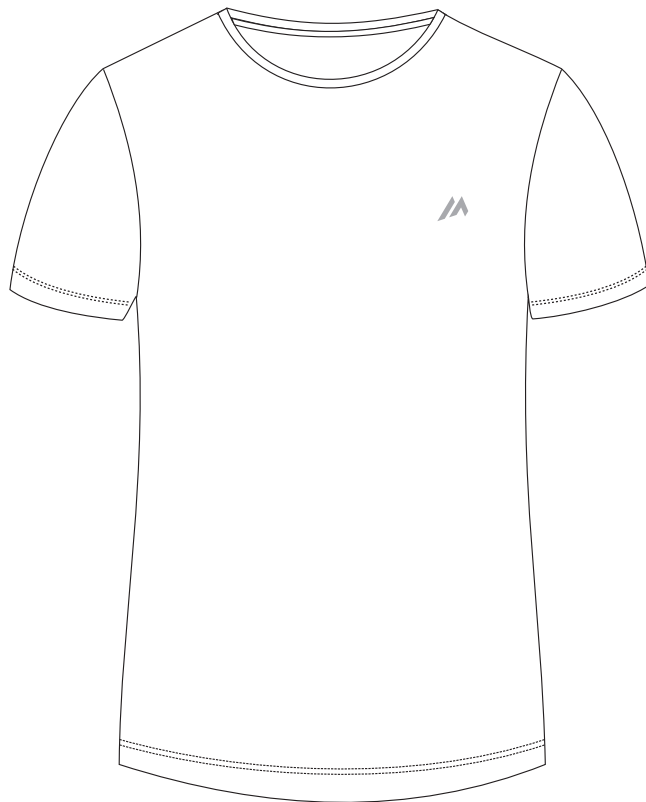

BRIGHT WHITE



BLUE OPAL

NEW PRODUCT

 **MOEN KIDS** SHORTS

SIZE: 110-134

MATERIAL COMPOSITION:
65% POLYESTER, 35% COTTON, 260 g/m²

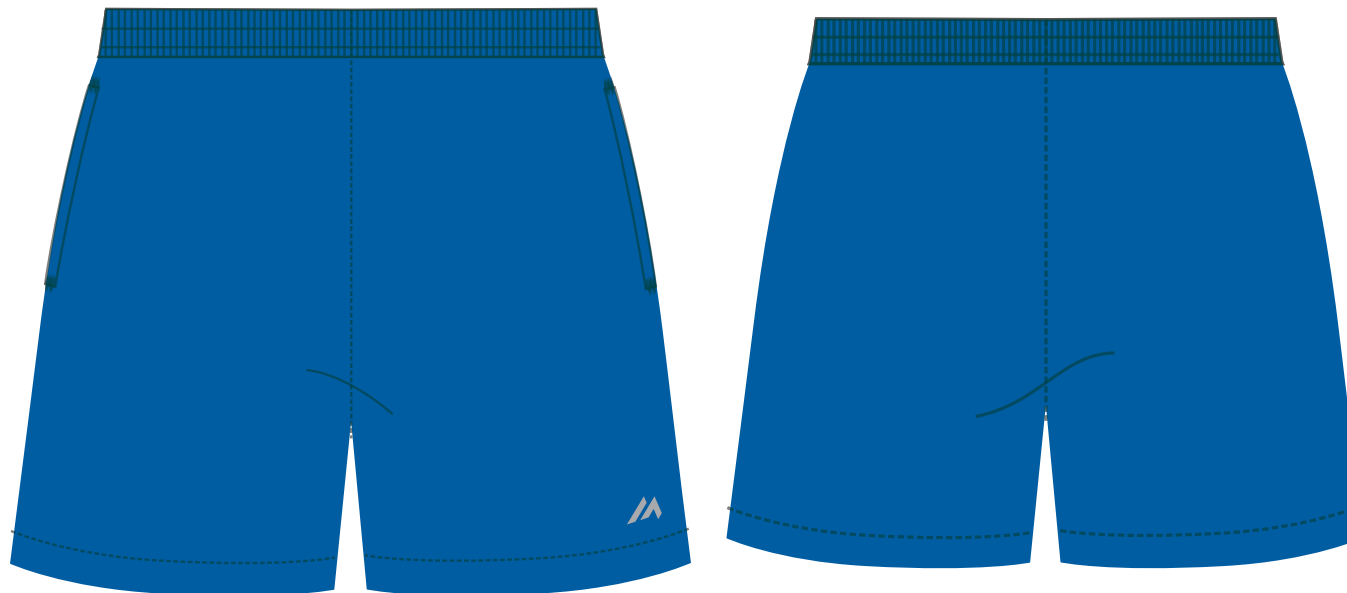

PRINCESS BLUE



MEDIUM NAVY MELANGE

 **MIMI KDG** LEGGINS

SIZE: 110-134

MATERIAL COMPOSITION: 92% COTTON, 8%
ELASTANE, 220 g/m²



BLUE OPAL

NEW PRODUCT

 **RAYLON** SWEATSHIRT

SIZE: S-XXL

MATERIAL COMPOSITION: 100%POLYESTER

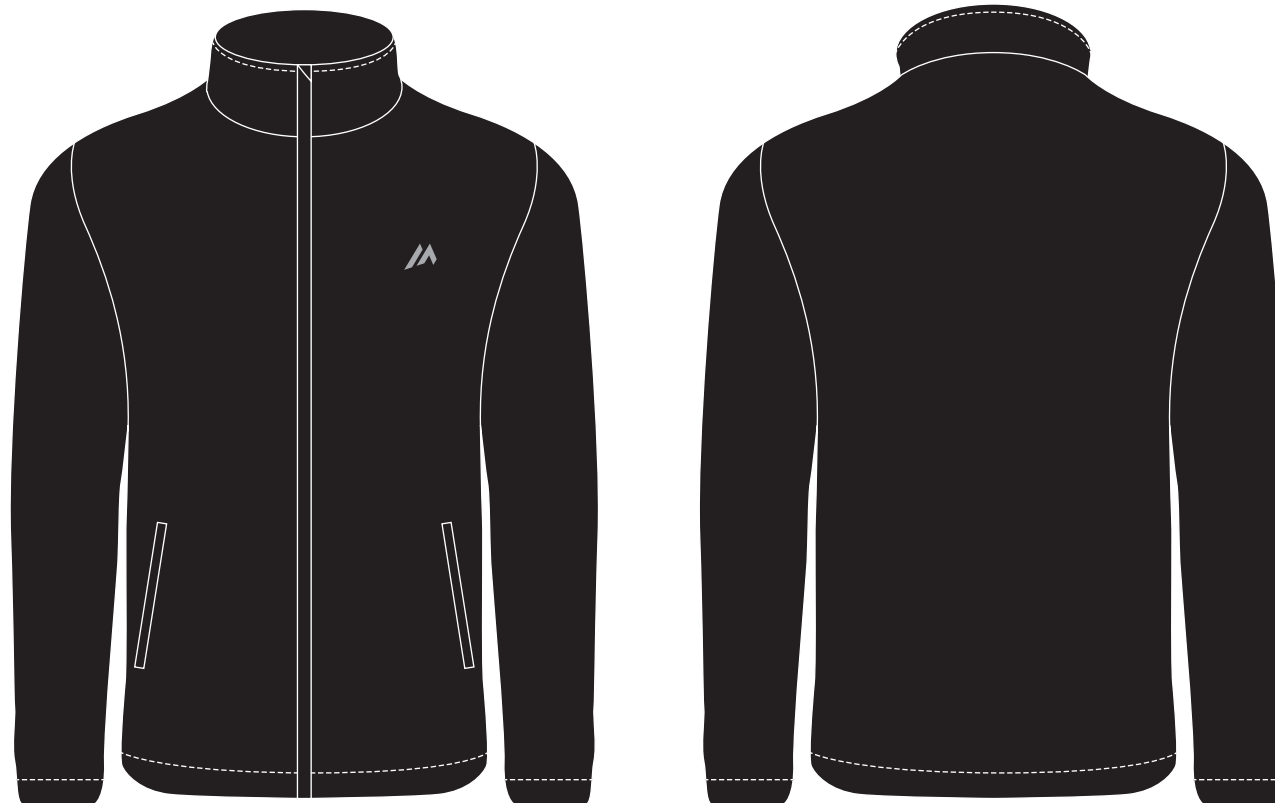

BLACK

 **LUCITO** SWEATSHIRT

SIZE: S-XL

MATERIAL COMPOSITION: 95% POLYESTER, 5% ELASTANE, 220 g/m2

SPECIFICATION:
- MICROFLEECE



BLACK



 **LORIMO** SWEATPANTS

SIZE: S-XL

MATERIAL COMPOSITION: 95% POLYESTER, 5%
ELASTANE, 220 g/m2

SPECIFICATION:
- MICROFLEECE



**MICRO
FLEECE
INSIDE**

BLACK

 **LYONAR** SWEATPANTS

SIZE: S-XXL

MATERIAL COMPOSITION: 100%POLYESTER



BLACK

 **NODIM** POLO T-SHIRT

SIZE: S-XXL

MATERIAL COMPOSITION:
100%POLYESTER



BLACK/REFLECTIVE



WHITE/REFLECTIVE



CASTLEROCK/REFLECTIVE



FRENCH BLUE/REFLECTIVE

DIJON T-SHIRT

SIZE: M-XXL

MATERIAL COMPOSITION:
100% POLYESTER

SPECIFICATION:

- AIRWAY
- QUICKDRY
- REFLECTIVE ELEMENTS

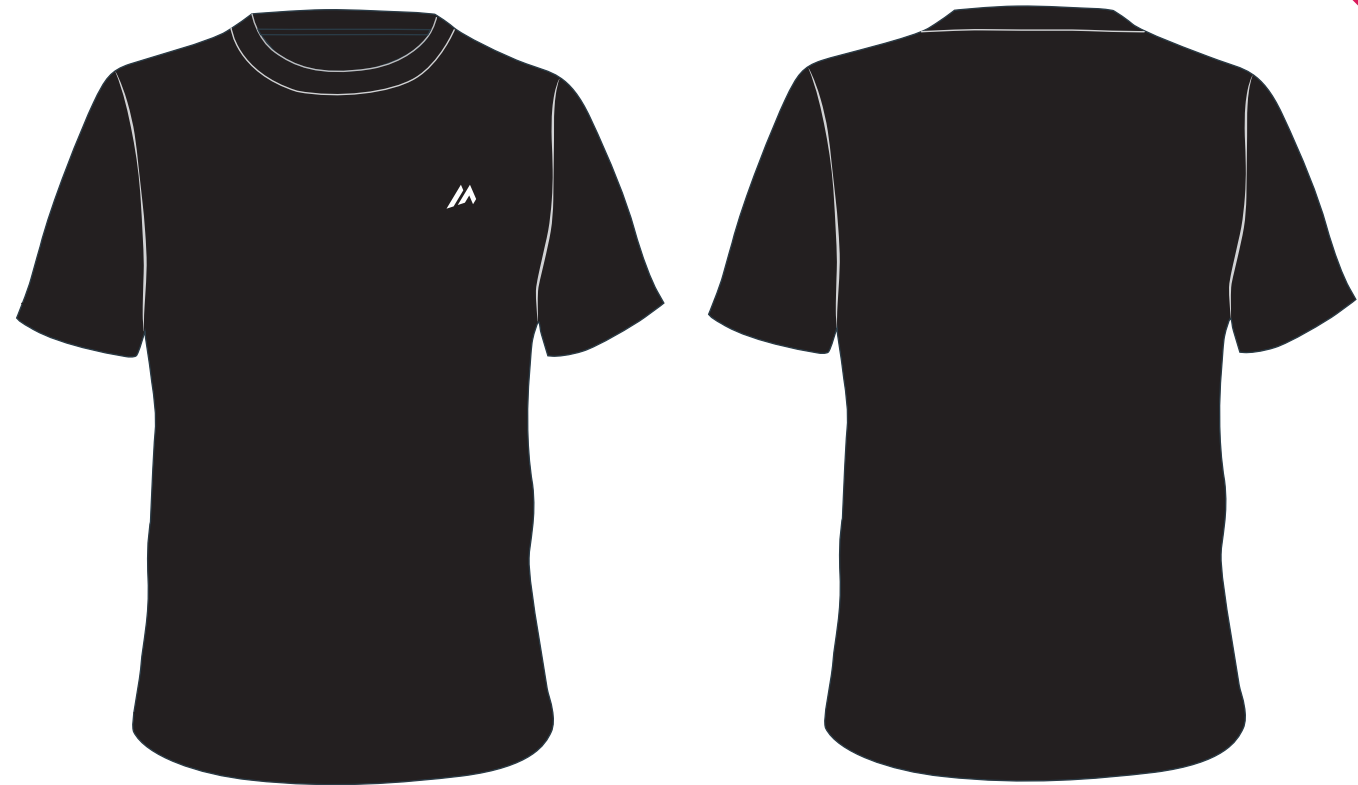

BLACK / REFLECTIVE

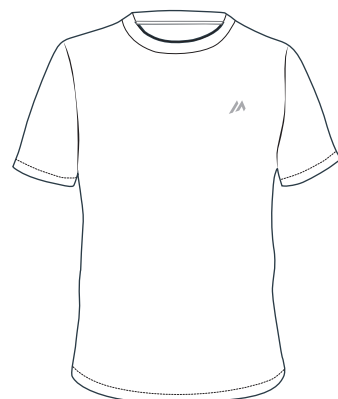

WHITE / REFLECTIVE



FRENCH BLUE
/ REFLECTIVE



CASTLEROCK
/ REFLECTIVE



APPLE GREEN
/ REFLECTIVE



TANGO RED
/ REFLECTIVE

NEW PRODUCT

 **NEWAT** TANK TOP

SIZE: S-XXL

MATERIAL COMPOSITION:
100% POLYESTER

SPECIFICATION:
- AIRWAY
- QUICKDRY
- REFLECTIVE ELEMENTS



BLACK



FRENCH BLUE

 **MASI** SHORTS

SIZE: S-XXL

MATERIAL COMPOSITION:
100%POLYESTER



BLACK



MOOD INDIGO

MENALI SHORTS

SIZE: S-XXL

MATERIAL COMPOSITION:
100% POLYESTER

SPECIFICATION:
- QUICKDRY
- REFLECTIVE ELEMENTS

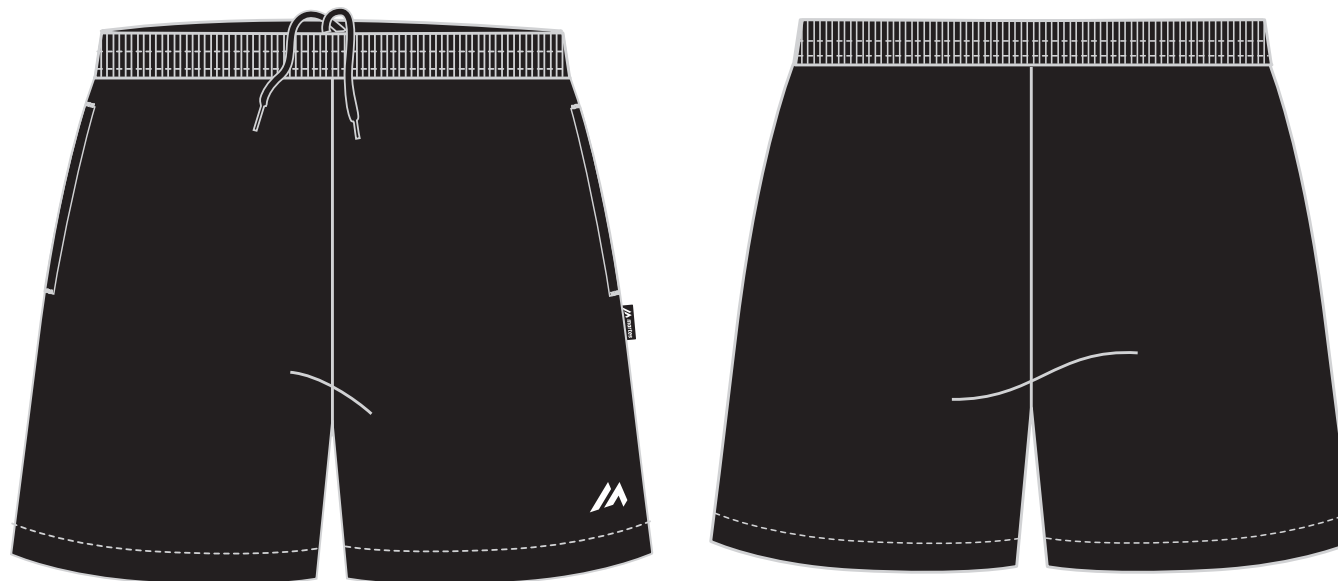

BLACK



PEACOAT



TRUE BLUE

LADY LUCITA SWEATSHIRT

SIZE: XS-XL

MATERIAL COMPOSITION: 100% POLYESTER

MATERIAL COMPOSITION: \
95% POLYESTER, 5% ELASTANE, 220 g/m2

SPECIFICATION:
- MICROFLEECE



VALERIAN



LADY DIJON T-SHIRT

SIZE: XS-XL

MATERIAL COMPOSITION:
100% POLYESTER

SPECIFICATION:

- AIRWAY
- QUICKDRY
- REFLECTIVE ELEMENTS



LIMPET SHELL /
REFLECTIVE

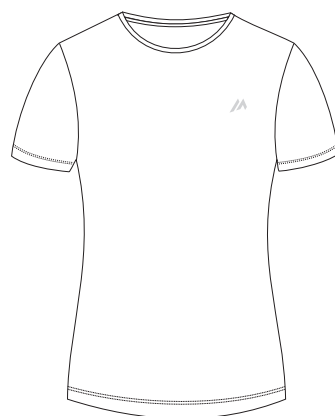

WHITE /
REFLECTIVE



BLACK /
REFLECTIVE



PEACH PINK /
REFLECTIVE

 **LADY CARIS** TRAINING LEGGINGS

SIZE: XS-XL

MATERIAL COMPOSITION: 92% POLYESTER, 8%
ELASTANE

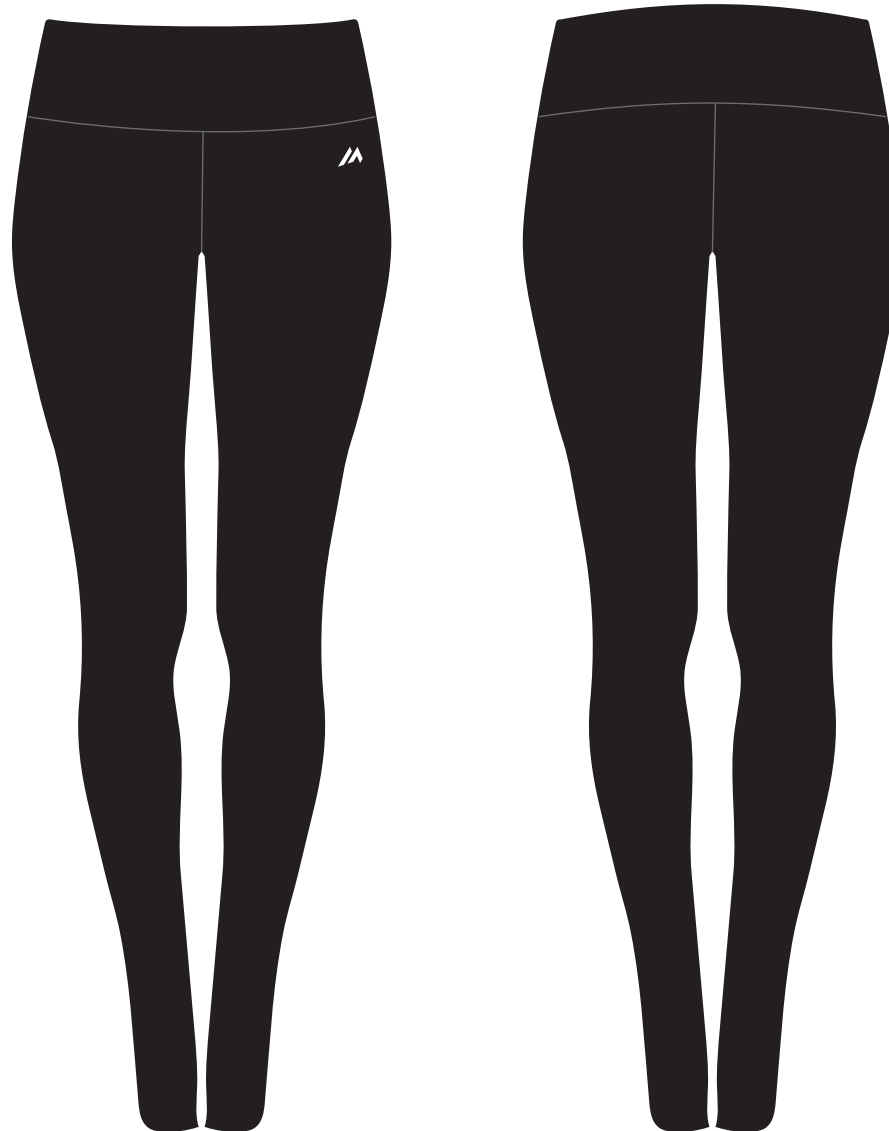

BLACK

 **LADY MERCI** SHORTS

SIZE: XS-XL

MATERIAL COMPOSITION: 85% POLYESTER, 15%
ELASTANE, 280 g/m²

NEW PRODUCT



VALERIAN

 **RAYLON JR SWEATSHIRT**

SIZE: 140-164

MATERIAL COMPOSITION:
100%POLYESTER



BLACK



MOOD INDIGO

LUCITO JR SWEATSHIRT

SIZE: 140-164

MATERIAL COMPOSITION: 95% POLYESTER, 5%
ELASTANE, 220 g/m2

SPECIFICATION:
- MICROFLEECE

NEW PRODUCT



BLACK



VALERIAN



 **LYONAR JR SWEATPANTS**

SIZE: 140-164

MATERIAL COMPOSITION:
100%POLYESTER



BLACK



MOOD INDIGO

 **LORIMO JR SWEATPANTS**

SIZE: 140-164

MATERIAL COMPOSITION:

95% POLYESTER, 5% ELASTANE, 220 g/m2

SPECIFICATION:

- MICROFLEECE

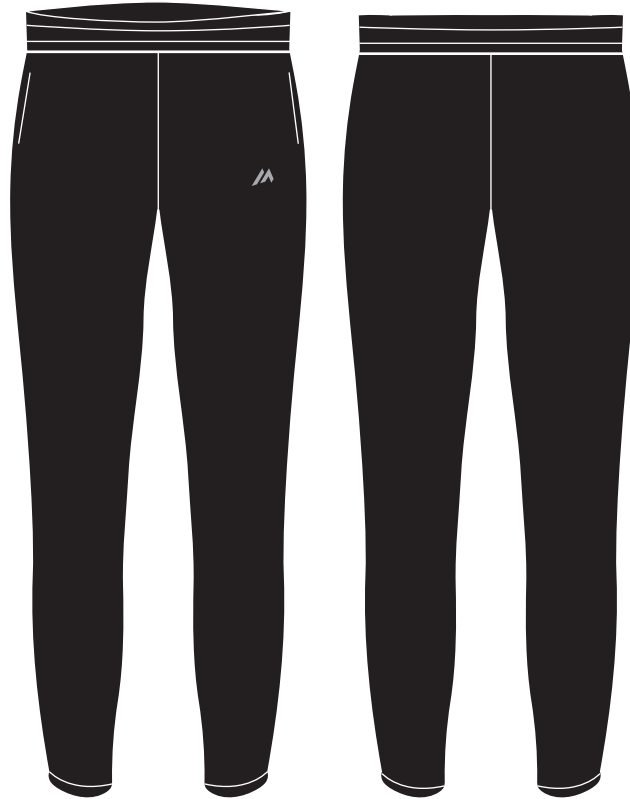

BLACK



DIJON JR T-SHIRT

SIZE: 140-164

MATERIAL: 100% POLYESTER

SPECIFICATION:

- AIRWAY
- QUICKDRY
- REFLECTIVE ELEMENTS

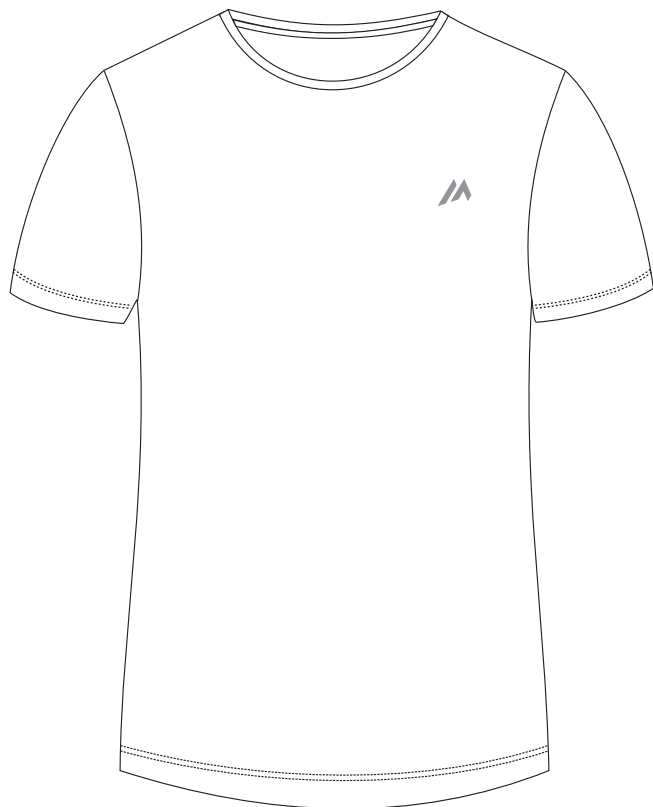

NEW PRODUCT

WHITE/REFLECTIVE



BLACK/REFLECTIVE



FRENCH BLUE/REFLECTIVE

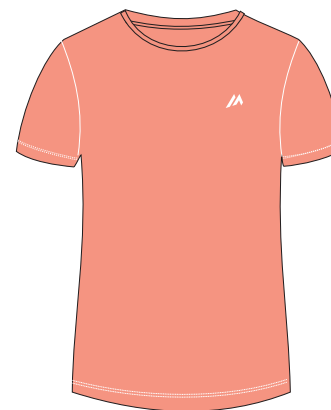

PEACH PINK/REFLECTIVE



ACID LIME/REFLECTIVE

DIJON JRG T-SHIRT

SIZE: 140-164

MATERIAL: 100% POLYESTER

SPECIFICATION:

- AIRWAY
- QUICKDRY
- REFLECTIVE ELEMENTS



ARUBA BLUE



VALERIAN

NEW PRODUCT

MENALI JR SHORTS

SIZE: 140-164

MATERIAL COMPOSITION:
100% POLYESTER

SPECIFICATION:
- QUICKDRY
- REFLECTIVE ELEMENTS

NEW PRODUCT



BLACK



PEACOAT



ACID LIME



FRENCH BLUE

 **MALANI JRG** SHORTS

SIZE: 140-164

MATERIAL COMPOSITION: 100% POLYESTER

NEW PRODUCT

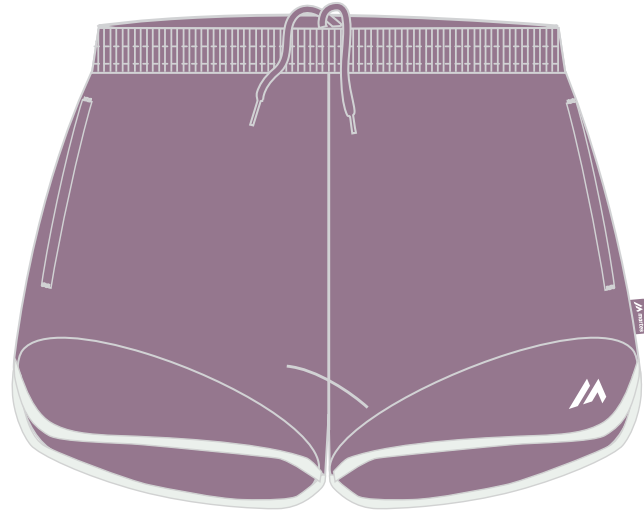

VALERIAN

 **MASI JRB** TRENNING

SIZE: 140-164

MATERIAL COMPOSITION:
100%POLYESTER



BLACK



PEACOAT

 **RAYLON KIDS** SWEATSHIRT

SIZE: 110-134

MATERIAL COMPOSITION:
100%POLYESTER

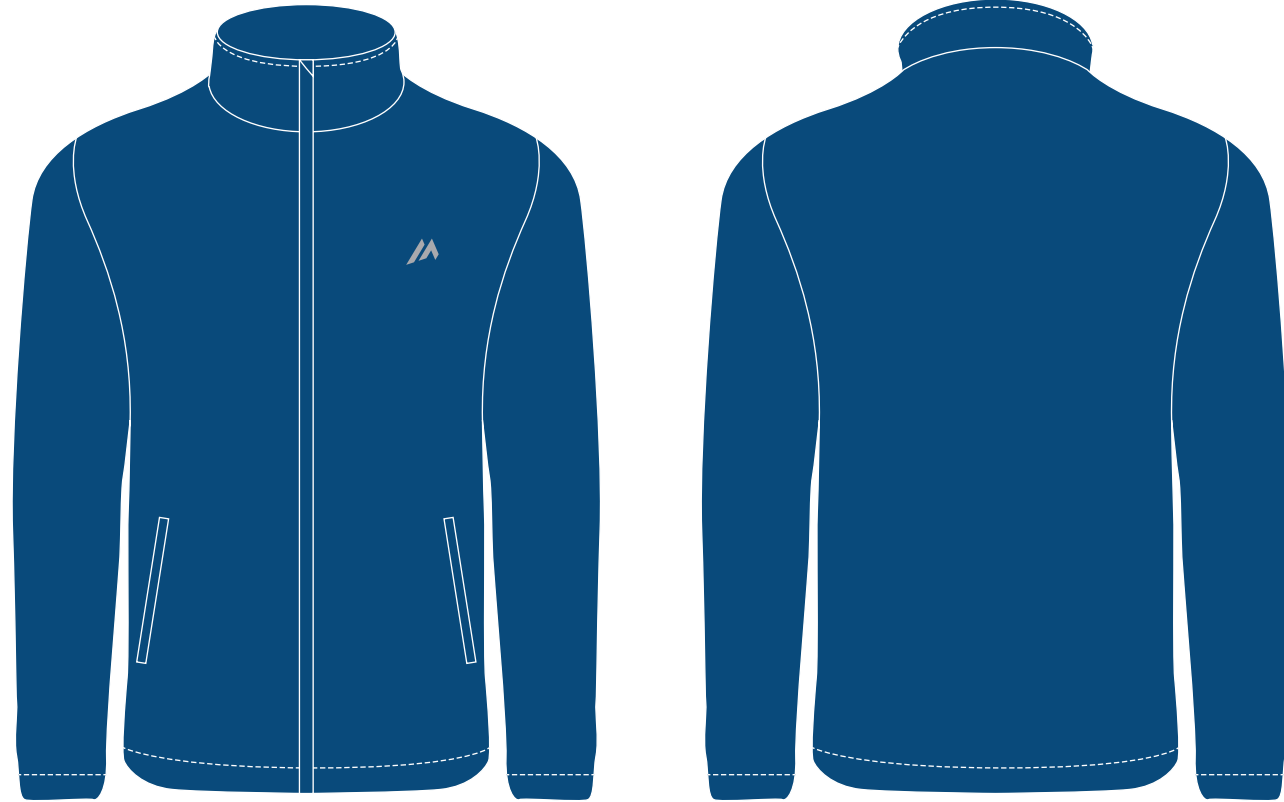

TRUE BLUE

 **LUCITO KIDS** SWEATSHIRT

SIZE: 140-170

MATERIAL COMPOSITION:
92% POLYESTER, 8% ELASTANE, 220 g/m²



VALERIAN

 **LYONAR KIDS** SWEATPANTS

SIZE: 110-134

MATERIAL COMPOSITION:
100%POLYESTER

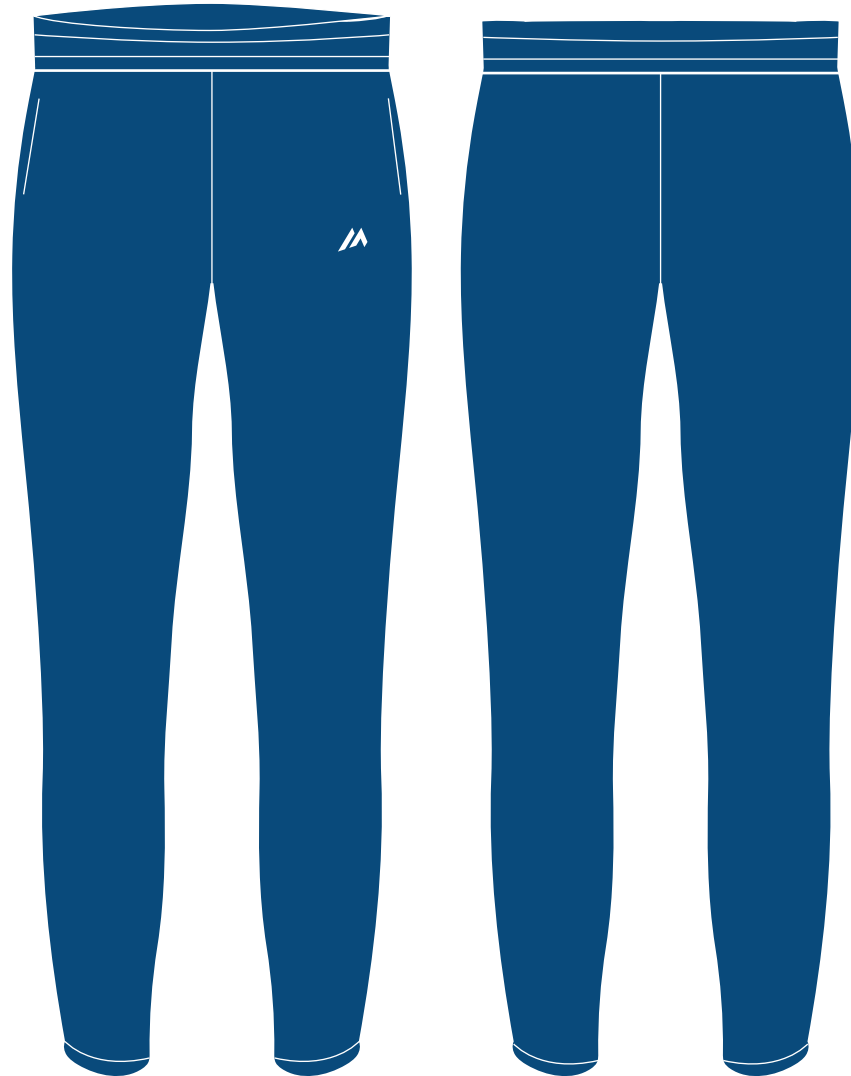

TRUE BLUE

DIJON KIDS T-SHIRT

SIZE: 110-134

MATERIAL: 100% POLYESTER

SPECIFICATION:

- AIRWAY
- QUICKDRY
- REFLECTIVE ELEMENTS

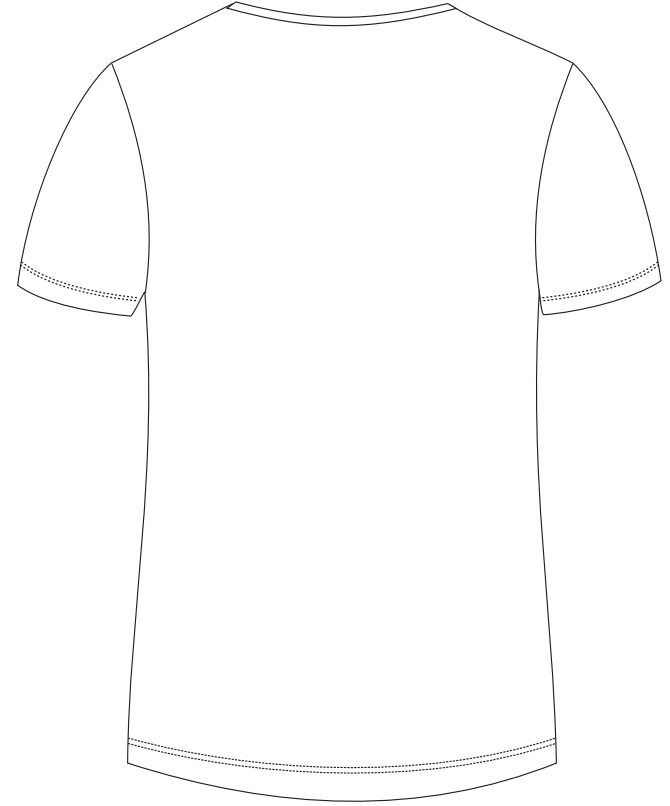

WHITE/REFLECTIVE



FRENCH BLUE/REFLECTIVE

 **MASI KIDS** SHORTS

SIZE: 110-134

MATERIAL COMPOSITION:
100%POLYESTER

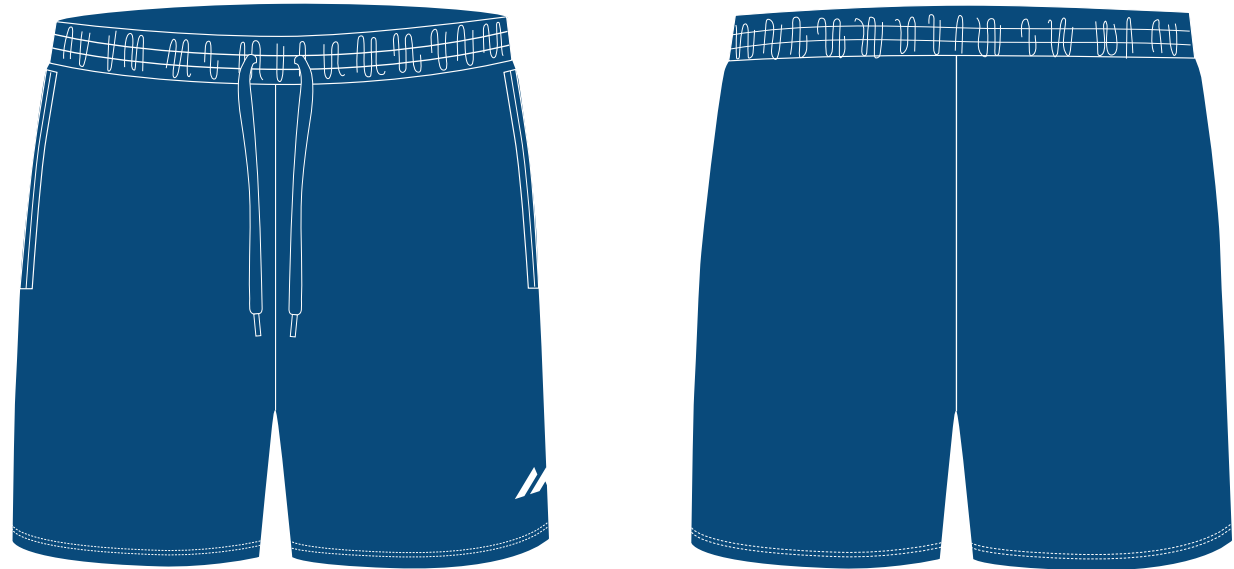

TRUE BLUE

 **BIKER SHORTS**

SIZE: S-XXL

MATERIAL COMPOSITION: 80% NYLON, 20%
ELASTANE

SPECIFICATION:
- COOLMAX PAD



BLACK

LADY BIKER SHORTS

SIZE: XS-XL

MATERIAL COMPOSITION: 80% NYLON, 20%
ELASTANE

SPECIFICATION:
- COOLMAX PAD

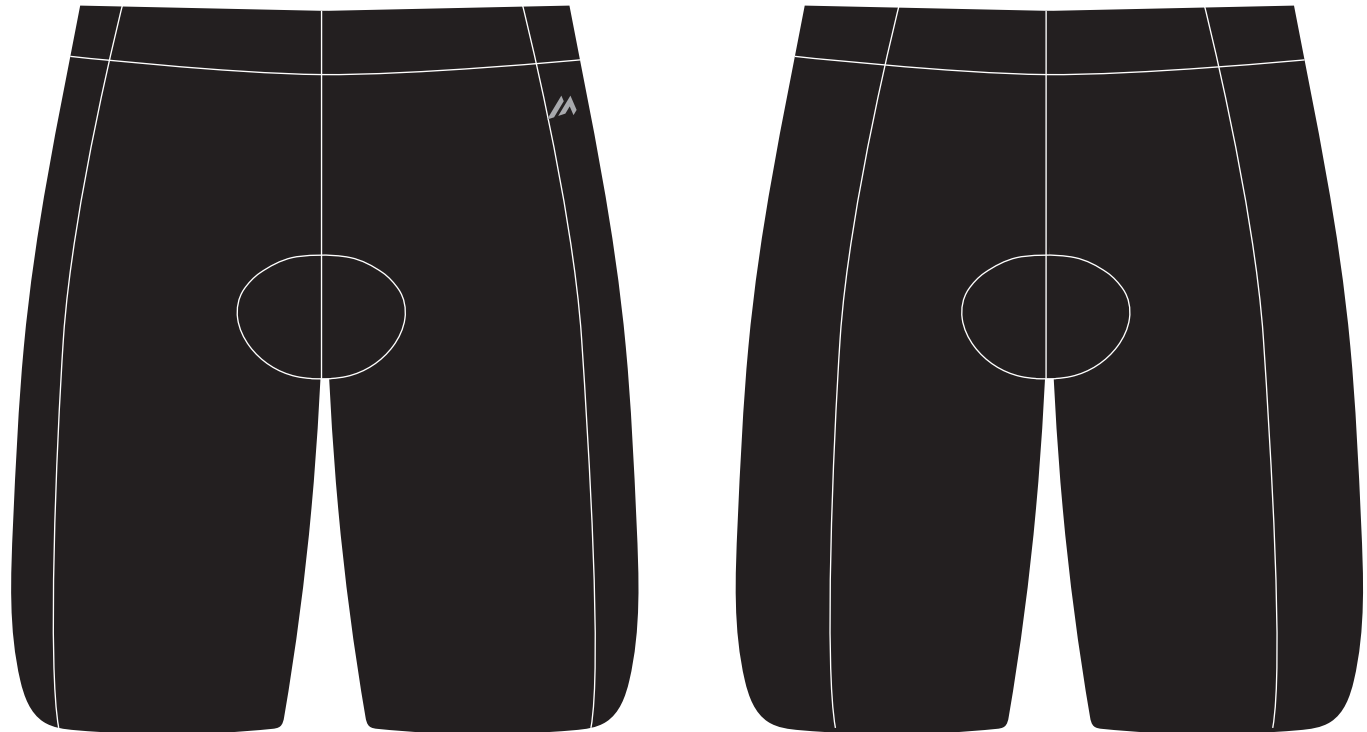

BLACK

 **BIKER JR SHORTS**

SIZE: 140-164

MATERIAL COMPOSITION: 80% NYLON, 20% ELASTANE

SPECIFICATION:
- COOLMAX PAD



BLACK



 **LIBEROS JUNIOR SHORTS** SHORTS

SIZE: 140-164

MATERIAL COMPOSITION:
100% POLYESTER



BLACK



MEDIVAL BLUE

 **LIBEROS JUNIOR T-SHIRT** T-SHIRT

SIZE: 140-164

MATERIAL COMPOSITION:
100% POLYESTER



MEDIVAL BLUE / WHITE

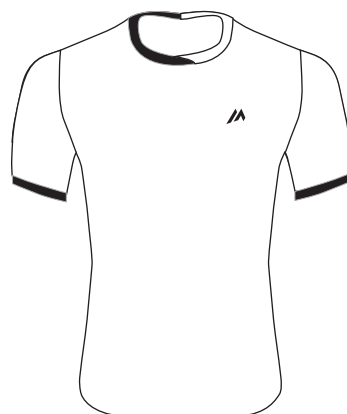

WHITE / BLACK

 **LIBEROS KIDS SHORTS** SHORTS

SIZE: 110-134

MATERIAL COMPOSITION:
100% POLYESTER



BLACK



MEDIVAL BLUE

 **LIBEROS KIDS T-SHIRT** T-SHIRT

SIZE: 110-134

MATERIAL COMPOSITION:
100% POLYESTER



MEDIVAL BLUE / WHITE

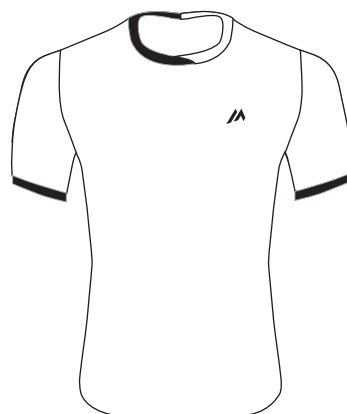

WHITE / BLACK

 **LIBEROS SENIOR SHORTS** SHORTS

SIZE: S-XXL

MATERIAL COMPOSITION:
100% POLYESTER



BLACK



MEDIVAL BLUE

 **LIBEROS SENIOR T-SHIRT** T-SHIRT

SIZE: S-XXL

MATERIAL COMPOSITION:
100% POLYESTER



MEDIVAL BLUE / WHITE

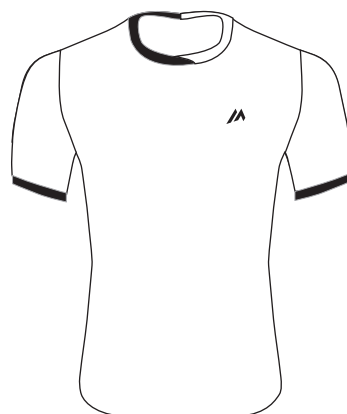

WHITE / BLACK

 **ANSTA** SWEATSHIRT

SIZE: M-XXL

MATERIAL COMPOSITION:
92% POLYESTER, 8% ELASTANE



SKY CAPITAN

 **ANSTA JR SWEATSHIRT**

SIZE: 140-170

MATERIAL COMPOSITION:
92% POLYESTER, 8% ELASTANE



SKY CAPITAN

 **ANSTA KIDS** SWEATSHIRT

SIZE: 110-134

MATERIAL COMPOSITION:
92% POLYESTER, 8% ELASTANE



SKY CAPITAN

 **STANO** PANTS

SIZE: M-XXL

MATERIAL COMPOSITION:
92% POLYESTER, 8% ELASTANE



SKY CAPTAIN

 **STANO JR** PANTS

SIZE: 140-170

MATERIAL COMPOSITION:
92% POLYESTER, 8% ELASTANE



SKY CAPTAIN

 **STANO KIDS** PANTS

SIZE: 110-134

MATERIAL COMPOSITION:

92% POLYESTER, 8% ELASTANE



SKY CAPTAIN

SARIDI AGILITY CONES WITH RACK (20 PCS)

SIZE: ONE SIZE

MATERIAL COMPOSITION:
PP



MULTICOLOUR

 **PENNY** BRIEFS

SIZE: XS-XL

MATERIAL COMPOSITION: 95% COTTON, 5%
ELASTANE



LIGHT GRAY MELANGE/
ANTHRACITE



MOOD INDYGO/
PINK YARROW

 **SHELLY** BOXER BRIEFS

SIZE: XS-XL

MATERIAL COMPOSITION: 95% COTTON, 5% ELASTANE

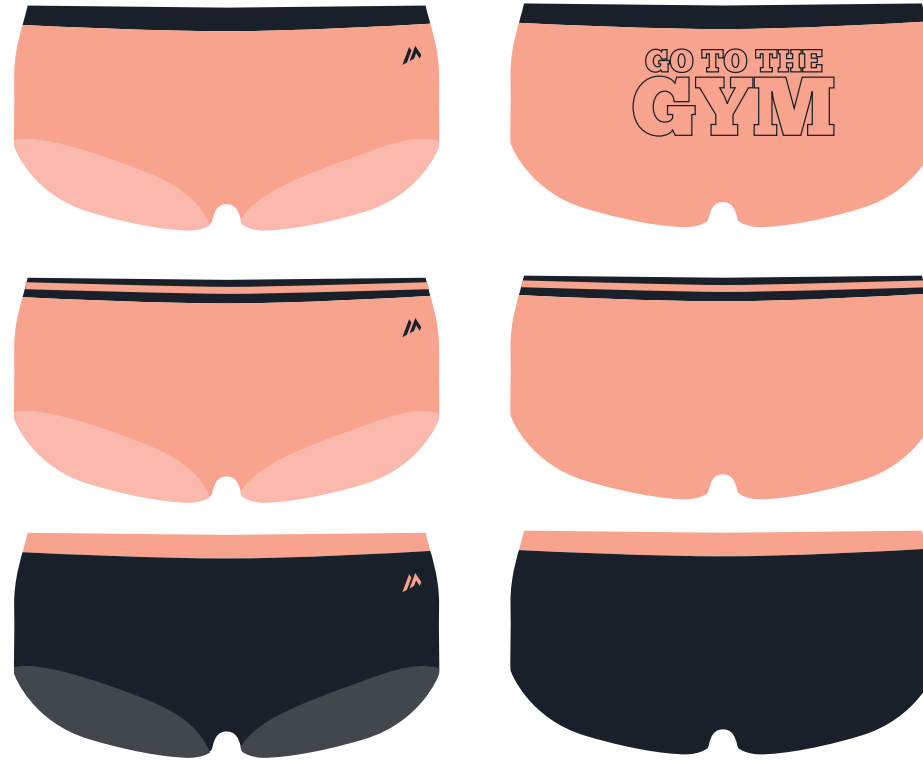

SALMON/ANTHRACITE



LIGHT GRAY MELANGE/
ANTHRACITE

 **RAJESH** BOXER BRIEFS

SIZE: S-XXL

MATERIAL COMPOSITION: 95% COTTON, 5%
ELASTANE



STEEL GREY/BLACK



INSIGNIA BLUE/RIO RED

BLACK

 **NICKO JR 2-PACK** BOXER SHORTS

SIZE: 140-164

MATERIAL COMPOSITION: 95% COTTON, 5%
ELASTANE, 160 g

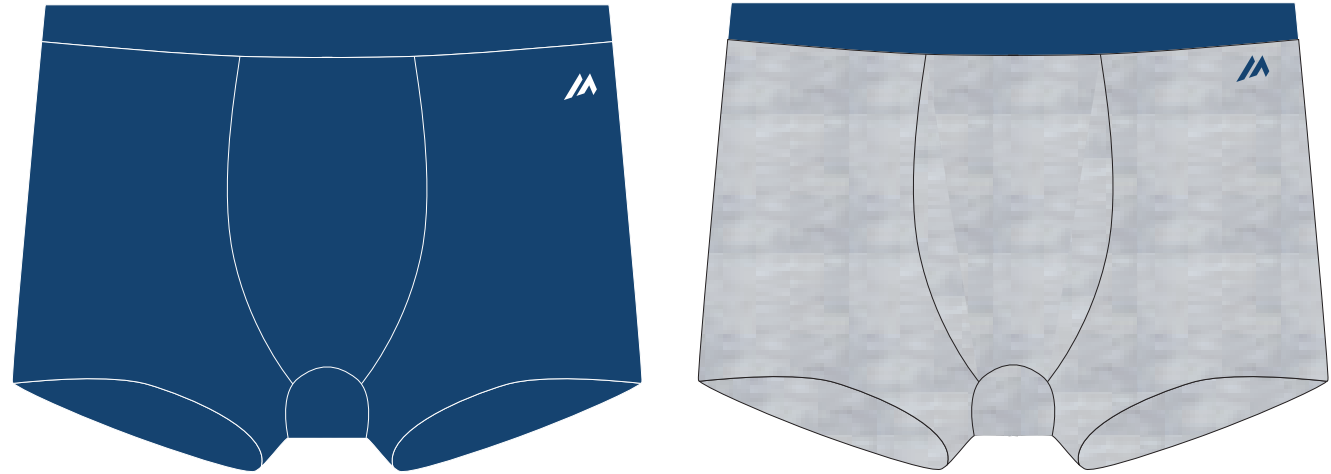

LIMOGES/GREY MELANGE

 **SIMMY JRG 2-PACK** BRA

SIZE: 140-164

MATERIAL COMPOSITION: 95% COTTON, 5%
ELASTANE, 160 g

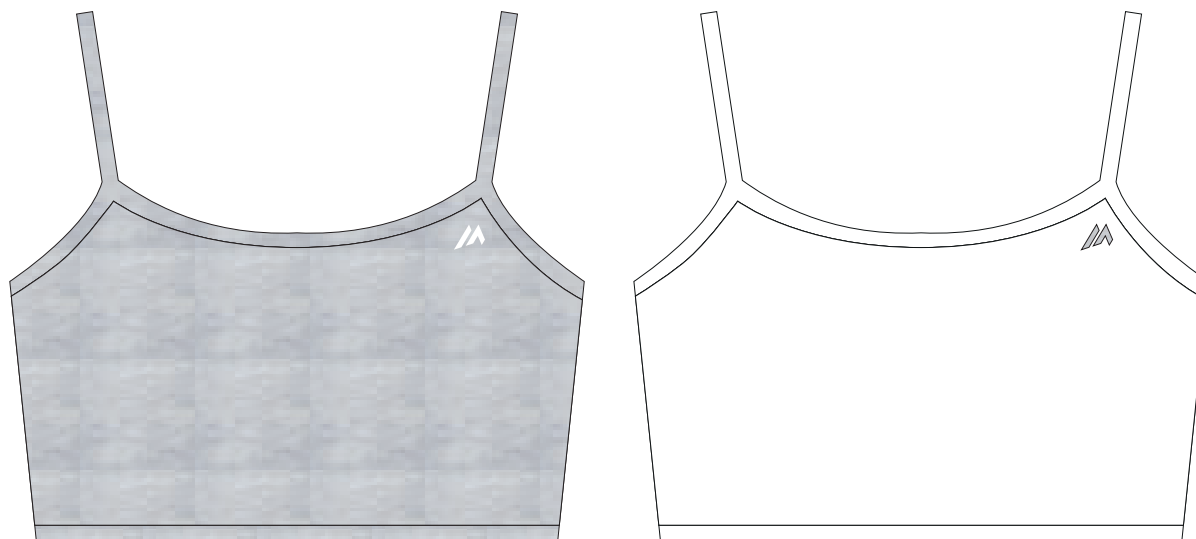

GREY MELANGE/WHITE

 **NELLY JRG 2-PACK** UNDERWEAR

SIZE: 140-164

MATERIAL COMPOSITION: 95% COTTON, 5%
SPANDEX, 160 g/m²

NEW PRODUCT



MOOD INDIGO/ PINK YARROW

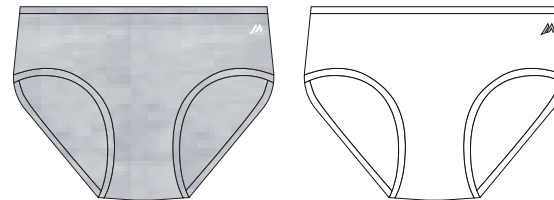

GREY MELANGE/WHITE

YOSHIO RAINCOAT RAINCOAT

SIZE: M, L, XL

MATERIAL COMPOSITION:
100% PEVA

SPECIFICATION:
- WATERPROOF
- WINDPROOF



MOOD INDYGO



WHITE

KHAKI

YOSHIO RAINCOAT JR RAINCOAT

SIZE: 116-128, 134-146, 152-164

MATERIAL COMPOSITION:
100% PEVA

SPECIFICATION:
- WATERPROOF
- WINDPROOF



BLUE



PINK

YELLOW

PONCHO RAINCOAT RAINCOAT

PONCHO

SIZE: ONE SIZE

MATERIAL COMPOSITION:
100% PEVA



BLACK



DRESS BLUES



BRIGHT WHITE

PONCHO RAINCOAT JR ...

PONCHO

SIZE: ONE SIZE

MATERIAL COMPOSITION:
100% PEVA



CYBER YELLOW



DRESS BLUES



LAPIS BLUE

 **MITSU WO'S** RAIN BOOTS

SIZE: 36-41

MATERIAL COMPOSITION:
100% PVC



ANTHRACITE

 **MITSU JR** RAIN BOOTS

SIZE: 22-29

MATERIAL COMPOSITION:
100% PVC



MEDIEVAL BLUE/DIRECTOIRE BLUE



PINK/MAZARINE BLUE

 **TALVI** HAT

SIZE: ONE SIZE

MATERIAL COMPOSITION: 100% POLYESTER



BLACK

 **TALIV** NECKWARMER

SIZE: ONE SIZE

MATERIAL COMPOSITION: 100% POLYESTER

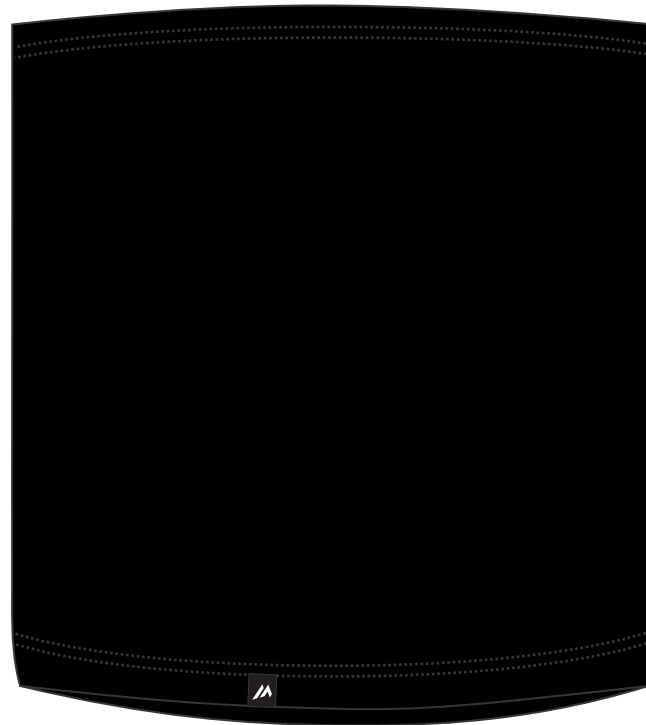

BLACK

 **TIVAL** GLOVES

SIZE: S/M ; L/XL

MATERIAL COMPOSITION: 100% POLYESTER

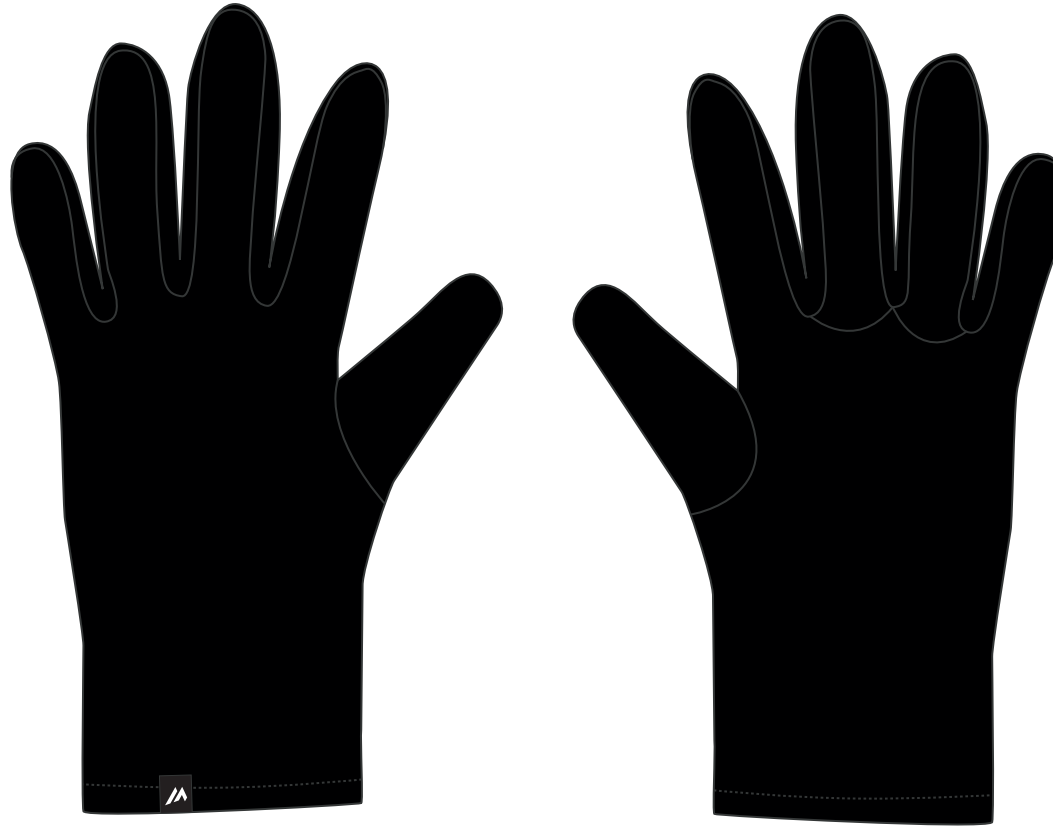

BLACK

 **LADY TIVAL** GLOVES

SIZE: S/M ; L/XL

MATERIAL COMPOSITION: 100% POLYESTER

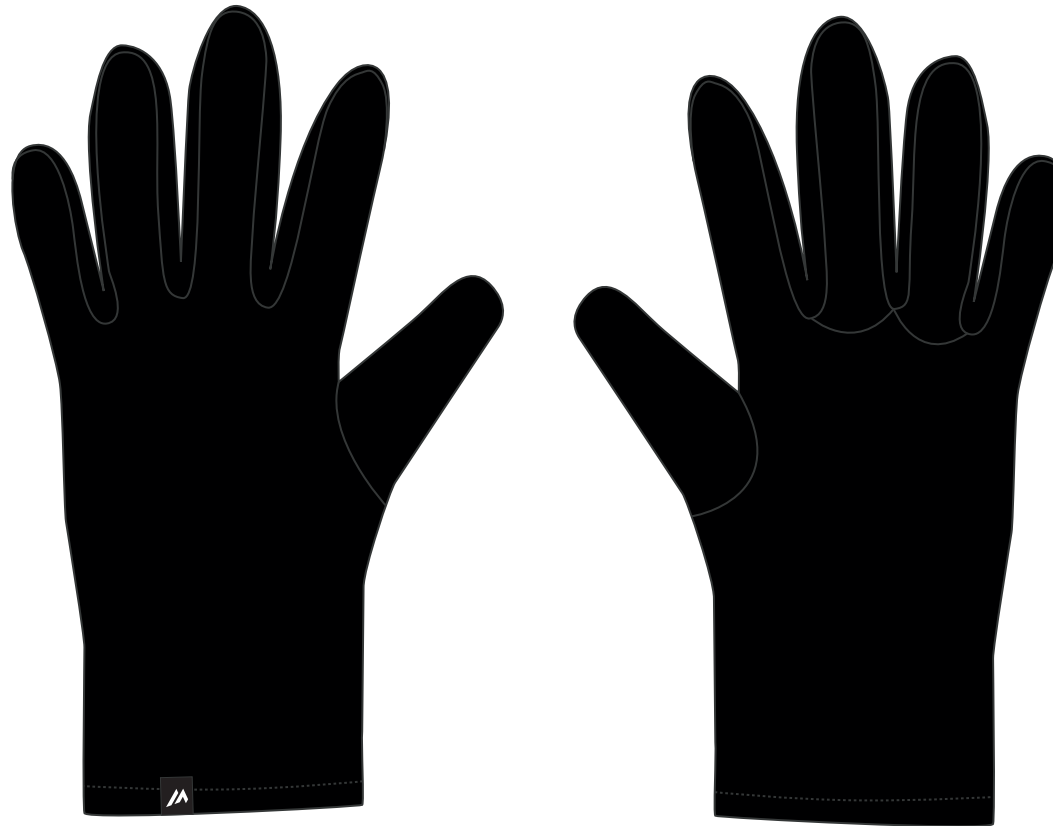

BLACK

 **TALVI JR HAT**

SIZE: ONE SIZE

MATERIAL COMPOSITION: 100% POLYESTER



BLACK

 **TALIV JR** NECKWARMER

SIZE: ONE SIZE

MATERIAL COMPOSITION: 100% POLYESTER

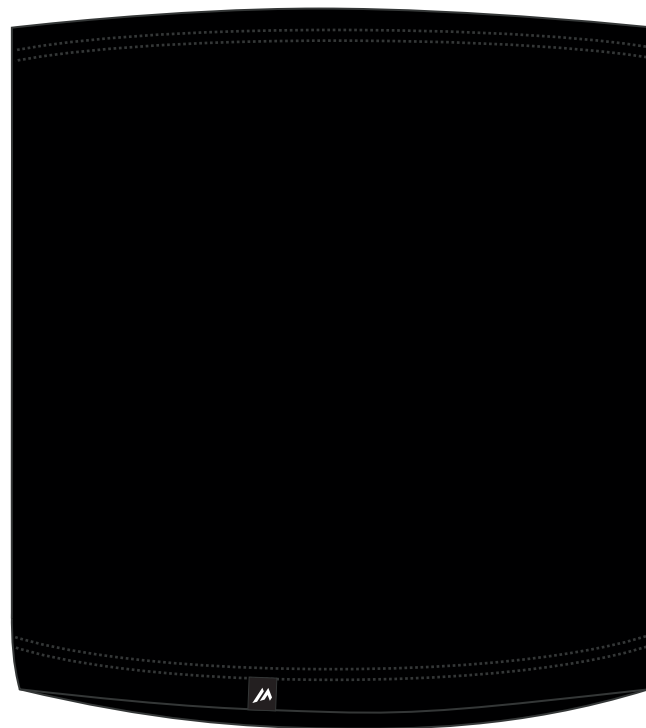

BLACK

 **TIVAL JR** GLOVES

SIZE: S/M ; L/XL

MATERIAL COMPOSITION: 100% POLYESTER

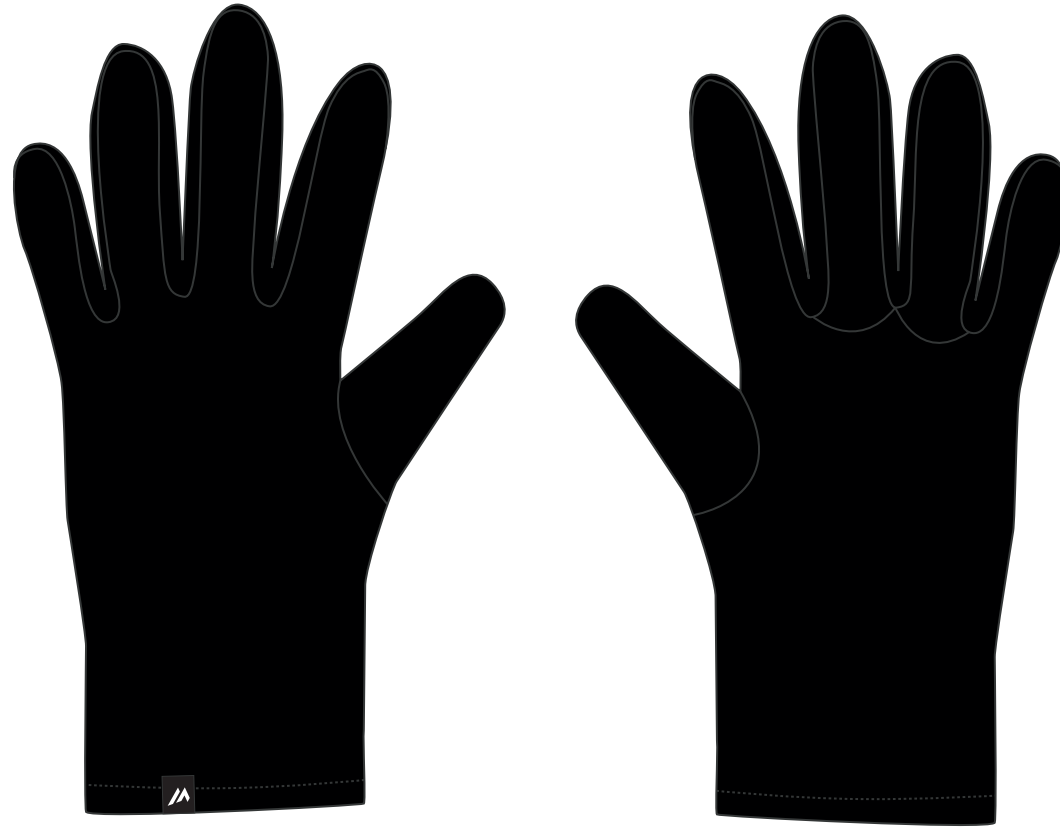

BLACK

 **SONI** HAT

SIZE: ONE SIZE

MATERIAL COMPOSITION:
100% ACRYLIC

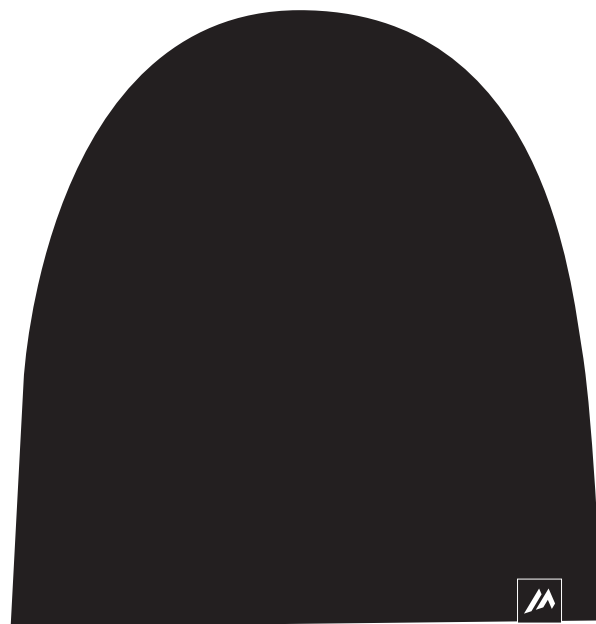

BLACK

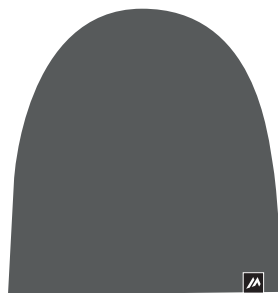

GREY MELANGE

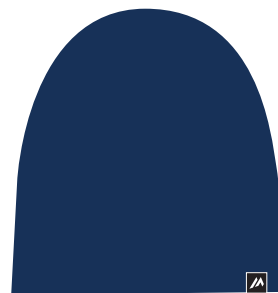

NAVY

 **LADY SONI** HAT

SIZE: ONE SIZE

MATERIAL COMPOSITION:
100% ACRYLIC

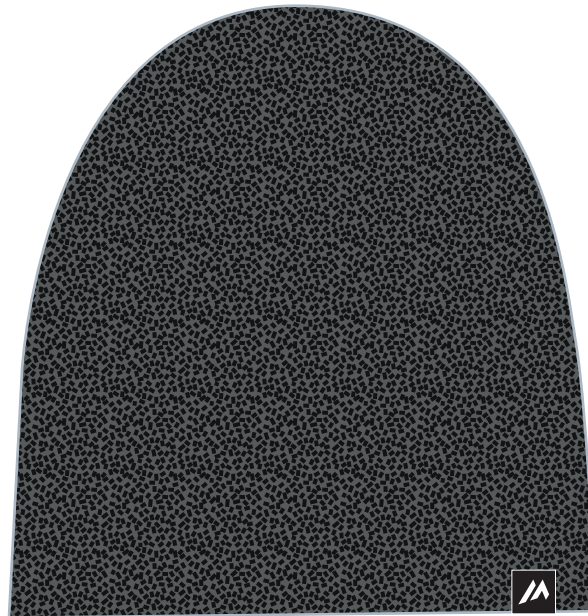

LIGHT GREY MELANGE

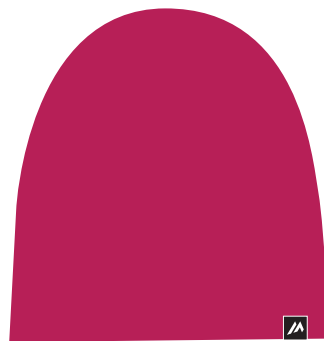

JAZZY

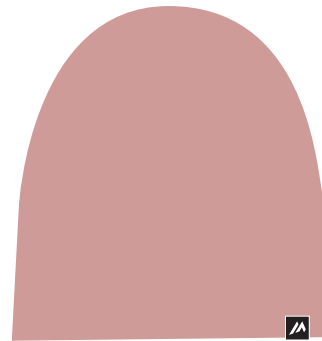

ROSE TAN

SONI JR HAT

SIZE: ONE SIZE

MATERIAL COMPOSITION:
100% ACRYLIC

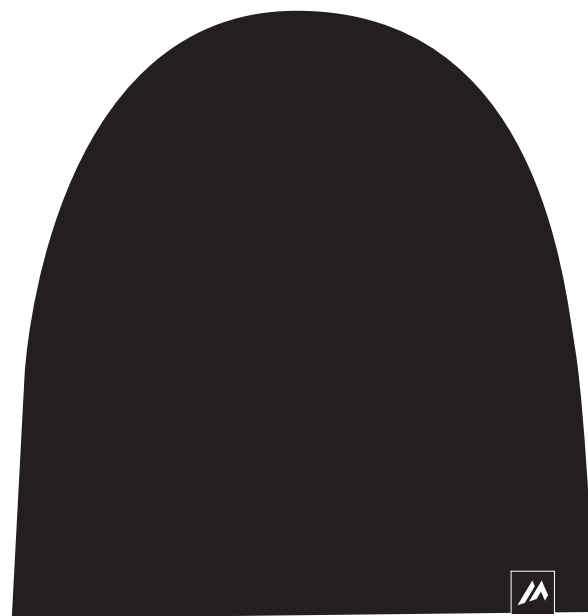

BLACK

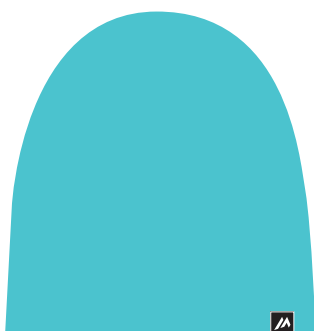

BLUE RADIANCE



LIGHT GREY MELANGE

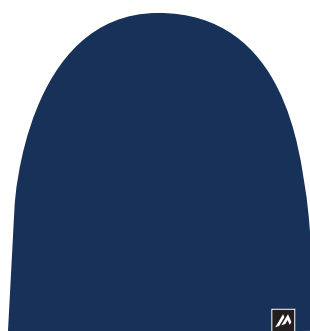

NAVY

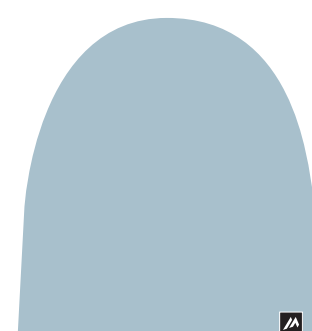

BABY BLUE

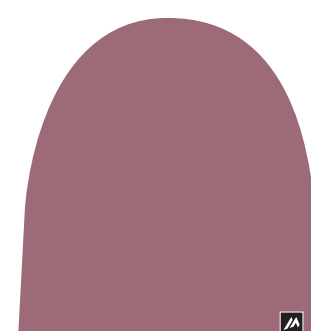

MESA ROSE

COURS HAT

SIZE: ONE SIZE

MATERIAL COMPOSITION:
95% POLYESTER, 5% ELASTANE

SPECIFICATION:
- REFLECTIVE ELEMENTS



BLACK

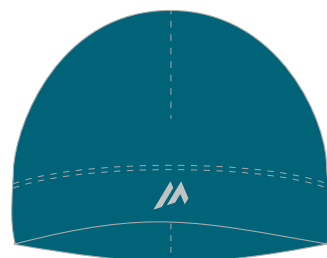

OCEAN DEPTHS

RUSO HEADBAND

SIZE: ONE SIZE

MATERIAL COMPOSITION:
95% POLYESTER, 5% ELASTANE

SPECIFICATION:
- REFLECTIVE ELEMENTS



BLACK



OCEAN DEPTHS

 **SORU** NECKWARMER

SIZE: ONE SIZE

MATERIAL COMPOSITION:
95% POLYESTER, 5% ELASTANE

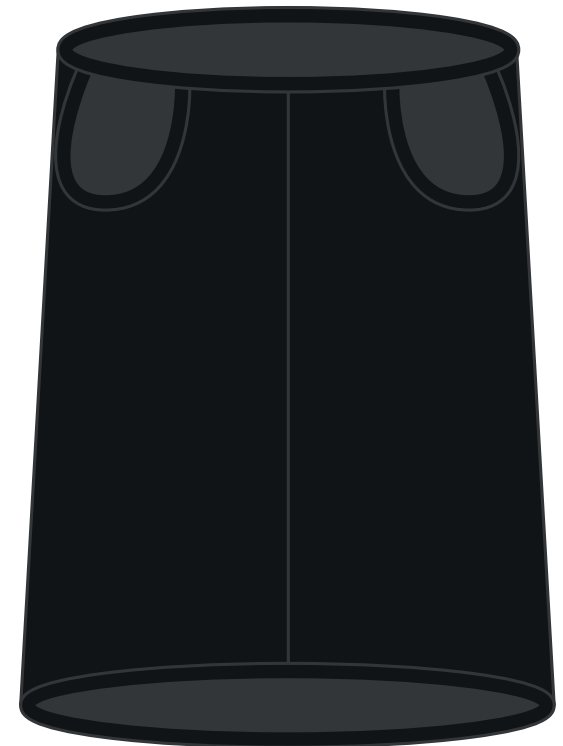

BLACK

ORSU GLOVES

SIZE: S/M, L/XL

MATERIAL COMPOSITION:
95% POLYESTER, 5% ELASTANE

SPECIFICATION:
- REFLECTIVE ELEMENTS

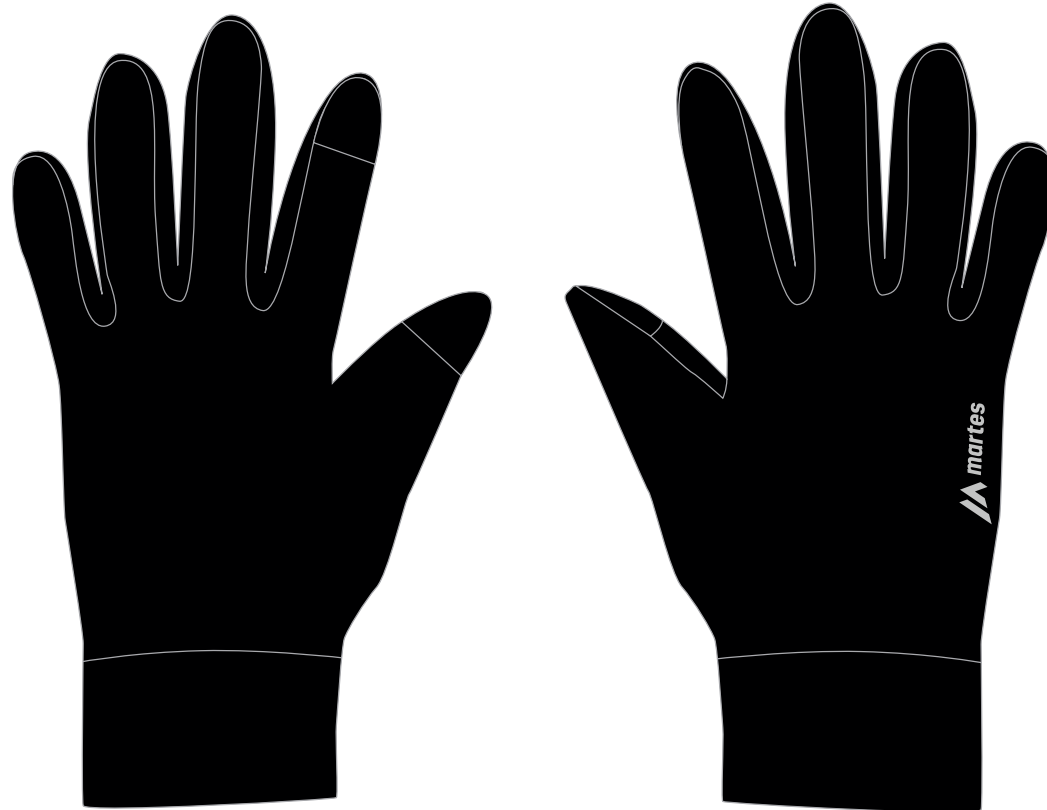

BLACK



OCEAN DEPTHS

COURS JR HAT

SIZE: ONE SIZE

MATERIAL COMPOSITION:
95% POLYESTER, 5% ELASTANE

SPECIFICATION:
- REFLECTIVE ELEMENTS

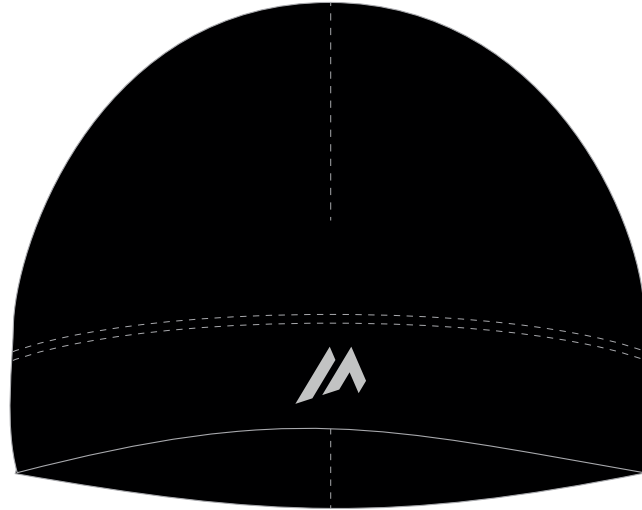

BLACK

RUSO JR HEADBAND

SIZE: ONE SIZE

MATERIAL COMPOSITION:
95% POLYESTER, 5% ELASTANE

SPECIFICATION:
- REFLECTIVE ELEMENTS



BLACK

ORSU JR GLOVES

SIZE: S/M, L/XL

MATERIAL COMPOSITION:
95% POLYESTER, 5% ELASTANE

SPECIFICATION:
- REFLECTIVE ELEMENTS



BLACK

 **RINOS** CAP

SIZE: ONE SIZE

MATERIAL COMPOSITION:
100% POLYESTER

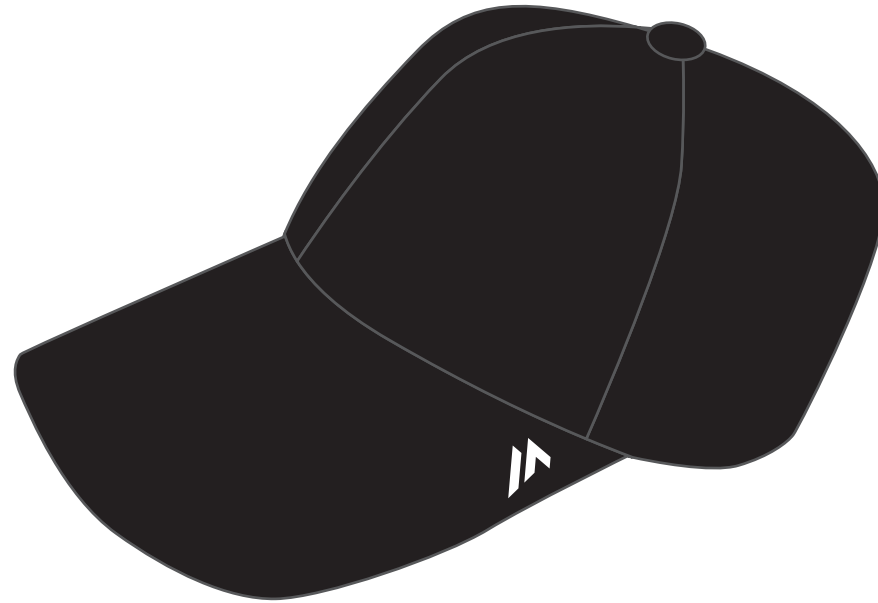

BLACK



FORGED IRON

 **RINOS WO'S** CAP

SIZE: ONE SIZE

MATERIAL COMPOSITION:
100% POLYESTER

NEW PRODUCT

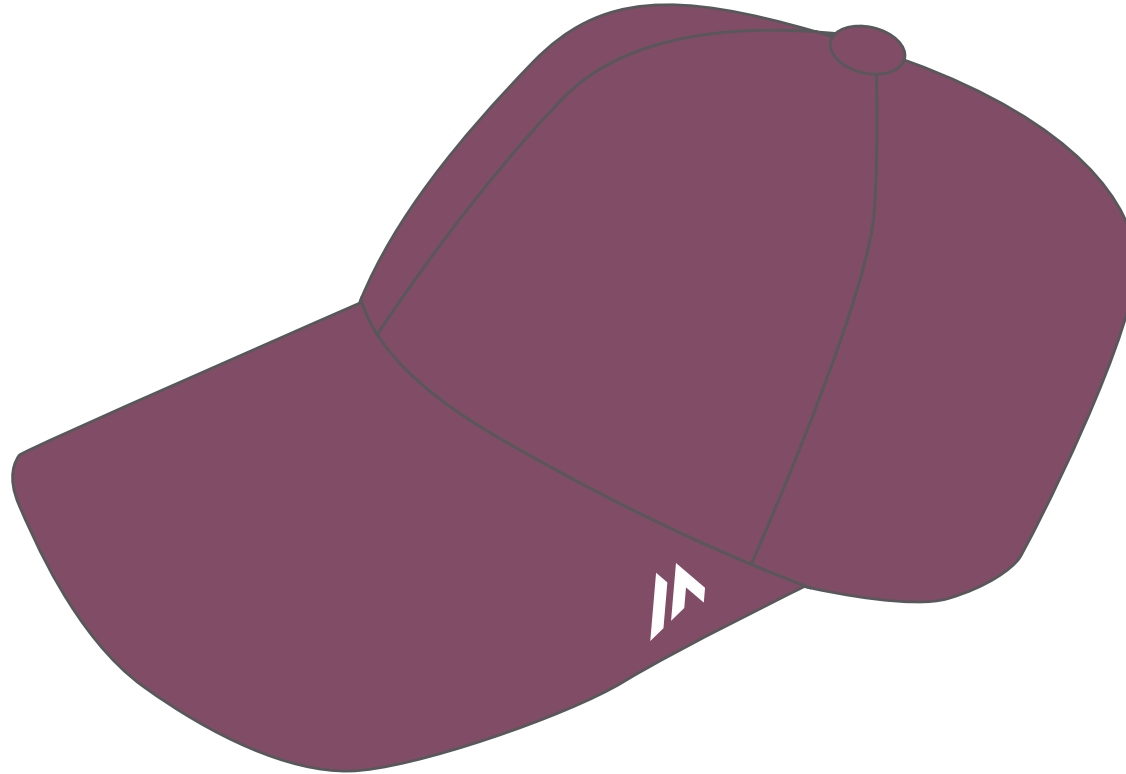

DAMSON

 **RINOS JR** CAP

SIZE: ONE SIZE

MATERIAL COMPOSITION:
100% POLYESTER

NEW PRODUCT

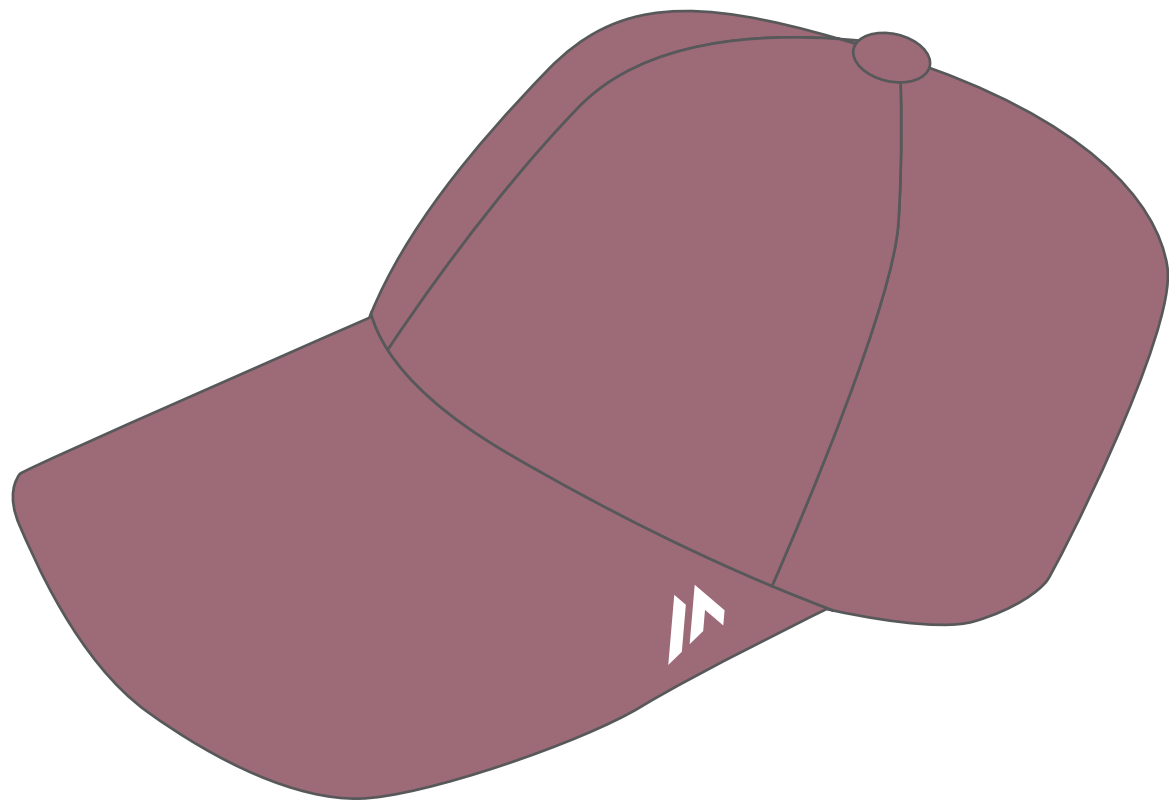

MESA ROSE

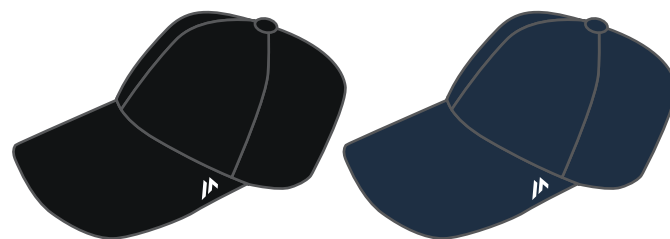

BLACK

DRESS BLUES

TEMIO MS NECKWARMER

SIZE: ONE SIZE

MATERIAL COMPOSITION:
100% POLYESTER

SPECIFICATION:
- SEAMLESS



RED/WHITE



 **LARNO** SOCKS

SIZE: 28-32, 33-35, 36-39, 40-43, 44-47

MATERIAL COMPOSITION:
54% COTTON, 45% POLYESTER, 1% ELASTANE

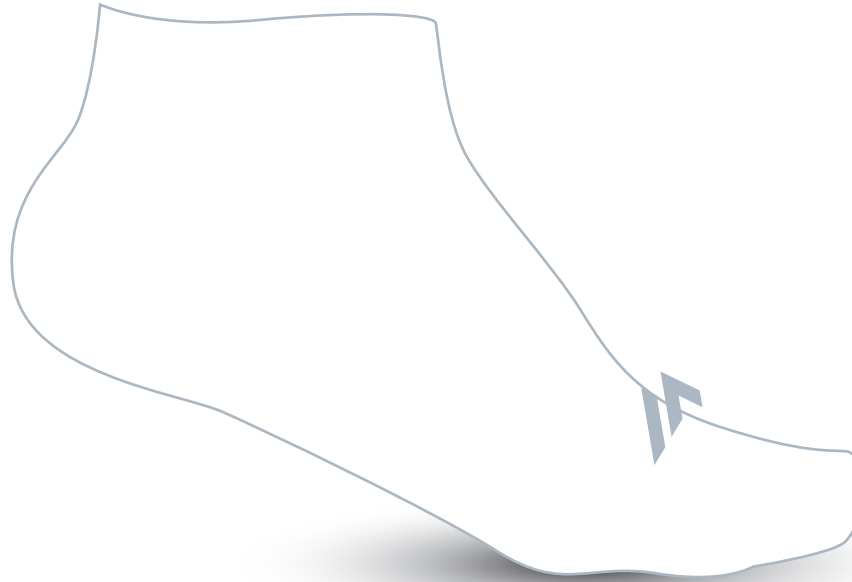

WHITE

TALSO 3 PACK SOCKS

SIZE: 28-32, 33-35, 36-39, 40-43, 44-47

MATERIAL COMPOSITION:

54% COTTON, 45% POLYESTER, 1% ELASTANE

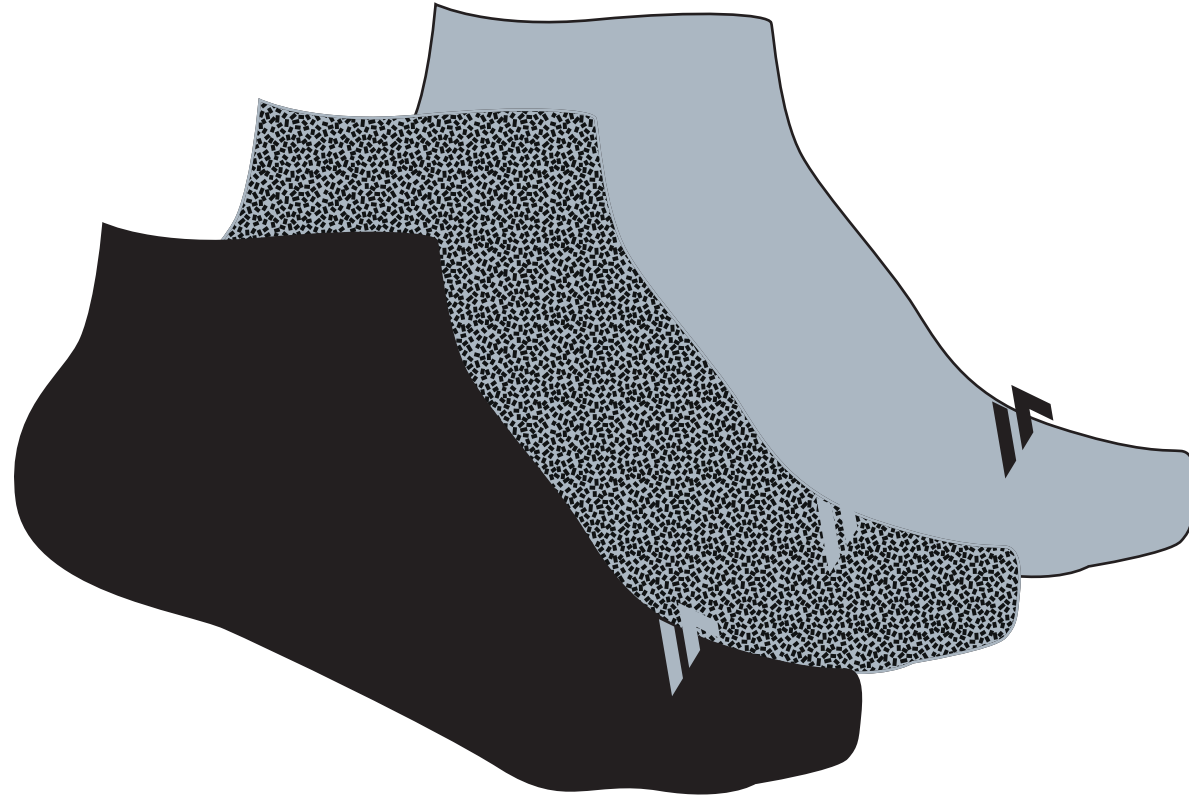

BLACK/GREY/LIGHT GREY

HALTOS 2 PACK SOCKS

SIZE: 28-32, 33-35, 36-39, 40-43, 44-47

MATERIAL COMPOSITION:

68% POLYESTER, 26% COTTON, 5% OTHER, 1%
ELASTANE



GRAPHITE/GREY

 **BERNO 3-PACK** SOCKS

SIZE: 39-42, 43-46

MATERIAL COMPOSITION:
70% COTTON, 20% POLYESTER, 10% WOOL



GREY/NAVY/BLUE MELANGE

 **VIRIN** SKI SOCKS

SIZE: 39-42, 43-46

MATERIAL COMPOSITION:
80% ACRYLIC, 15% POLYAMIDE, 5% ELASTANE



BLACK/RUMBA RED

 **LADY VIRIN** SKI SOCKS

SIZE: 35-38, 39-42

MATERIAL COMPOSITION:

80% ACRYLIC, 15% POLYAMIDE, 5% ELASTANE



BLACK/PINK YARROW

 **VIRIN JR** SKI SOCKS

SIZE: 28-32, 33-35, 36-38

MATERIAL COMPOSITION:
80% ACRYLIC, 15% POLYAMIDE, 5% ELASTANE



BALTIC/PINK YARROW



MEDIEVAL BLUE/
DIRECTORE BLUE

 **VIRIN KIDS** SKI SOCKS

SIZE: 22-24, 25-27

MATERIAL COMPOSITION:
80% ACRYLIC, 15% POLYAMIDE, 5% ELASTANE



DIRECTORE BLUE/WHITE



PINK YARROW/WHITE

MADREGAS MID OUTDOOR SHOES

SIZE: 41-46

MATERIAL COMPOSITION:

UPPER: TEXTILE,PU

LINING: MESH

INSOLE: MESH, EVA FOAM

OUTSOLE: TPR RUBBER



BLACK/RED

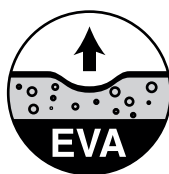

NIRAL MID OUTDOOR SHOES

SIZE: 41-46

MATERIAL COMPOSITION:

UPPER: TEXTILE + PU

LINING: FLEECE

INSOLE: FLEECE, EVA FOAM

OUTSOLE: TPR RUBBER



BLACK/DARK GREY/LIME



TEXTILE



SYNTHETIC



EVA



TPR



NIRAL LOW OUTDOOR SHOES

SIZE: 41-46

MATERIAL COMPOSITION:

UPPER: TEXTILE + PU

LINING: FLEECE

INSOLE: FLEECE, EVA FOAM

OUTSOLE: TPR RUBBER



BLACK/DARK GREY



TEXTILE



SYNTHETIC



EVA



TPR



 **DERUN** MEN'S SPORT SHOES

SIZE: 41-46

MATERIAL COMPOSITION:

UPPER: MESH,PU

LINING: MESH

INSOLE: MESH, EVA FOAM

OUTSOLE: EVA PHYLON



BLACK/RED



BLACK



NAVY/BLUE



 **MARUDEN** CASUAL SHOES

SIZE: 41-46

MATERIAL COMPOSITION:

UPPER: MESH

LINING: MESH

INSOLE: MESH, EVA FOAM

OUTSOLE: EVA PHYLON

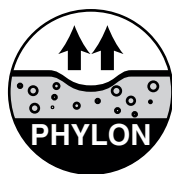

BLACK

 **MARUGO** CASUAL SHOES

SIZE: 41-46

MATERIAL COMPOSITION:

UPPER: MESH

LINING: MESH

INSOLE: MESH, EVA FOAM

OUTSOLE: EVA PHYLON

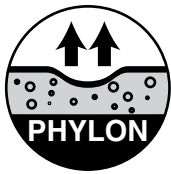
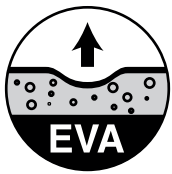

BLACK

 **MAHIS** .CASUAL SHOES

SIZE: 41-46

MATERIAL COMPOSITION:

UPPER: COTTON

LINING: CANVAS

INSOLE: CANVAS, EVA FOAM,

OUTSOLE: PVC



BLACK



NAVY

MATOR IC FOOTBALL SHOES

SIZE: 41-46

MATERIAL COMPOSITION:

UPPER: PU

LINING: MESH

INSOLE: MESH, EVA FOAM

OUTSOLE: TPR

NEW PRODUCT



BLACK / LIME / SILVER



MATOR TF FOOTBALL SHOES

SIZE: 41-46

MATERIAL COMPOSITION:

UPPER: PU

LINING: MESH

INSOLE: MESH, EVA FOAM

OUTSOLE: TPR

NEW PRODUCT



BLACK / LIME / SILVER



MATOR FG FOOTBALL SHOES

SIZE: 41-46

MATERIAL COMPOSITION:
UPPER: PU
LINING: MESH
INSOLE: MESH, EVA FOAM
OUTSOLE: TPR

NEW PRODUCT



BLACK / LIME / SILVER



 **MORETTI** SANDALS

SIZE: 41-46

MATERIAL COMPOSITION:

UPPER: TAPE

LINING: TAPE

INSOLE: EVA

OUTSOLE: EVA

NEW PRODUCT



NAVY/BLACK



BLACK

 **MERCHETO** SANDALS

SIZE: 41-46

MATERIAL COMPOSITION:

UPPER: TAPE

LINING: TAPE

INSOLE: EVA

OUTSOLE: EVA

NEW PRODUCT



BLACK/GREY



NAVY/BLACK

 **BAKI** FLIP-FLOPS

SIZE: 41-46

MATERIAL COMPOSITION:

UPPER: EVA

LINING: EVA

INSOLE: EVA

OUTSOLE: EVA



BLACK/RED



 **MADEN** FLIP-FLOPS

SIZE: 41-46

MATERIAL COMPOSITION:

UPPER: EVA

LINING: EVA

INSOLE: EVA

OUTSOLE: EVA

NEW PRODUCT



BLACK/LIME GREEN



MIOBER FLIP-FLOPS

SIZE: 41-46

MATERIAL COMPOSITION:

UPPER: EVA

LINING: EVA

INSOLE: EVA

OUTSOLE: EVA

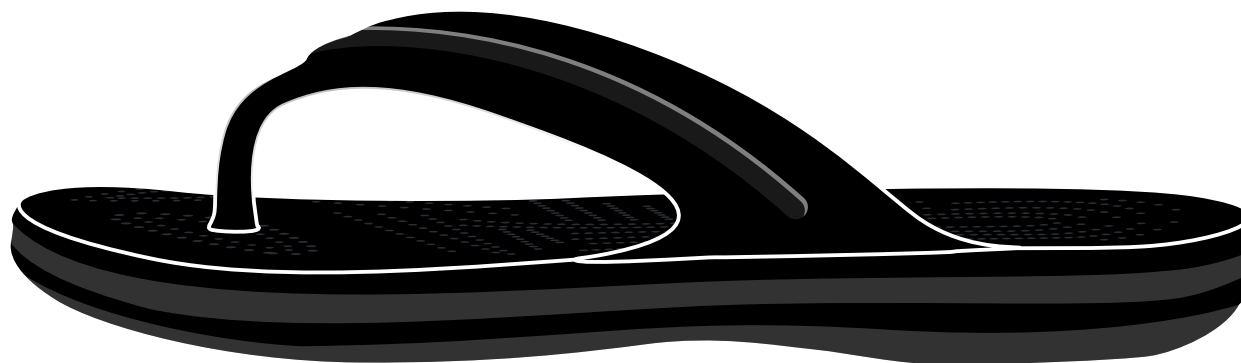

BLACK

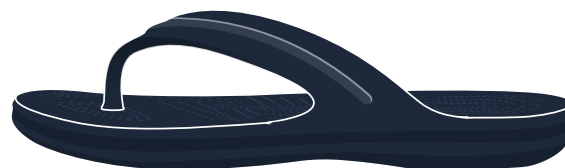

NAVY



NIRAL MID WO'S OUTDOOR SHOES

SIZE: 36-41

MATERIAL COMPOSITION:

UPPER: TEXTILE + PU

LINING: FLEECE

INSOLE: FLEECE, EVA FOAM

OUTSOLE: TPR RUBBER



NAVY/MINT



TEXTILE



SYNTHETIC



EVA



TPR



DERUN WO'S LADIES SPORT

SIZE: 36-41

MATERIAL COMPOSITION:
UPPER: MESH, PU
LINING: MESH
INSOLE: MESH, EVA FOAM
OUTSOLE: EVA PHYLON



NAVY/BLEUE/CORAL



MARUDEN WO'S CASUAL SHOES

SIZE: 36-41

MATERIAL COMPOSITION:

UPPER: MESH

LINING: MESH

INSOLE: MESH, EVA FOAM

OUTSOLE: EVA PHYLON



BLACK/SILVER

NEW PRODUCT

MARUGO WO'S CASUAL SHOES

SIZE: 36-41

MATERIAL COMPOSITION:
UPPER: MESH
LINING: MESH
INSOLE: MESH, EVA FOAM
OUTSOLE: EVA PHYLON

NEW PRODUCT



BLUE SURF



WHITE

BLACK/DARK GREY



MAHIS WO'S CASUAL SHOES

SIZE: 36-41

MATERIAL COMPOSITION:

UPPER: COTTON

LINING: CANVAS

INSOLE: CANVAS, EVA FOAM,

OUTSOLE: PVC



WHITE



NAVY

MALVAS WO'S CASUAL SHOES

SIZE: 36-41

MATERIAL COMPOSITION:

UPPER: COTTON

LINING: CANVAS

INSOLE: CANVAS, EVA FOAM,

OUTSOLE: PVC



BLACK

MORETTI WO'S SANDALS

SIZE: 36-41

MATERIAL COMPOSITION:

UPPER: TAPE

LINING: TAPE

INSOLE: EVA

OUTSOLE: EVA

NEW PRODUCT

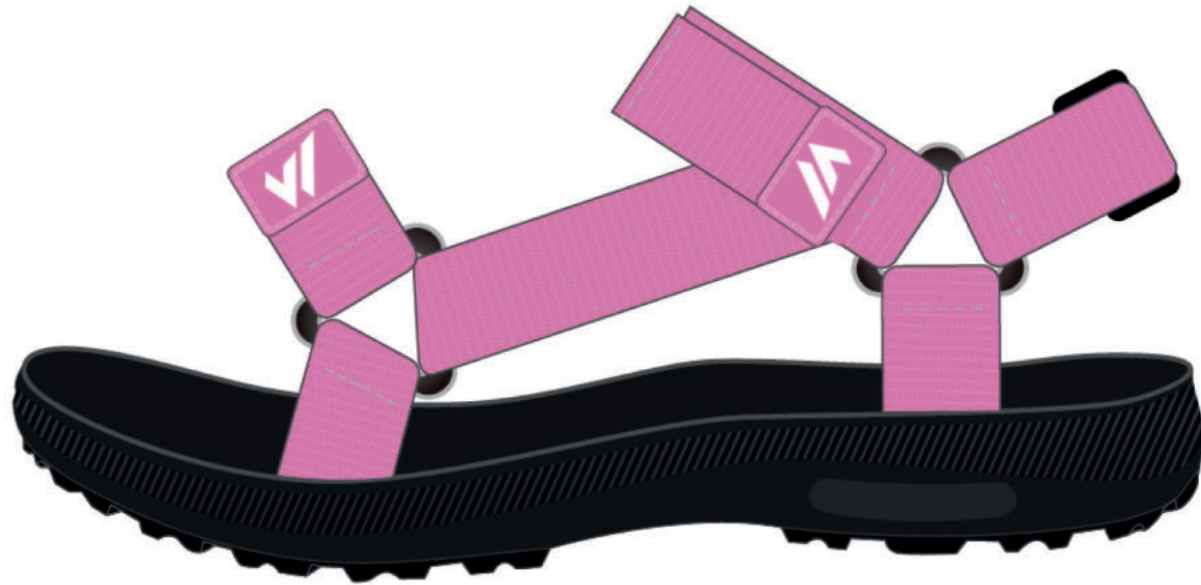

BLACK/ PINK



VALERIAN/BLACK

MERCHETO WO'S SANDALS

SIZE: 36-41

MATERIAL COMPOSITION:

UPPER: TAPE

LINING: TAPE

INSOLE: EVA

OUTSOLE: EVA



PINK / BLACK



BLACK/FESTIVAL FUCHSIA/WHITE/TURQUOISE



BAKI WO'S FLIP-FLOPS

SIZE: 36-41

MATERIAL COMPOSITION:

UPPER: EVA

LINING: EVA

INSOLE: EVA

OUTSOLE: EVA



FESTIVAL FUCHSIA/WHITE



 **VEDI WO'S** FLIP-FLOPS

SIZE: 36-41

NEW PRODUCT



BLACK/FESTIVAL FUCHSIA



MISTEKI WO'S FLIP-FLOPS

SIZE: 36-41

MATERIAL COMPOSITION:

UPPER: EVA

LINING: EVA

INSOLE: EVA

OUTSOLE: EVA



PINK / BLACK

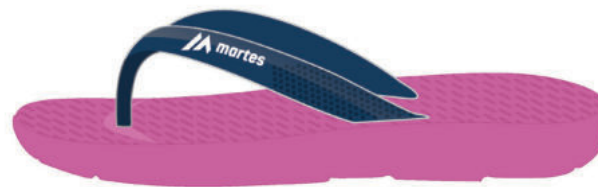

NAVY / PEACH



NIRAL MID TEEN OUTDOOR SHOES

SIZE: 36-40

MATERIAL COMPOSITION:
UPPER: TEXTILE + PU
LINING: FLEECE
INSOLE: FLEECE, EVA FOAM
OUTSOLE: TPR RUBBER



BLACK/MID GREY/RED



BLACK/LIME



 **DERUN TEEN** SPORT SHOES

SIZE: 36-40

MATERIAL COMPOSITION:
UPPER: MESH, PU
LINING: MESH
INSOLE: MESH, EVA FOAM
OUTSOLE: EVA PHYLON



NAVY/ORANGE



 **MARUDEN TEEN** CASUAL SHOES

SIZE: 36-41

MATERIAL COMPOSITION:

UPPER: MESH

LINING: MESH

INSOLE: MESH, EVA FOAM

OUTSOLE: EVA PHYLON

NEW PRODUCT



NAVY



BLACK/WHITE



MARUGO TEEN ...

SIZE: ...

MATERIAL COMPOSITION:

UPPER: MESH

LINING: MESH

INSOLE: MESH, EVA FOAM

OUTSOLE: EVA PHYLON



BLACK

 **MAHIS TEEN** CASUAL SHOES

SIZE: 36-40

MATERIAL COMPOSITION:
UPPER: COTTON
LINING: CANVAS
INSOLE: CANVAS, EVA FOAM,
OUTSOLE: PVC



BLACK



WHITE

 **MALVAS TEEN** CASUAL SHOES

SIZE: 36-40

MATERIAL COMPOSITION:

UPPER: COTTON

LINING: CANVAS

INSOLE: CANVAS, EVA FOAM,

OUTSOLE: PVC



BLACK

MATOR TEEN IC FOOTBALL SHOES

SIZE: 36-40

MATERIAL COMPOSITION:
UPPER: PU
LINING: MESH
INSOLE: MESH, EVA FOAM
OUTSOLE: TPR

NEW PRODUCT



NAVY / SAPHIRE / LIME



NAVY / SAPHIRE

MATOR TEEN TF FOOTBALL SHOES

SIZE: 36-40

MATERIAL COMPOSITION:
UPPER: PU
LINING: MESH
INSOLE: MESH, EVA FOAM
OUTSOLE: TPR

NEW PRODUCT



NAVY / SAPHIRE / LIME



NAVY / SAPHIRE

MATOR TEEN FG FOOTBALL SHOES

SIZE: 36-40

MATERIAL COMPOSITION:
UPPER: PU
LINING: MESH
INSOLE: MESH, EVA FOAM
OUTSOLE: TPR

NEW PRODUCT



NAVY / SAPHIRE / LIME



SYNTHETIC



EVA



TPR



NAVY / SAPHIRE

MORETTI TEEN SANDALS

SIZE: 36-40

MATERIAL COMPOSITION:

UPPER: TAPE

LINING: TAPE

INSOLE: EVA

OUTSOLE: EVA

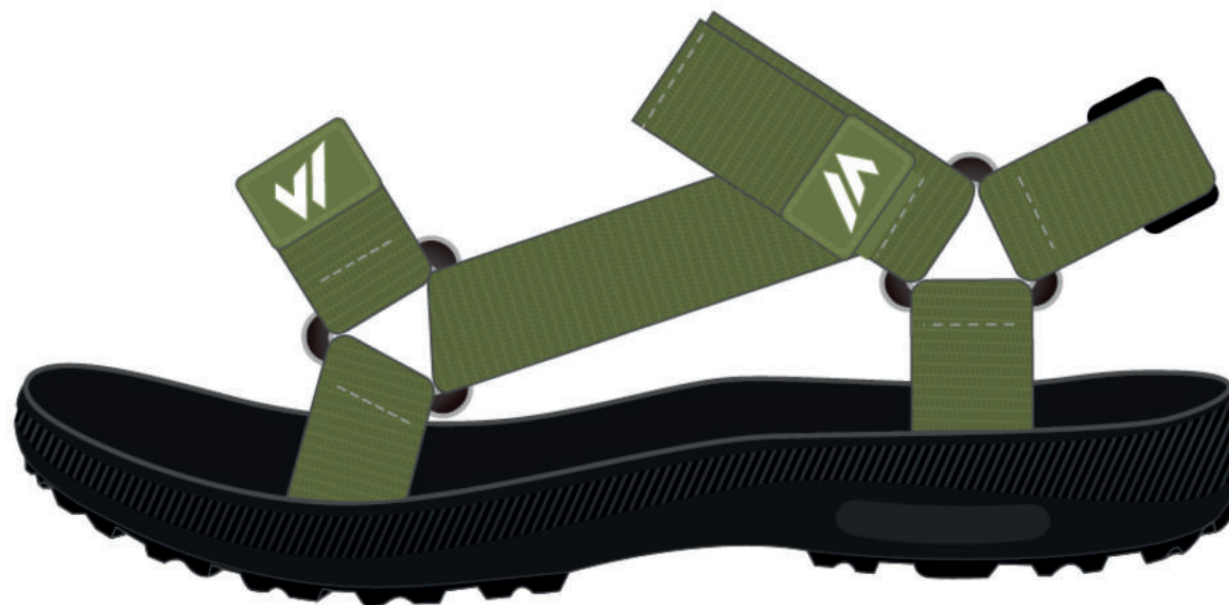
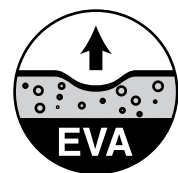

KHAKI/BLACK



BLUE RADIANCE/BLACK

 **MERCHETO TEEN** SANDALS

SIZE: 36-40

MATERIAL COMPOSITION:

UPPER: TAPE

LINING: TAPE

INSOLE: EVA

OUTSOLE: EVA

NEW PRODUCT

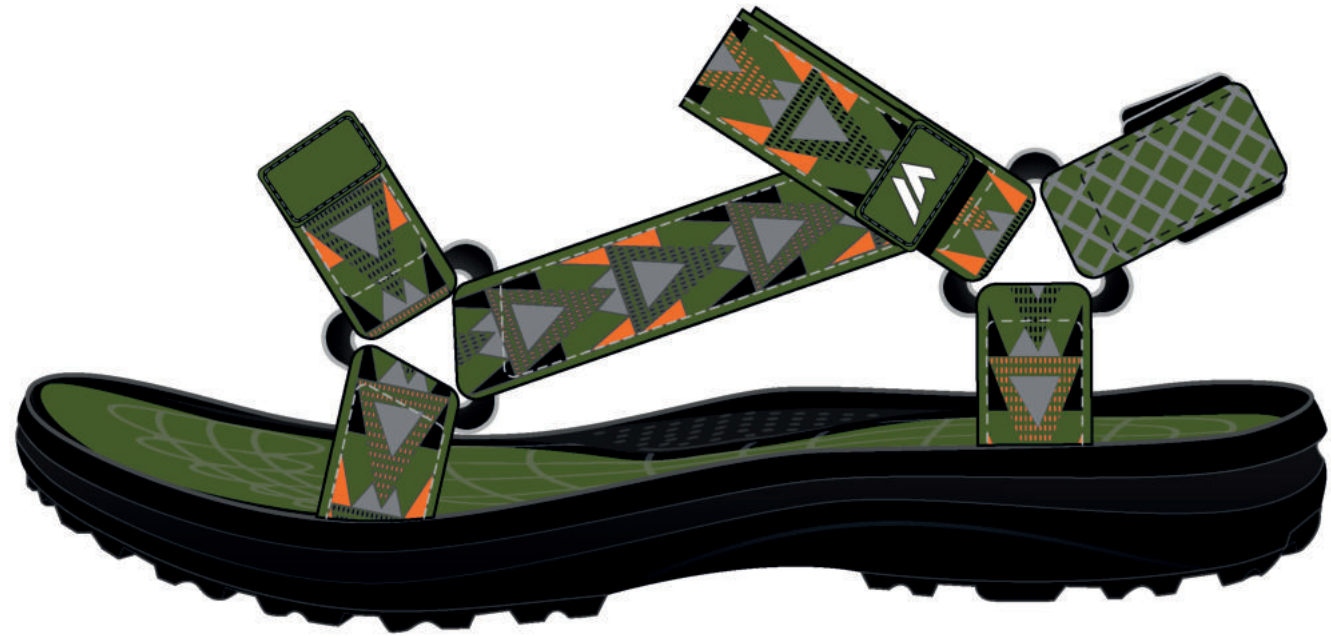

CEDAR GREEN / BLACK



 **BAKI TEEN** FLIP-FLOPS

SIZE: 36-40

MATERIAL COMPOSITION:

UPPER: EVA

LINING: EVA

INSOLE: EVA

OUTSOLE: EVA

NEW PRODUCT

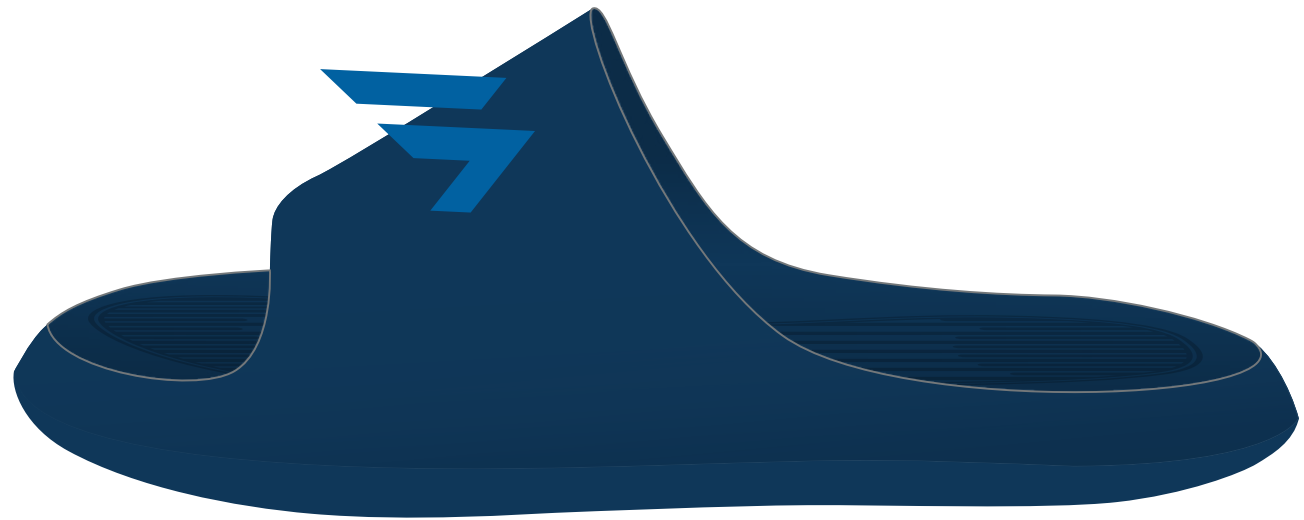

ESTATE BLUE/SKYDIVER



NIRAL MID JR OUTDOOR SHOES

SIZE: 28-35

MATERIAL COMPOSITION:
UPPER: TEXTILE + PU
LINING: FLEECE
INSOLE: FLEECE, EVA FOAM
OUTSOLE: TPR RUBBER



NAVY/BLUE/CORN



TEXTILE



SYNTHETIC

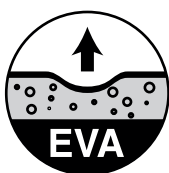

EVA



TPR



NAVY/SMOKE BLUE/CORAL



NAVY/ROYAL BLUE/LIME



 **MADIZ JR** CASUAL SHOES

SIZE: 28-35

MATERIAL COMPOSITION:

UPPER: PU, MESH

LINING: MESH

INSOLE: MESH, EVA FOAM

OUTSOLE: PVC



LIGHT GREY/CORAL



NAVY/BLUE

 **MADRIN JR** CASUAL SHOES

SIZE: 28-35

MATERIAL COMPOSITION:

UPPER: PU, MESH

LINING: MESH

INSOLE: MESH, EVA FOAM

OUTSOLE: PVC

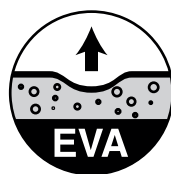

NAVY/WHITE



BLACK/PINK

 **DERUN JR** SPORT SHOES

SIZE: 28-35

MATERIAL COMPOSITION:
UPPER: MESH,PU
LINING: MESH
INSOLE: MESH, EVA FOAM
OUTSOLE: EVA PHYLON



LIGHT NAVY/LIME



LIGHT BLUE/PINK



MARUDEN JR SPORT SHOES

SIZE: 28-35

MATERIAL COMPOSITION:

UPPER: MESH

LINING: MESH

INSOLE: MESH, EVA FOAM

OUTSOLE: EVA PHYLON



NAVY/RED/WHITE



BLACK/WHITE

NEW PRODUCT

MAKREDI JR CASUAL SHOES

SIZE: 28-35

MATERIAL COMPOSITION:

UPPER: MESH + PU

LINING: MESH

INSOLE: MESH, EVA FOAM

OUTSOLE: EVA PHYLON



BLACK/DARK GREY



NAVY/ FUCHSIA

 **MAHIS JR** CASUAL SHOES

SIZE: 28-35

MATERIAL COMPOSITION:

UPPER: COTTON

LINING: CANVAS

INSOLE: CANVAS, EVA FOAM,

OUTSOLE: PVC



BLACK



LIGHT BLUE

MALVAS JR CASUAL SHOES

SIZE: 28-35

MATERIAL COMPOSITION:

UPPER: COTTON

LINING: CANVAS

INSOLE: CANVAS, EVA FOAM,

OUTSOLE: PVC

NEW PRODUCT



BURGUNDY



NAVY



POWDER PINK

MATOR JUNIOR FG FOOTBALL SHOES

SIZE: 28-35

MATERIAL COMPOSITION:

UPPER: PU

LINING: MESH

INSOLE: MESH, EVA FOAM

OUTSOLE: TPR RUBBER

NEW PRODUCT



RED ORANGE / NAVY



BLACK/ LIME

MATOR JUNIOR IC FOOTBALL SHOES

SIZE: 28-35

MATERIAL COMPOSITION:
UPPER: PU
LINING: MESH
INSOLE: MESH, EVA FOAM
OUTSOLE: TPR RUBBER

NEW PRODUCT



RED ORANGE / NAVY



BLACK/ LIME

MATOR JUNIOR TF FOOTBALL SHOES

SIZE: 28-35

MATERIAL COMPOSITION:

UPPER: PU

LINING: MESH

INSOLE: MESH, EVA FOAM

OUTSOLE: TPR RUBBER

NEW PRODUCT



RED ORANGE / NAVY



BLACK / LIME

MORETTI JR SANDALS

SIZE: 28-35

MATERIAL COMPOSITION:

UPPER: TAPE

LINING: TAPE

INSOLE: EVA

OUTSOLE: EVA

NEW PRODUCT

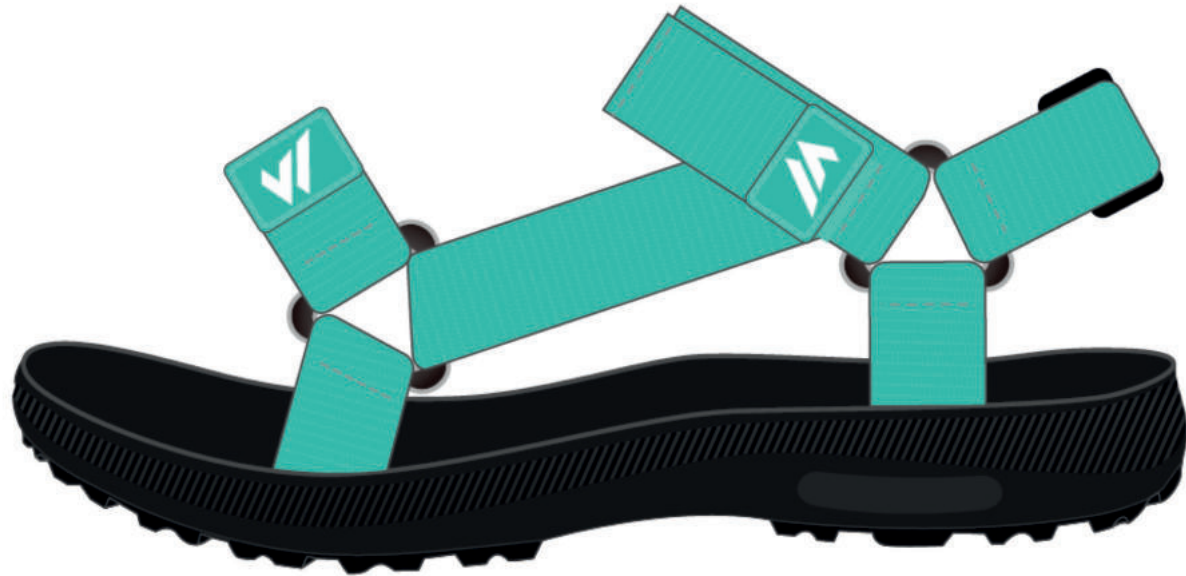

LIGHT TURQUISE/BLACK



DIRTY PINK/BLACK

BLACK

MERCHETO JR SANDALS

SIZE: 28-35

MATERIAL COMPOSITION:

UPPER: TAPE

LINING: TAPE

INSOLE: EVA

OUTSOLE: EVA

NEW PRODUCT

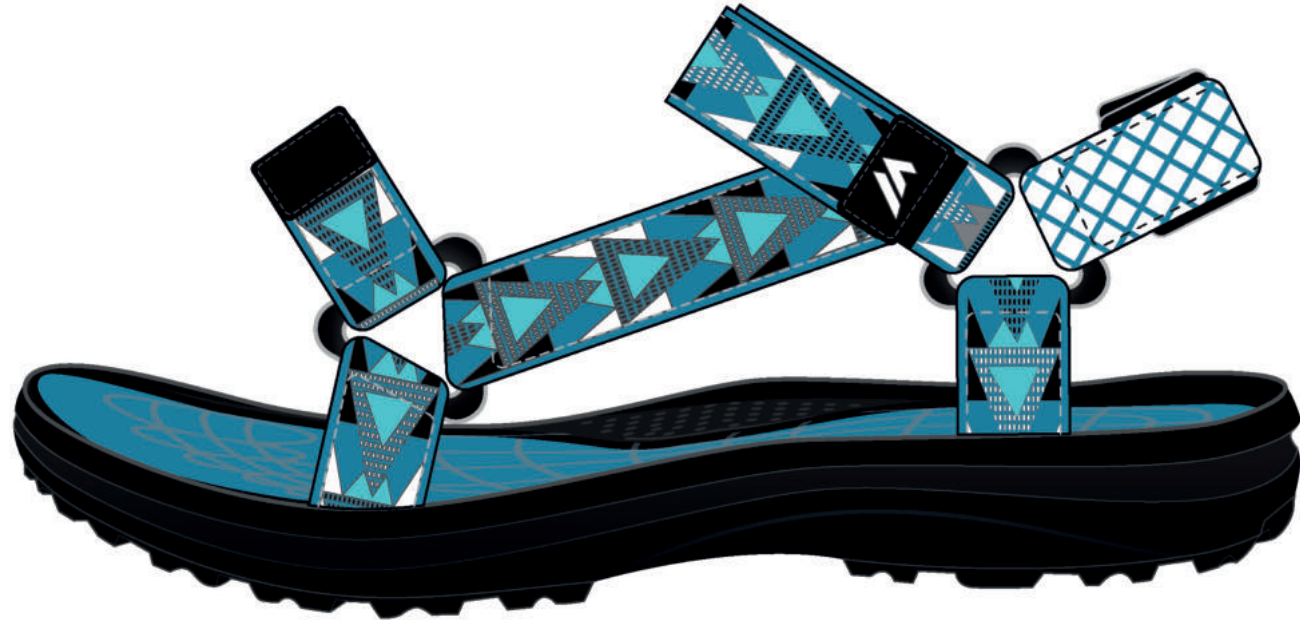

BLUE / BLACK

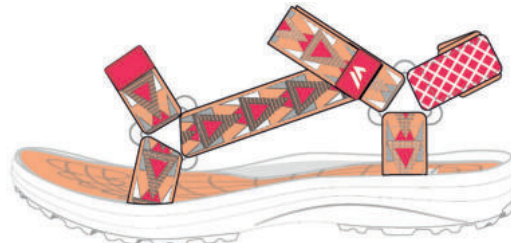

PEACH / BLACK



BLACK/BARELY PINK/IRIS ORCHID/WHITE





FUCHSIA

NAVY



 **BAKI JR** FLIP-FLOPS

SIZE: 28-35

MATERIAL COMPOSITION:

UPPER: EVA

LINING: EVA

INSOLE: EVA

OUTSOLE: EVA

NEW PRODUCT

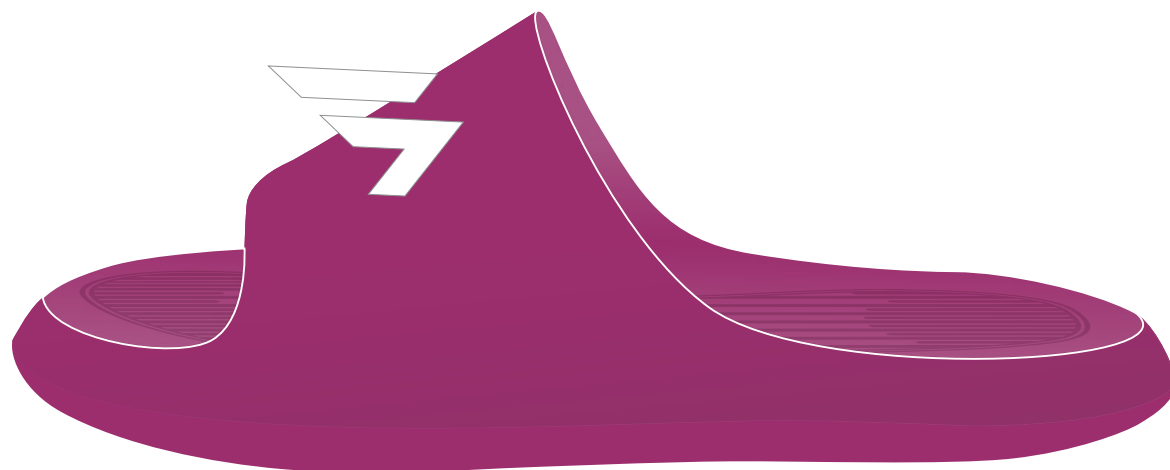

FESTIVAL FUCHSIA/WHITE

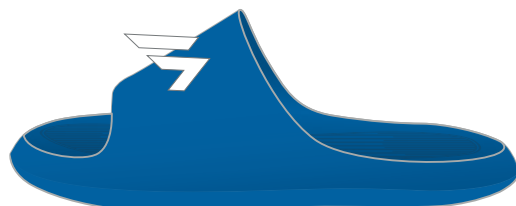

SKYDIVER/WHITE



MELTIS KIDS CASUAL SHOES

SIZE: 22-27

MATERIAL COMPOSITION:
UPPER: OXFORD, PU
LINING: BOA
INSOLE: BOA, EVA FOAM
OUTSOLE: PVC



PINK/NAVY/SNOWFLAKES PRINT



BLACK/MORO PRINT



DERUN KIDS SPORT SHOES

SIZE: 22-27

MATERIAL COMPOSITION:

UPPER: MESH, PU

LINING: MESH

INSOLE: MESH, EVA FOAM

OUTSOLE: EVA PHYLON



DARK SAPPGIRE/BLUE JEWEL/ORANGEADE



PINK/SKY BLUE



MAKREDI KIDS CASUAL SHOES

SIZE: 22-27

MATERIAL COMPOSITION:

UPPER: MESH + PU

LINING: MESH

INSOLE: MESH, EVA FOA

NEW PRODUCT



DEEP LAGOON/TOTAL ECLIPSE



LIGHT GREY/PINK/WHITE



DARK GREY/BLACK/LIME

PATRIOT BLUE/FUCHSIA

MARUDEN KIDS CASUAL SHOES

SIZE: 22-27

MATERIAL COMPOSITION:

UPPER: MESH + PU

LINING: MESH

INSOLE: MESH, EVA FOAM

OUTSOLE: EVA PHYLON

NEW PRODUCT



BLACK/LIGHT VIOLET



BLACK/LIME/SAPPHIRE

MATOR KIDS IC FOOTBALL SHOES

SIZE: 25-28

MATERIAL COMPOSITION:

UPPER: PU

LINING: MESH

INSOLE: MESH, EVA FOAM

OUTSOLE: TPR



LIME / BLACK



MATOR KIDS TF FOOTBALL SHOES

SIZE: 25-28

MATERIAL COMPOSITION:

UPPER: PU

LINING: MESH

INSOLE: MESH, EVA FOAM

OUTSOLE: TPR



LIME / BLACK



MATOR KIDS FG FOOTBALL SHOES

SIZE: 25-28

MATERIAL COMPOSITION:

UPPER: PU

LINING: MESH

INSOLE: MESH, EVA FOAM

OUTSOLE: TPR



LIME / BLACK



MALEMO KIDS SANDALS

SIZE: 22-27

MATERIAL COMPOSITION:

UPPER: EVA

LINING: EVA

INSOLE:NON

OUTSOLE:EVA PHYLON

NEW PRODUCT



LIGHT PINK/WHITE HEARTS



TURQUOISE/WHITE HEARTS



KHAKI/ MORO



NAVY/LIME



NAVY/ORANGE



LIGHT FUCHSIA/PURPLE



 **GERDEN** SHORTS

SIZE: M-XXL

MATERIAL COMPOSITION:
SHELL: 100%POLYESTER



MEDIEVAL BLUE

 **BROEKIE** SWIMMING BOXERS

SIZE: M-XXL

MATERIAL COMPOSITION:

SHELL: 80% NYLON, 20% ELASTANE

LINING: 100% POLYESTER

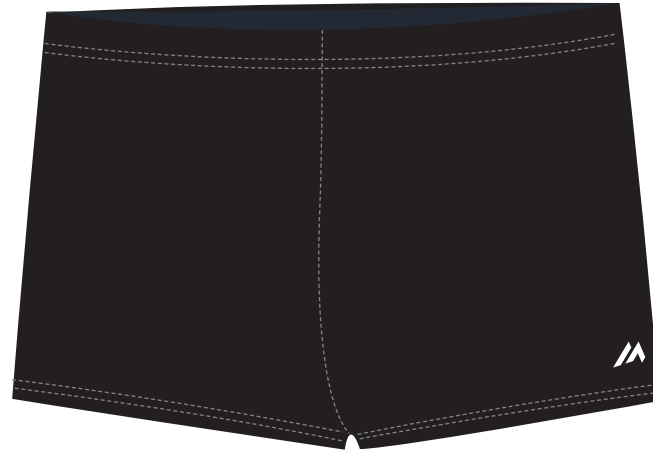

BLACK



MEDIEVAL BLUE

LUBURRAK SWIMMING BOXERS

SIZE: M-XXL

MATERIAL COMPOSITION:

SHELL: 80% NYLON, 20% ELASTANE

LINING: 100% POLYESTER

SPECIFICATION:

- 4 WAY STRETCH

CERTIFICATES: OEKO-TEX

NEW PRODUCT

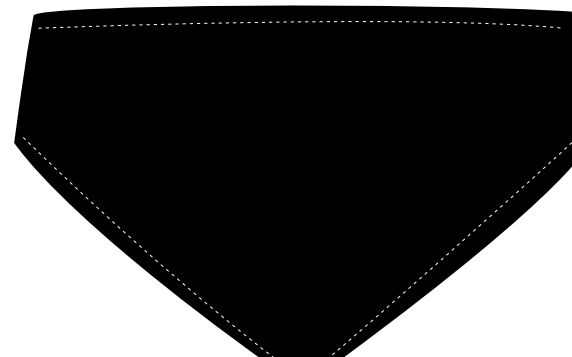

BLACK



MEDIEVAL BLUE

 **LADY PIMKIE II** SWIMSUIT

SIZE: S-XL

MATERIAL COMPOSITION:

SHELL: 80% NYLON, 20% ELASTANE

LINING: 100% POLYESTER



ROYAL BLUE

LADY CANADIAN II SHORTS

SIZE: XS-XL

MATERIAL COMPOSITION: 100% POLYESTER

SPECIFICATION:
-HIGH WAIST



PATRIOT BLUE



BLACK

 **LADY CANADIAN** SHORTS

SIZE: S-XL

MATERIAL COMPOSITION:
SHELL: 100%POLYESTER

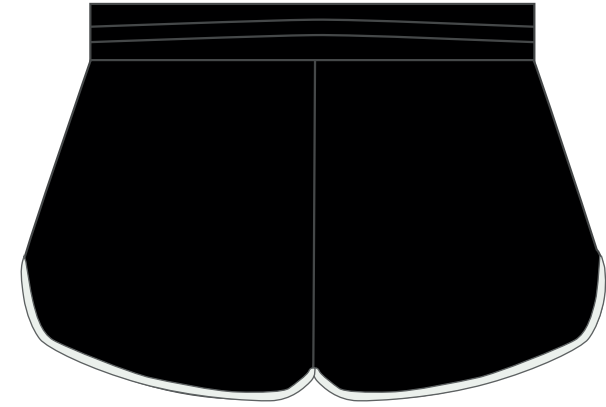

BLACK

 **KUMARIS JR** SHORTS

SIZE: 140-164

MATERIAL COMPOSITION:
SHELL: 100%POLYESTER



DIRECTOIRE BLUE

 **ODECI JR** SWIMMING BOXERS

SIZE: 140-164

MATERIAL COMPOSITION:

SHELL: 80% NYLON, 20% ELASTANE

LINING: 100% POLYESTER

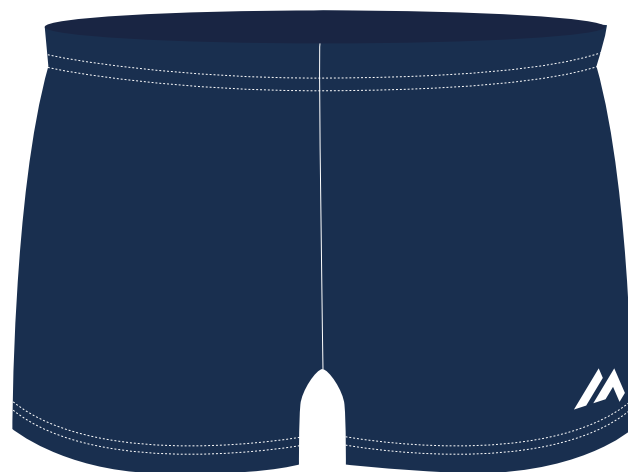

MEDIEVAL BLUE

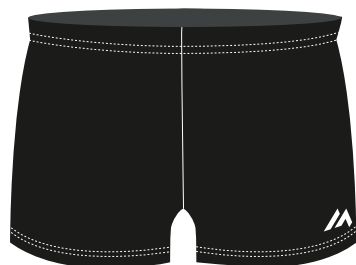

BLACK

 **BLABITTY JR** SWIMMSUIT

SIZE: 140-164

MATERIAL COMPOSITION: SHELL: 80% NYLON,
20% ELASTANE
LINNING: 100% POLYESTER



CLASSIC BLUE

 **PIMKIE JR** SWIMSUIT

SIZE: 140-164

MATERIAL COMPOSITION:

SHELL: 80% NYLON, 20% ELASTANE

LINING: 100% POLYESTER



ROYAL BLUE

 **TIKI II JR SHORTS**

SIZE: 140-164

MATERIAL COMPOSITION: 100% POLYESTER

SPECIFICATION:
-HIGH WAIST



ROSE VIOLET

 **TIKI JR** SHORTS

SIZE: 140-164

MATERIAL COMPOSITION:
SHELL: 100%POLYESTER

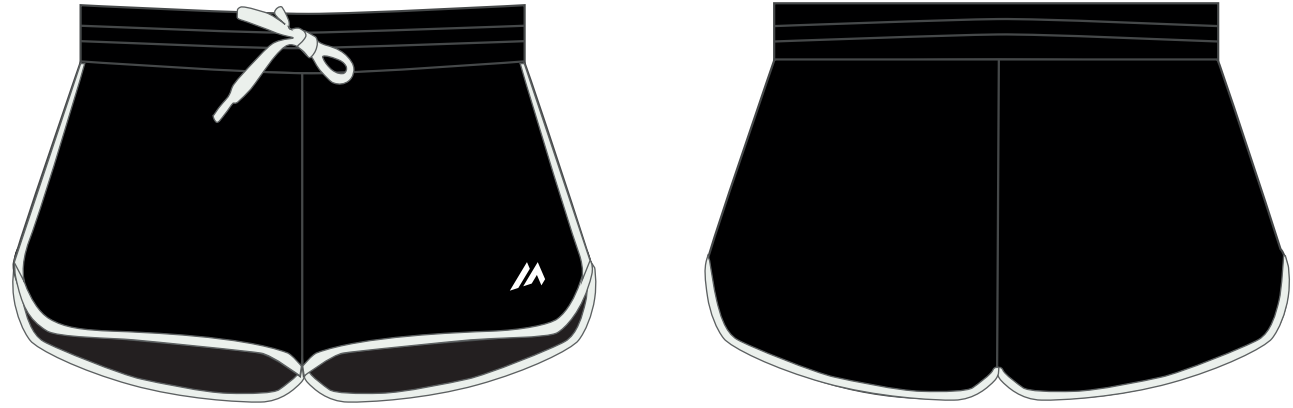

BLACK

 **ZADACI KIDS** SWIMMING BOXERS

SIZE: 110-134

MATERIAL COMPOSITION:

SHELL: 80% NYLON, 20% ELASTANE

LINING: 100% POLYESTER

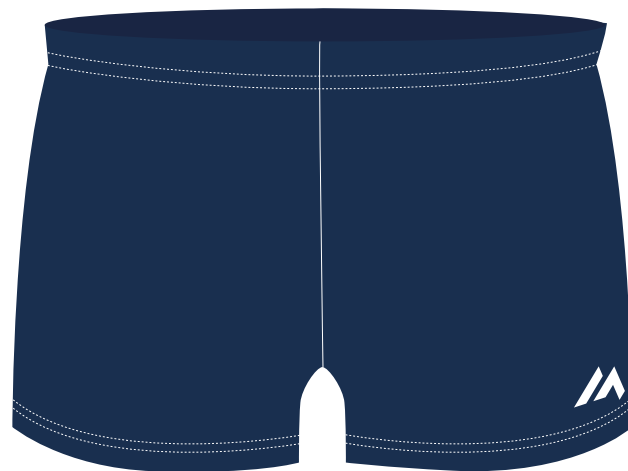

MEDIEVAL BLUE

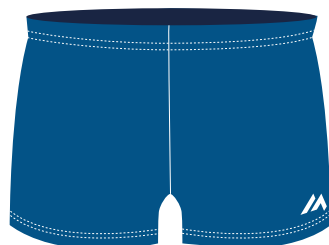

CLASSIC BLUE

 **WIKI KIDS** SWIMSUIT

SIZE: 110-134

MATERIAL COMPOSITION: 80% NYLON, 20%
ELASTANE



DESIRE

 **ZADACI BABY** SWIMMING BOXERS

SIZE: 86-104

MATERIAL COMPOSITION: 80% NYLON, 20%
ELASTANE

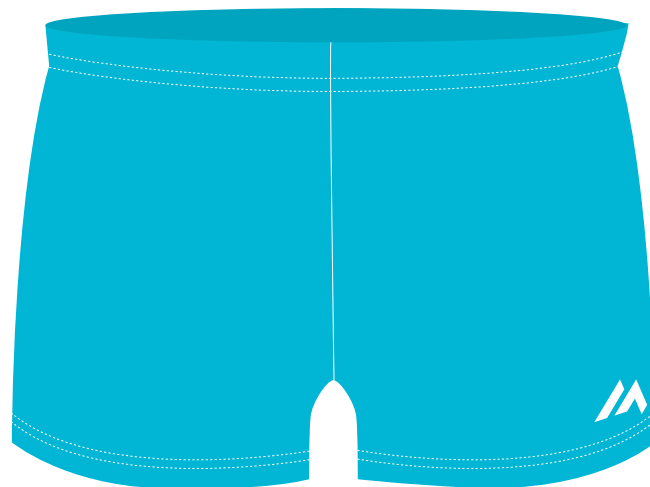

BLUE ATOLL/WHITE

 **WIKI BABY** SWIMSUIT

SIZE: 86-104

MATERIAL COMPOSITION: 80% NYLON, 20%
ELASTANE



DESIRE

 **TOWEL MS** TOWEL

SIZE: 80 cm x 150 cm

MATERIAL COMPOSITION:
100% POLYESTER



RED/WHITE

 **MONCAP** SWIMMING CAP

SIZE: ADULT

MATERIAL COMPOSITION: 100% SILICONE

SPECIFICATION:

- HIGH QUALITY SILICONE
- HIGH ELASTICITY

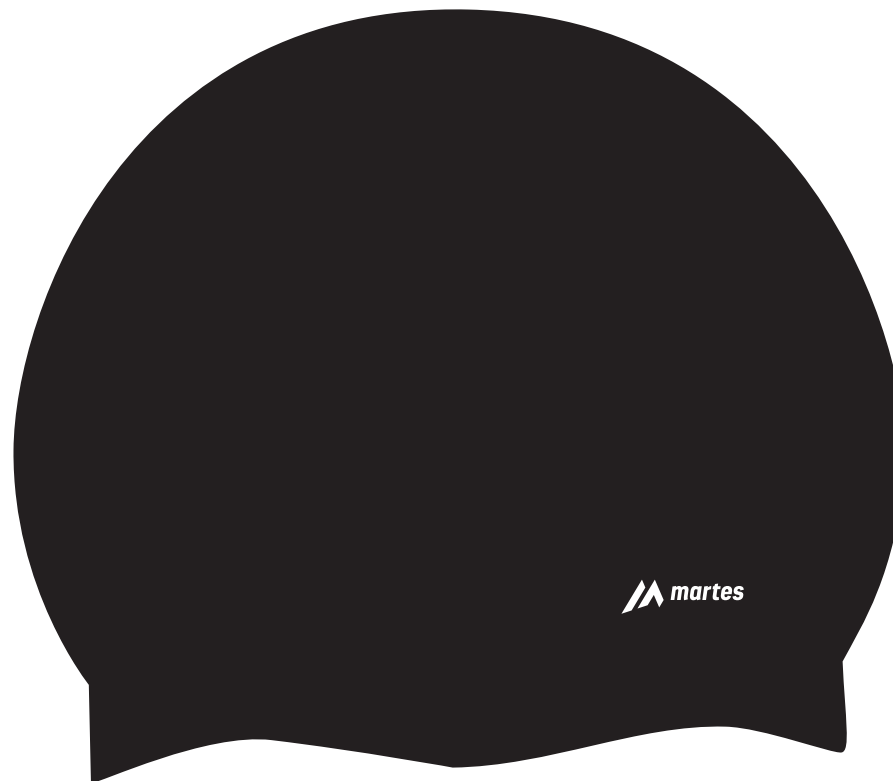

BLACK

NEW PRODUCT

 **CORAL JR** SWIMMING GOGGLES

SIZE: JUNIOR

LENS: PC
GASKET: PVC
STRAP: SILICONE

SPECIFICATION:
- ANTIFOG
- UV PROOF



FLUO LIME / TRANSPARENT

OZZOS SET DIVING SET

SIZE: ADULT

MATERIAL COMPOSITION:

MASK:

LENS: TEMPERED GLASS

SKIRT: PVC

STRAP: LIQUID SILICONE

OUTER FRAME: PC

INNER FRAME: PC

SNORKEL:

TUBE: PVC

MOUTHPIECE: LIQUID SILICONE

BOTTOM: PC

SPECIFICATION:

- ONE LENS
- TEMPERED GLASS
- LENS
- PURGE VALVE
- EASY ADJUSTMENT



NAVY / BLACK / TRANSPARENT

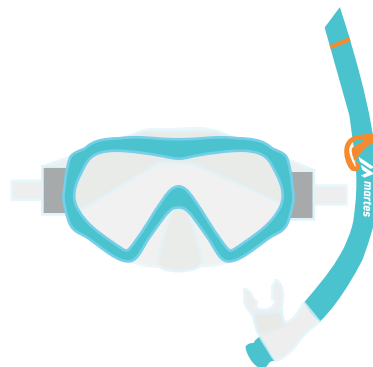

BLUE / TRANSPARENT



NEW PRODUCT

IZZOS JR SET DIVING SET

SIZE: ADULT

MATERIAL COMPOSITION:

MASK:

LENS: TEMPERED GLASS

SKIRT: PVC

STRAP: LIQUID SILICONE

OUTER FRAME: PC

INNER FRAME: PC

SNORKEL:

TUBE: PVC

MOUTHPIECE: LIQUID SILICONE

BOTTOM: PC

ANTISPLASH GUARD: PC

SPECIFICATION:

- ONE LENS
- TEMPERED GLASS
- LENS
- WAVE GUARD
- PURGE VALVE
- EASY ADJUSTMENT



YELLOW/WHITE



DARK BLUE

NEW PRODUCT

WEIGHT PLATE FITNESS ACCESSORIES

WEIGHT: 0,5 kg
DIAMETER: 100 mm
HOLE DIAMETER: 29 mm
THICKNESS: 12,8 mm
FIT TO 28 cm SYSTEM

WEIGHT: 1 kg / 2,2 lbs
DIAMETER: 129 mm
HOLE DIAMETER: 29 mm
THICKNESS: 14,3 mm
FIT TO 28 cm SYSTEM

WEIGHT: 1,25 kg / 2,75 lbs
DIAMETER: 129 mm
HOLE DIAMETER: 29 mm
THICKNESS: 17 mm
FIT TO 28 cm SYSTEM

WEIGHT: 2 kg / 4,4 lbs
DIAMETER: 165 mm
HOLE DIAMETER: 29 mm
THICKNESS: 17,3 mm
FIT TO 28 cm SYSTEM

WEIGHT: 2,5 kg / 5,5 lbs
DIAMETER: 165 mm
HOLE DIAMETER: 29 mm
THICKNESS: 20,8 mm
FIT TO 28 cm SYSTEM

WEIGHT: 5 kg / 11 lbs
DIAMETER: 210 mm
HOLE DIAMETER: 29 mm
THICKNESS: 24,7 mm
FIT TO 28 cm SYSTEM

WEIGHT: 10 kg / 22 lbs
DIAMETER: 260 mm
HOLE DIAMETER: 29 mm
THICKNESS: 31,2 mm
FIT TO 28 cm SYSTEM

WEIGHT: 20 kg / 44 lbs
DIAMETER: 330 mm
HOLE DIAMETER: 29 mm
THICKNESS: 38,5 mm
FIT TO 28 cm SYSTEM

MATERIAL COMPOSITION: IRON



BLACK

KETTLEBELL FITNESS ACCESSORIES

WEIGHT: 10 kg / 22 lbs

DEMENTION:

170x125,6x212,5 mm

WEIGHT: 12 kg / 26,4 lbs

DEMENTION:

180x133,1x222 mm

WEIGHT: 16 kg / 35,2 lbs

DEMENTION:

192x148,6x239,4 mm

WEIGHT: 20 kg / 44 lbs

DEMENTION:

202x160,4x255,2 mm

MATERIAL COMPOSITION: IRON



BLACK

STRAIGHT BAR THREADED BAR

SIZE: 213 cm
WEIGHT: 10,21 kg
DIAMETER: 28 mm

SIZE: 180 cm
WEIGHT: 8,75 kg
DIAMETER: 28 mm

SIZE: 168 cm
WEIGHT: 8,15 kg
LENGTH: 168 cm
DIAMETER: 28 mm

SIZE: 150 cm
WEIGHT: 7,31 kg
DIAMETER: 28 mm

MATERIAL COMPOSITION: STEEL

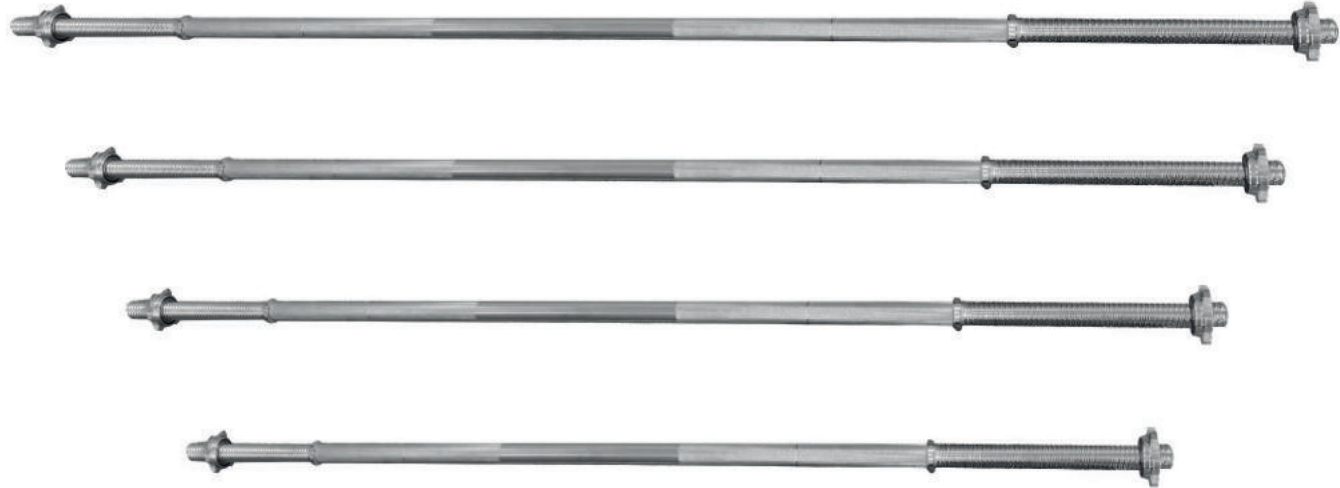

SILVER

CURL BAR 120CM THREADED BAR

WEIGHT: 6,12 kg

DEMENTION:

LENGTH: 120 cm

DIAMETER: 28 mm

MATERIAL COMPOSITION:

STEEL



SILVER

SUPER CURL BAR 120CM THREADED BAR

WEIGHT: 6,5 kg

DEMENTION:

LENGTH: 120 cm

DIAMETER: 28 mm

MATERIAL COMPOSITION: STEEL



SILVER

 **CONAN II** THREADED BAR

WEIGHT: 2,02 kg

DEMENTION:
35 cm

DIAMETER:
28 mm

MATERIAL COMPOSITION: STEEL



SILVER

CONAN 45 THREADED BAR

SIZE: 45cm

WEIGHT: 2,4 kg

DEMENTION:

450 x 62 x 58 mm

MATERIAL COMPOSITION:

STEEL

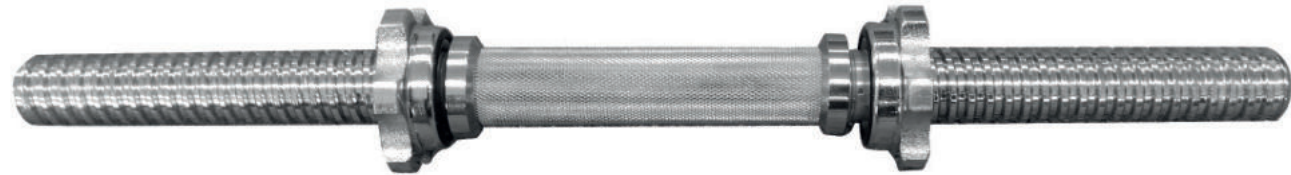

SILVER

BITUMIC KETTLEBELL FITNESS ACCESSORIES

WEIGHT: 2 kg / 4,4 lbs

DEMENTION:

153x110x177 mm

WEIGHT: 4 kg / 8,8 lbs

DEMENTION:

190x125x232 mm

WEIGHT: 7 kg / 15,4 lbs

DEMENTION:

219x148x270 mm

MATERIAL COMPOSITION: PE, CEMENT



BLACK



DARK GREY



PALE BLUE

RUBIE EXERCISE MAT

SIZE:
172 x 60 x 0,3 cm

MATERIAL COMPOSITION:
PVC



DARK GREY/BLACK



LIGHT GREY/BLACK



SOFIT FITNESS GLOVES

SIZE: S-XL

MATERIAL COMPOSITION:
50% AMARA, 30% NYLON, 10% POLYESTER,
10% ELASTANE

SPECIFICATION:
- SHOCK-ABSORBING PAD



BLACK

LADY SOFIT FITNESS GLOVES

SIZE: XS-M

MATERIAL COMPOSITION:
50% AMARA, 30% NYLON, 10% POLYESTER,
10% ELASTANE

SPECIFICATION:
- SHOCK-ABSORBING PAD

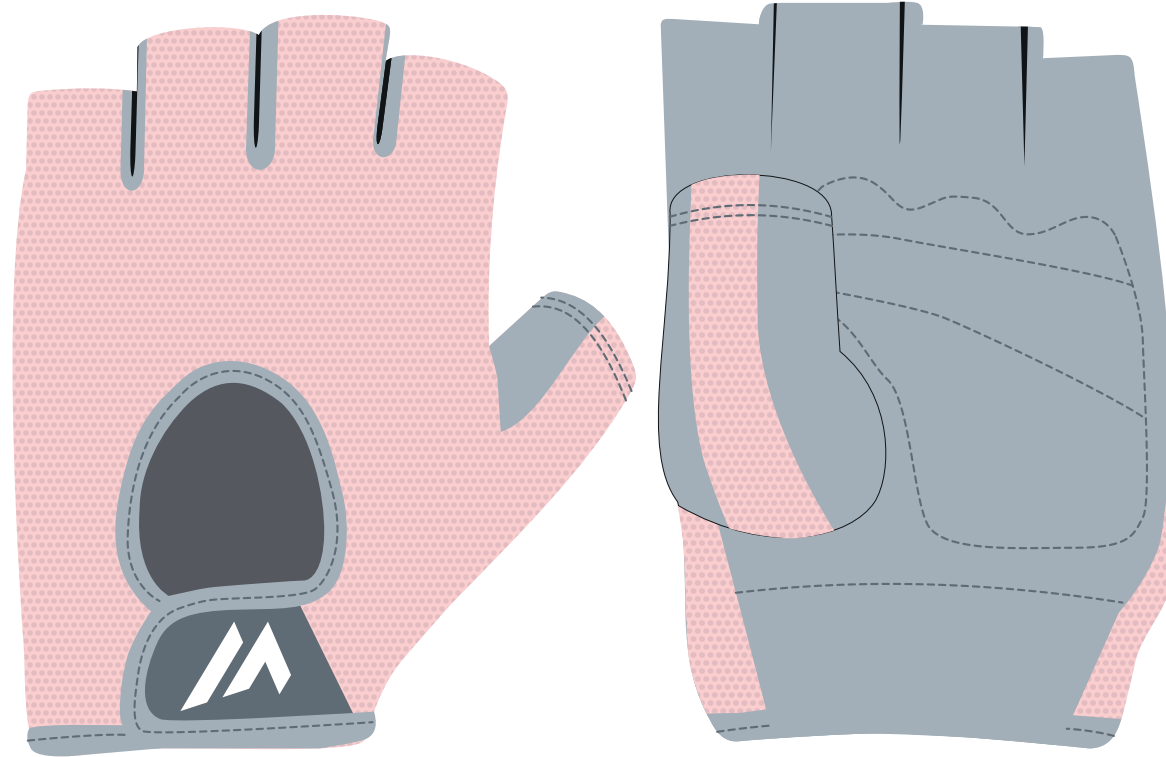

LIGHT PINK/LIGHT GREY/DARK GREY

 **CAMI** SKI GLOVES

SIZE: M-XL

MATERIAL COMPOSITION:

SHELL: 50% POLYESTER, 30% POLYURETHANE,

20% NYLON

LINING: 100% POLYESTER



BLACK

 **CAMI JR** SKI GLOVES

SIZE: 8Y, 10Y

MATERIAL COMPOSITION:

OUTER LAYER: 50% POLYESTER, 30% POLYURETHANE, 20% NYLON

LINING: 100% POLYESTER



BLACK

 **CAMI KDS** SKI GLOVES

SIZE: 4Y, 6Y

MATERIAL COMPOSITION: 100% POLYESTER



INSIGNIA BLUE

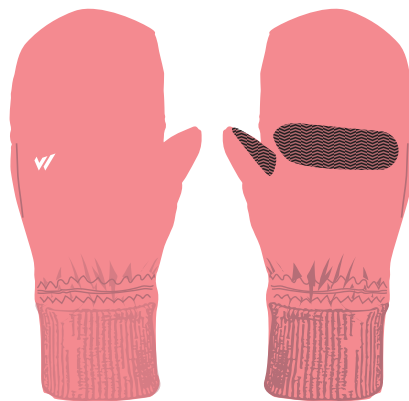

SALOMON ROSE

 **ESPE** SKI GLOVES

SIZE: M-XL

MATERIAL COMPOSITION:

SHELL: 60% POLYESTER, 40% POLYURETHANE,

LINING: 100% POLYESTER



BLACK/FORGED IRON

 **ESPE JR** SKI GLOVES

SIZE: 8Y, 10Y

MATERIAL COMPOSITION:
SHELL: 60% POLYESTER, 40% POLYURETHANE,
LINING: 100% POLYESTER



BLACK/FORGED IRON

 **ESPE JRG** SKI GLOVES

SIZE: 8Y, 10Y

MATERIAL COMPOSITION:
SHELL: 60% POLYESTER, 40% POLYURETHANE,
LINING: 100% POLYESTER



ROSE TAN/FORGED IRON

 **ESPE KDS** SKI GLOVES

SIZE: 4Y, 6Y

MATERIAL COMPOSITION:
SHELL: 60% POLYESTER, 40% POLYURETHANE,
LINING: 100% POLYESTER

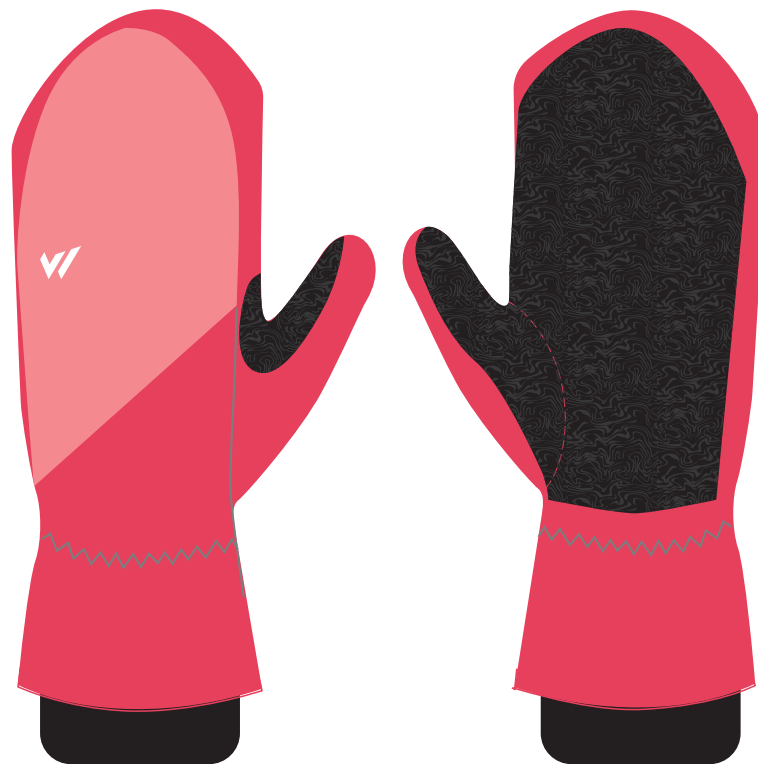

TEABERRY/SALMON ROSE



TRUE BLUE / AQUA SKY

 **BOTTLE MS** BOTTLE

CAPACITY: 600 ML

MATERIAL COMPOSITION:

BOTTLE: PE

CAP: PP

MOUTHPIECE: TPR



RED/WHITE

DERG II SLEEPING BAG

SQUARE SLEEPING BAG

SIZE: 180 x 75 cm
PACKED SIZE: 35 x 20 cm

WEIGHT: 0,8 kg

TEMPERATURE:
COMFORT: + 18°C
LIMIT: + 16°C
EXTREME: + 7°C

MATERIAL COMPOSITION:
- UPPER: 100% POLYESTER
- LINING: 100% POLYESTER
- FILLING: POLYESTER, 200 g/m²



75 cm

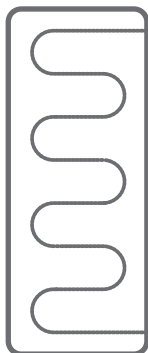

180 cm

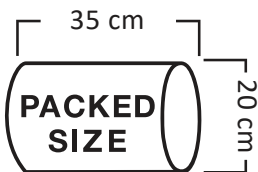

GRAPE LEAF

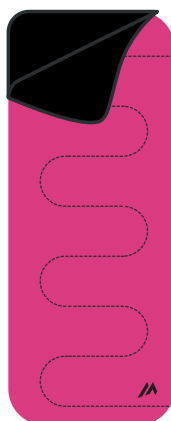

FUCHSIA PURPLE

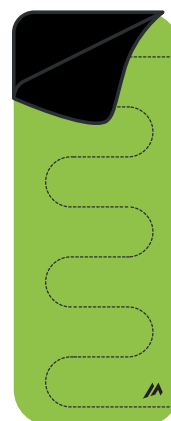

LIME GREEN



CENTAURUS NORDIC WALKING POLES

SIZE: 83-135 CM

WEIGHT: 240 G (SINGLE POLE)

MATERIAL COMPOSITION:

- STICK: ALUMINIUM
- HANDLE: PP, CORK
- TIP PROTECTORS: TPR
- TIPS: CARBON STEEL

SPECIFICATION:

- 2 SECTIONS
- ANTI-SHOCK SYSTEM
- DURABLE RUBBER TIPS
- ADJUSTABLE STRAPS

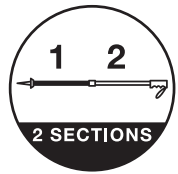

BLACK/WHITE

TAURUS TREKKING WALKING POLES

TREKKING POLES

SIZE: 65-135 CM

WEIGHT: 230 G (SINGLE POLE)

MATERIAL COMPOSITION:

STICK: ALUMINIUM

HANDLE: PP, PU

GLOVE: PP

TIP PROTECTORS: TPR

TIP: STEEL

SPECIFICATION:

- 3 SECTIONS
- INLOCK SYSTEM
- ANTI SHOCK
- DURABLE RUBBER TIPS
- ADJUSTABLE STRAPS

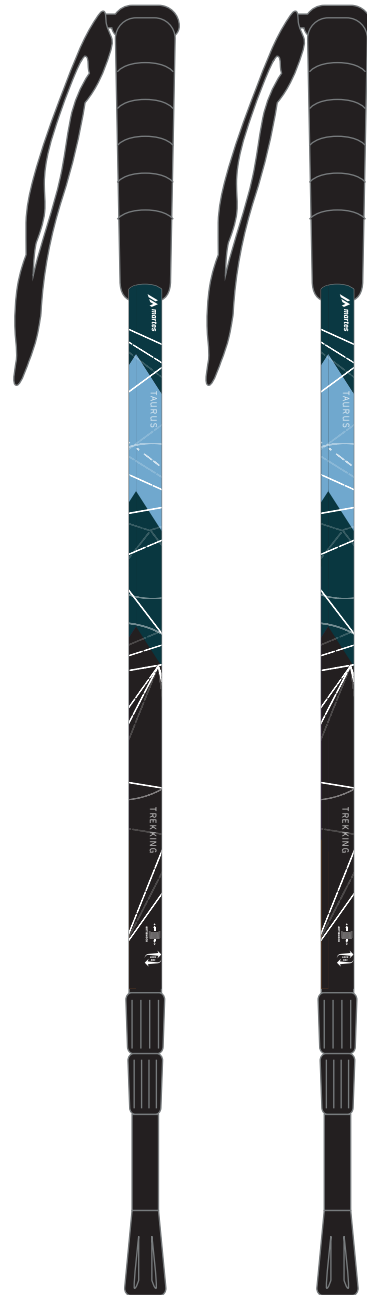

LIGHT BLUE/DARK GREEN

BEACH TENT MS TENT

SIZE: 170x120x105 cm
PACKED SIZE: 62 x 11 cm

WEIGHT: 0,8 kg

MATERIAL COMPOSITION:
- RAIN FLY: 100% POLYESTER
- INNER POLES: FIBERGLASS
- FLOOR: PE



RED/WHITE

 **BLANKET MS** PICNIC BLANKET

SIZE: 140 x 170 cm

MATERIAL COMPOSITION:
UPPER: 100% POLYESTER
BOTTOM: PEVA
FILLING: 100% POLYESTER



RED/WHITE

SUNBED MS SUNBED

SIZE:
118,5 x 52 x 3,5 cm

MAXIMUM USER WEIGHT: 110 kg

MATERIAL COMPOSITION:
POLYESTER, PINE



RED/WHITE

WINDBREAK MS WINDBREAK

SIZE:

LENGTH - 5 m

MATERIAL HEIGHT - 80 cm

POLES HEIGHT - 100 cm

MATERIAL COMPOSITION:

POLYESTER, EUCALYPTUS

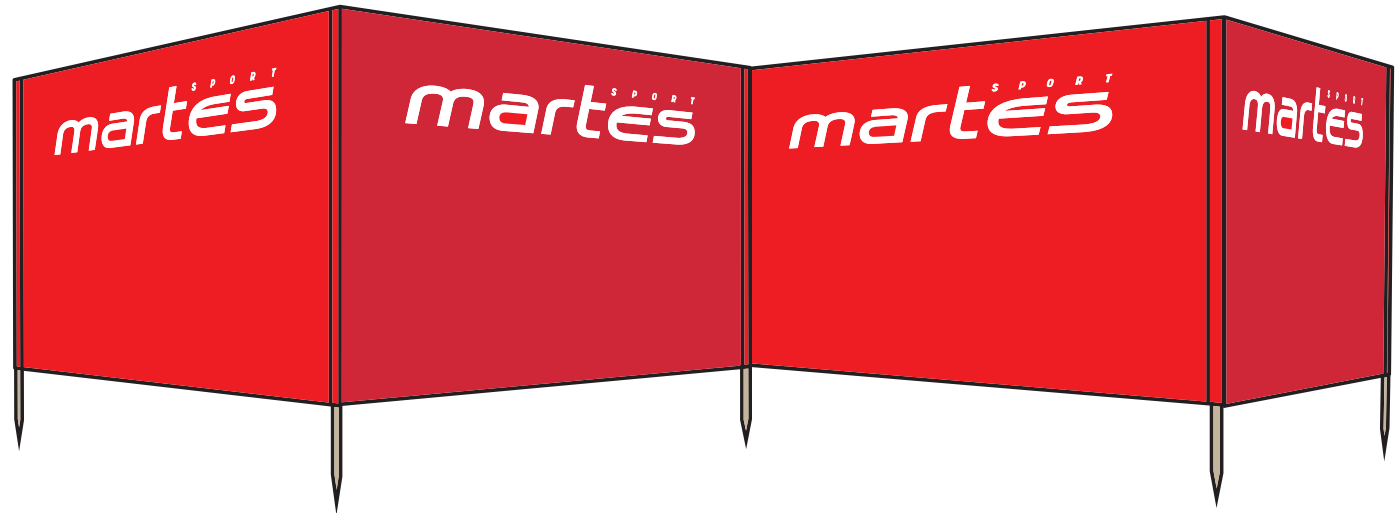

RED/WHITE

UMBRELLA MS UMBRELLA

SIZE: 23,5 x 8 cm

MATERIAL COMPOSITION:
POLYESTER, STEEL, FIBER GLASS, PP

SPECIFICATION:
AUTOMATIC OPEN



RED/WHITE

 **GRIPSE** GLOVES

SIZE:

MATERIAL COMPOSITION:

NEW PRODUCT

PARADISE PINK MEDIEVAL BLUE BLACK BERING SEA

 **HELMEZ** HELMET

SIZE: M (54-58cm), L (58-62cm).

WEIGHT: M: 250g ± 5%, L: 260g ± 5%,

MATERIAL COMPOSITION:
EPS, PC, NYLON

STANDARD COMPLIANCE EN1078:2012+A1

SPECIFICATION:

- GLUE ON
- ADJUSTMENT SYSTEM
- COOL VENTS : 16

BLACK/GREY

WHITE/GREY

NEW PRODUCT

HELIO HELMET

SIZE: XS (46-53cm), S (52-56cm)

WEIGHT: XS (220g +-), S (230g +-)

MATERIAL COMPOSITION:
EPS,PC, NYLON

STANDARD COMPLIANCE EN1078:2012+A1:2012

SPECIFICATION:

- GLUE ON
- ADJUSTMENT SYSTEM
- COOL VENTS: 10
- BUG NET

BLUE

CITRUS

DAPHNE

NEW PRODUCT

MAT 24 URBAN BACKPACK

CAPACITY: 24 l

SIZE: 41 x 29 x 15 cm

WEIGHT: 0,4 kg

MATERIAL COMPOSITION:
100% POLYESTER

SPECIFICATION:
- REFLECTIVE ELEMENTS



BLACK/FIERY RED



HIRCA 12 ...

CAPACITY: 12 L

SIZE: 40 x 23 x 13 cm

WEIGHT: 0,1 kg

MATERIAL COMPOSITION:
SHELL: 100% POLYESTER
LINING: 100% POLYESTER

SPECIFICATION:
- REFLECTIVE ELEMENTS



BLACK / ACID LIME



HIRCA 8 BACKPACK

CAPACITY: 8 L

SIZE: 34 x 20 x 12 cm

WEIGHT: 0,1 kg

MATERIAL COMPOSITION:
SHELL: 100% POLYESTER
LINING: 100% POLYESTER

SPECIFICATION:
- REFLECTIVE ELEMENTS



ACID LIME/PEACOCK BLUE/BLEU DEPTHS



PEACOCK BLUE/MULTICOLOR

HYRCO 12 URBAN BACKPACK

CAPACITY: 12 L

SIZE: 40 X 23 X 13 CM

WEIGHT: 0,1 KG

MATERIAL COMPOSITION: POLYESTER

SPECIFICATION:
- REFLECTIVE ELEMENTS



BLACK/TORNADO



FLAME SCARLET/TORNADO

HYRCO 8 BACKPACK

CAPACITY: 8 L

SIZE: 34 X 20 X 12 CM

WEIGHT: 0,1 KG

MATERIAL COMPOSITION: POLYESTER

SPECIFICATION:
- REFLECTIVE ELEMENTS



ESTATE BLUE/FRENCH BLUE

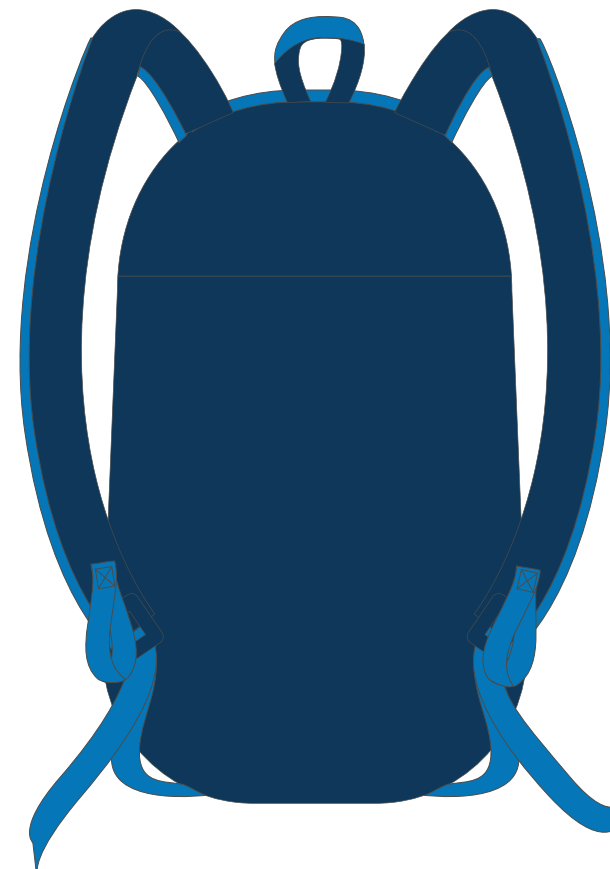

IMPERIAL PURPLE/
VERY BERRY

 **FLERA** HIP BELT

SIZE: ONE SIZE

MATERIAL COMPOSITION:
100% POLYESTER

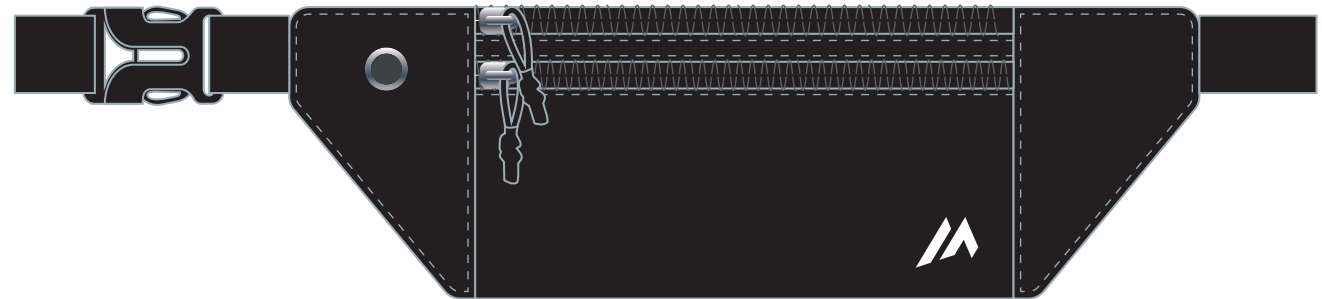

BLACK

 **MSBAG** BAG

SIZE: 44 x 34,5 cm

MATERIAL COMPOSITION:
100% POLYESTER

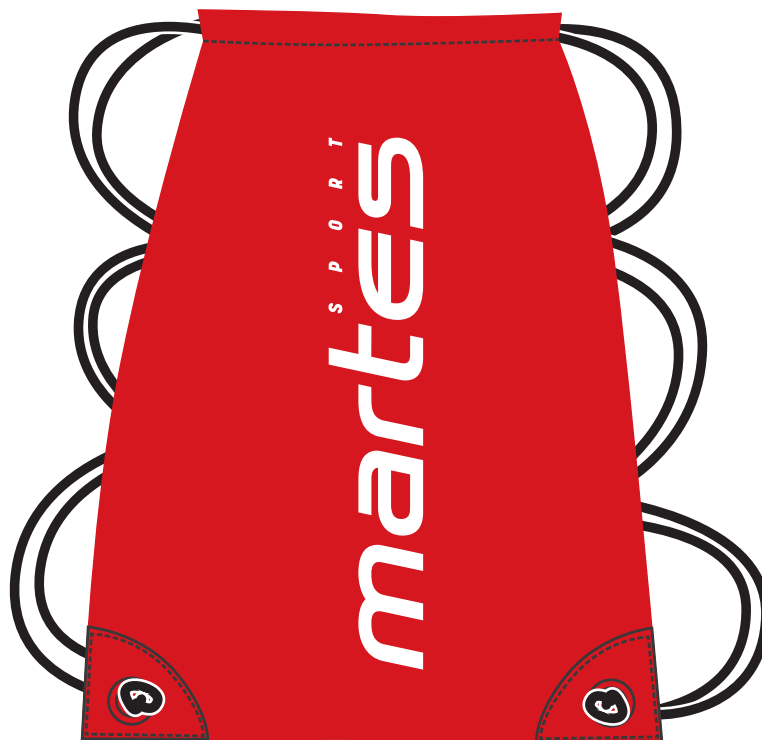

RED/WHITE



BLACK



RED

AMARRO ROLLER-SKATES

SIZE: 42-46

MATERIAL COMPOSITION:

SHELL: PP
INSOLE: MESH
WHEELS: PU
BEARINGS: CARBON STEEL
FRAME: PP
BRAKE: PP

SPECIFICATION:

- BEARINGS: ABEC-7
- WHEEL SIZE: 80mm, 82A
- SEMI-SOFT
- GOOD VENTILATION

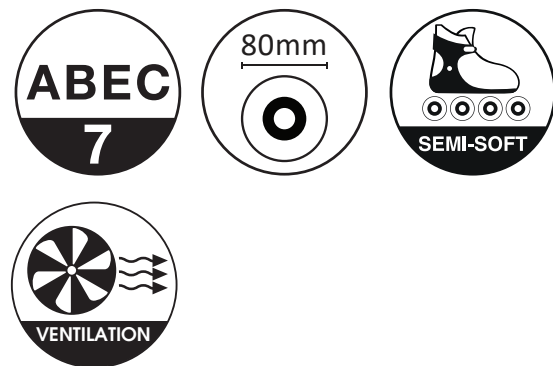

BLACK

LADY AMARRO ROLLER-SKATES

SIZE: 37-41

MATERIAL COMPOSITION:

SHELL: PP
INSOLE: MESH
WHEELS: PU
BEARINGS: CARBON STEEL
FRAME: PP
BRAKE: PP

SPECIFICATION:

- BEARINGS: ABEC-7
- WHEEL SIZE: 80mm, 82A
- SEMI-SOFT
- GOOD VENTILATION



BLACK/LIGHT BLUE

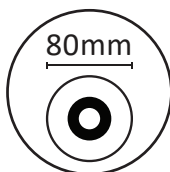

AMARRO II INLINE SKATES

SIZE: 40-45

MAX USER WEIGHT: 100 KG

MATERIAL COMPOSITION:

- WHEELS: PU
- BEARINGS: CARBON STEEL
- FRAME: PP
- BRAKE: PP
- LINER: MESH
- SHELL: PP

SPECIFICATION:

- WHEEL SIZE: 80 MM
- WHEEL HARDNESS : 82A
- BEARINGS: ABEC 7
- VENTILATION
- SEMI SOFT

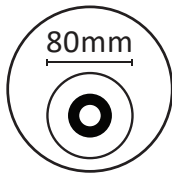

BLACK

NEW PRODUCT

LADY AMARRO II INLINE SKATES

SIZE: 36-40

MAX USER WEIGHT: 100 KG

MATERIAL COMPOSITION:

- WHEELS: PU
- BEARINGS: CARBON STEEL
- FRAME: PP
- BRAKE: PP
- LINER: MESH
- SHELL: PP

SPECIFICATION:

- WHEEL SIZE: 80 MM
- WHEEL HARDNESS : 82A
- BEARINGS: ABEC 7
- VENTILATION
- SEMI SOFT

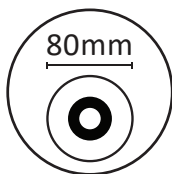

BLACK/LIGHT BLUE

NEW PRODUCT

NOTES

